WEATHER: Mostly Cloudy, Cool

Victoria Daily Times

Founded 1884
The Home Paper
Telephone 382-3131
Want Ads 386-2121

81st Year, No. 211 ★★★ VICTORIA, B.C., WEDNESDAY, FEBRUARY 10, 1965—34 PAGES PRICE: 10 CENTS WEEKEND 15 CENTS

31 U.S. Troops Feared Dead In New Raid by Viet Cong

★ ★ ★

Barracks Bomb Takes High Toll

SAIGON (UPI)—Communist Viet Cong terrorists destroyed a U.S. army billet tonight in Qui Nhon, 275 miles northeast of Saigon.

It was feared as many as 31 Americans were killed.

A U.S. military spokesman said one American was known dead, 14 wounded and 30 missing. He said the four-storey building was "entirely destroyed" by the explosives placed by terrorists who penetrated stepped up security.

The building normally houses 57 Americans and 45 were believed asleep in it at the time.

The attack coincided with reports of renewed fighting over vast areas of South Viet Nam and a major government disaster in Binh Dinh province 300 miles north of Saigon.

450 CASUALTIES

A series of Communist attacks wiped out three government companies—some 450 men killed, wounded or missing. A spokesman called it the worst defeat of the war so far.

In other attacks two more American fliers were reported killed. One died when his helicopter was shot down 30 miles east of Saigon. Another died of wounds suffered Monday in a battle some 200 miles north of Saigon.

The attack on the billet at Qui Nhon came at 8 p.m. A spokesman said the mangled bodies of two Viet Cong were found nearby with demolition equipment. They apparently were killed by their own bombs.

The attacks came after the "National Liberation Front," the political arm of the Viet Cong, called for stepped up attacks on Americans to offset the retaliatory bombing raids on the North Viet Nam.

LBJ MEETS ADVISORS

Meanwhile, in Washington, President Johnson called in his top military and diplomatic advisors. White House press secretary George E. Reedy said Johnson was turning his "closest attention" to the latest development.

There was speculation in diplomatic quarters that U.S. retaliatory action would be taken. Belief of this was based on the fact that the latest incident appeared from first reports to have taken a greater toll of lives than the attack on Pleiku last Saturday.

In Our HOUSE

By Arthur Mayse

We must wait a while longer before we learn from British Columbia's slim grey number-one park ranger whether a mining town will presently blossom in already-nibbled Strathcona.

Speculation insists that such a town is on the planning boards, and my own guess is that it will not only materialize but be flourishing and perhaps expanding long after the Strathcona acres are stripped from what were once the people's acres.

I do not propose to dwell on the Strathcona passage with which Recreation and Conservation Minister Kenneth Kiernan concluded his Tuesday reply to the budget speech.

Two points raised by Mr. Kiernan do, however, puzzle me.

If houses that stand in the route of a planned highway can be expropriated by government, why could not the same policy be applied to a scattering of miners' claims allowed by deed of a shortsighted government 50 years ago?

And how—in fact, how in all hades—do we, as parksman Kiernan suggests, "preserve the aesthetics" of Strathcona now?

This, of course, is balderdash, although Strathcona's mountains will still stand, and perhaps some of her first-growth timber; and a Buttle Lake slightly polluted by mine tailings will continue to sparkle in the sun.

Except for Dewdney NDP Dave Barrett's bitter cross-floor charge that: "You've given away 50 per cent of Strathcona Park, Mr. Minister!" Mr. Kiernan's words brought scant dissent.

That may come when the House at a later point debates the bill proposing a parks act, which we have sorely lacked for many a year.

Still, fair is fair, and to this brother of the trees must go credit for our most graceful flourish to date. This was directed toward Highways Minister Gaglardi.

Declared smiling Ken Kiernan, after announcing the unfeasibility of a Garibaldi-Lillooet River road link:

"I would not say it's impossible for our little Roman to build a road there . . . If you gave him the money, by golly, he'd build a road to the moon!"

And, I don't doubt, scatter "Sorry for the inconvenience" signs along the way.

★ ★ ★

Deputy Speaker William Speare for Cariboo shared the afternoon with the minister, and in between were sandwiched two excellent country members from each side of the House.

One was NDP Frank Calder, plugging doggedly for his enormous wilderness riding of Atlin.

Salmon Arm Socred Willis Jefcoat was the other. Mr. Jefcoat proposed a pay-by-the-week fishing licence for out-of-province anglers—to my mind the most sensible suggestion of the day.

Charmer of the legislative evening was Waldo Skillings, SC for Victoria, who, before laughter prompted a correction to Swartz Bay, urged construction of a four-lane highway between Victoria and Tsawwassen.

A feat which would tax even the little Roman, by golly!

LETENDRE
. . . in hot seat

RIVARD
. . . in jail

'Unfair Jailing Concern Forced Rivard Moves'

OTTAWA (CP)—Andre Letendre, executive assistant to Justice Minister Favreau, told the Dorion judicial inquiry today he sought information in the Rivard narcotics case because he didn't want Opposition Leader Diefenbaker to get up in the Commons and say a man had been imprisoned unjustly.

He said that at that time—last August — a great many charges were being made that the justice department was keeping innocent persons in prison.

Counsel Yves Fortier asked why Mr. Letendre wasn't put on his guard when told that Lucien Rivard had previously been involved in the narcotics traffic.

Mr. Letendre just shrugged.

Mr. Fortier is counsel for Montreal lawyer Pierre Lamontagne who has testified he was offered a $20,000 bribe July 14 to agree to bail for Rivard, wanted in the U.S. on narcotics conspiracy charges. Mr. Lamontagne was—and still is—acting for the U.S. government in the Rivard affair.

UNDER PRESSURE

Mr. Lamontagne has testified that he was put under Liberal political pressure to agree to bail for Rivard.

He went to the RCMP Aug. 11 with his allegations after receiving telephone calls about the Rivard case from Mr. Letendre, Liberal MP Guy Rouleau and Guy Lord, then special assistant to Mr. Favreau.

Mr. Letendre said he learned from Mr. Lamontagne that Rivard was involved in an international narcotics network.

Ross Drouin, Conservative party counsel, quoted Mr. Letendre's statement to the RCMP Aug. 19 that he (Letendre) didn't think his questioning that day by the RCMP concerned a serious matter.

Chief Justice Frederic Dorion asked whether Mr. Letendre didn't think it was serious when the RCMP started questioning the executive assistant to a cabinet minister.

Mr. Letendre said he had been told by Mr. Favreau that he would be questioned by the RCMP but the minister hadn't told him why.

Mr. Letendre said he was uneasy because he thought he might have lost a secret document or said something he shouldn't have. When the matter turned out to be his tele-

Continued on Page 2

U.S., Soviet Both Outwitted?

CHINA TIGER GETTING FOXY

By HAROLD MORRISON

LONDON (CP) — The impression is growing in informed British quarters that China, with the help of North Viet Nam, may have outwitted the untried leaders of both the Soviet Union and the United States in the spreading Vietnamese war.

The prospects may be exactly what Peking ordered: A shattering of hope for any friendly East-West conference that may have been in the making and a break-up in any budding friendship that could have developed between the two strangers—Alexei Kosygin of the Soviet Union and Lyndon Johnson of the United States.

For weeks there had been talk of a possible exchange of visits and television appearances by the two leaders. Both are relatively new and untried in the field of world strategy and diplomacy. Both have hard jobs in stepping out of the shadows of their predecessors, especially Kosygin, who replaces the formidable Nikita Khrushchev.

Now, suddenly, the Vietnamese war has enshrouded both leaders in images perhaps not of their own choosing. Each must show his people at home he is fearless. They cannot withdraw from the increasing rigidity of their predicaments without loss of face.

It now is widely accepted in Western diplomatic quarters the timing of the Viet Cong attack against an American air base at Pleiku in South Viet Nam was deliberate. It coincided with the first visit of Kosygin in Hanoi, a city which his predecessor had tended to ignore.

Western diplomats suggest Kosygin was no more aware of plans for that attack than were the American airmen who were pinned by gun-fire at Pleiku.

Continued on Page 2

FACTS OF WAR are explained to little American girl who must leave her father behind in Viet Nam. President Johnson ordered all U.S. dependents to leave country as situation worsened in last few days. Girl and her mother are waiting for plane at Saigon airport. (AP Wirephoto.)

Crown Seeking New Hankinson, Jones Hearing

(Earlier Story Page 24)

Crown prosecutor Lloyd G. McKenzie, QC, today said he will take the G. E. P. Jones and George Hankinson cases back to court.

He said he plans to file notice of appeal in the Jones case before the time runs out Feb. 14 and has not made up his mind which of several courses available he will take in reviving the Hankinson case.

Mr. Jones, suspended provincial purchasing commission chairman, was acquitted Jan. 15 of charges of accepting benefits. Mr. Hankinson's preliminary hearing on charges of giving the benefits ended in a dismissal Tuesday.

"The crown is not satisfied to let matters rest as they are and it is particularly dissatisfied with the legal rulings relating to the status of Jones," Mr. McKenzie said after reviewing the situation this morning with officials of the attorney-general's department.

(Mr. Jones was found not to be a government official within the criminal code definition under which the charges were laid.)

Mr. McKenzie said he had to appeal the Jones case to "preserve what rights the crown may have." But in the Hankinson case, he can make several applications aimed at ordering a trial as well as a straight appeal from the magistrate's decision that the Jones' decision washed out any need for ordering a trial.

ROXANN
. . . no help

Slashed Girl Flees Nightmare

LOS ANGELES (AP)—Pretty Roxann Grebe says a would-be rapist held a beer-can opener to her throat as she drove her small car on a wild ride through Los Angeles suburbs.

"Each time a car pulled up next to us, I'd scream and he'd cut me again with the opener," the 18-year-old high school senior said. "The people in the other car would just stare and drive on.

"Several times I'd manage to get part way out the door. I cried out for help, and he dragged me back inside each time. People watched — and turned away."

She pulled open the top of her house coat slightly to show long scratches on her throat and upper chest.

A dark-eyed brunette, Roxann works part time as a saleswoman in a store near the Covina home. She gave a reporter this account of her experience:

She got off work Monday night and was getting into her small car.

Suddenly a dark-complexioned man jumped into the car with her, thrust the opener against her throat and said, "Don't scream—you're going with me."

As they drove he bent over as if to pick up something. She slammed on the brakes, ran to a nearby phone booth and called her mother, Mrs. Elizabeth Grebe.

Mrs. Grebe said Roxann's hysterical voice poured out the story. Then, she said:

"All of a sudden I heard her cry out, 'Oh, no!' then all I could hear was the sound of the receiver banging against the side of the booth."

The girl said her assailant dragged her back to the car and forced her to drive again.

In Glendora the attacker took the wheel and drove to an isolated area in the foothills to the north, halted the car and tried to attack her.

She fought back, finally shoved away the hand with the opener and raced for a house.

All-Out China-U.S. War Could Explode: Pearson

(Times Ottawa Bureau)

OTTAWA—Viet Nam could explode into a "full scale far eastern Chinese-American war," Prime Minister Pearson warned here today in an address to the Ottawa Canadian Club.

"The situation is full of danger and Canada is directly interested in it. We have naturally expressed our concern to our neighbor," Mr. Pearson said.

It is a "confused and dangerous" situation, he said.

"The best solution, of course, would be to end foreign intervention and bring about a unified, independent, neutral Viet Nam. But what chance has a unified Viet Nam of becoming anything but a Communist Viet Nam, not through popular decision but by Chinese imposition?" he asked.

This is the basic problem that must be set beside the obvious danger that retaliation may escalate into war.

"Let us not oversimplify the problem, especially to justify easy criticism of United States policy," he cautioned.

The government of India on Monday had proposed an immediate suspension of all provocative action in South Viet Nam as well as North Viet Nam by "all sides," Mr. Pearson noted.

"This is an appeal which I can heartily support, but I add only in its entirety," he said.

The Indian government also proposes negotiations through a Geneva-type conference to seek a peaceful and enduring solution, he pointed out.

TALKS URGED BY DE GAULLE

PARIS (AP) — President de Gaulle today sounded a new call for negotiations to neutralize Viet Nam and the rest of Southeast Asia.

De Gaulle's appeal for talks declared that the strife cannot be settled by weapons. He said there must rather be negotiations with the aim of cutting off all foreign influence. De Gaulle's statement did not single out the United States or any other country.

'Get Fleet Out'

MOSCOW (UPI)—Communist North Viet Nam today demanded the immediate withdrawal of the U.S. 7th Fleet from the China Sea. It said the fleet had been sent there to stage provocations which created a "very grave threat" to Southeast Asia.

WIRE BRIEFS

Police Set Afire

MADRAS (UPI) — Frenzied student rioters burned two police inspectors to death today in Coimbatore during day-long rioting against the imposition of Hindi as the official language of India.

Credits Extended

LONDON (UPI)—The Bank of England announced today that the huge international credits to buttress the pound and arranged by the national banks of major western countries are being extended.

U.K. Sends Troops

LONDON (UPI) — Britain is sending at least two more warships and about 1,000 troops to join the forces defending Malaysia against Indonesian harassment, defence sources said today.

McDonald Trails

PITTSBURGH (UPI) — Challenger I. W. Abel maintained a slight, inconclusive lead over incumbent David J. McDonald today in unofficial and incomplete returns from the election for president of the United Steelworkers Union (USW), which resumes contract talks with the steel industry soon — possibly next week.

Canada to Help U.S. Curb Dollar Drain

WASHINGTON (AP) — President Johnson said today he has obtained "firm assurance" from the Canadian government that it will pursue policies to limit the flow of U.S. investment dollars into Canada, to the extent consistent with keeping Canada's currency reserves stable.

Johnson made the statement while ordering sweeping measures to "bring an end to" the U.S. balance of-payments deficit, including a penalty tax on overseas loans as well as investments.

He also asked a voluntary mobilization of private banking and industry to restrain spending and lending abroad.

In a special message, Johnson asked Congress to slash the duty-free exemption on foreign purchases brought home by returning American tourists to $50 retail value from $100 wholesale value—in effect, a reduction to less than one-third of the present limit. (See story page 19.)

The president said the recent abrupt widening of the payments deficit need not alarm Americans or foreign holders of dollars, since the 1964 deficit of $3,000,000,000 reflected continued year-to-year improvement. His message said:

"Clearly, those who fear for the dollar are needlessly afraid. Those who hope for its weakness hope in vain. . . .

"The dollar is, and will remain, as good as gold, freely convertible at $35 an ounce."

Stock Prices Skid

NEW YORK—Industrial stocks on Wall Street reacted to the Viet Nam crisis today as most issues suffered a sharp price drop. The Dow Jones average was off 8.32. Prices were also down at Toronto.

Never Met Stonehill —Bennett

Premier Bennett today was to be asked in the legislature if he ever met Harry Stonehill in a Pacific Great Eastern Railway private car he uses as railway president or ever loaned the use of the car to him.

Mr. Bennett already has told a reporter outside the House that he has never met Mr. Stonehill but the written question has been put on the order paper in the legislature.

Mr. Stonehill is the principal in a controversial immigration application case that involves the "mystery letter" sent on the premier's stationery and over his signature. The premier has declared it phoney.

The question was put by Gordon Dowding (NDP—Burnaby).

TEST-YOURSELF PLAN

One Balloon for the Road

BONN (UPI)—West German barkeepers have begun selling tell-yourself-if-you're-getting-drunk balloons.

The balloons change color according to the amount of alcohol on the breath of the person blowing them up.

The man who puts the balloons on the market, in department stores as well as bars, said that within a week he had calls for 1.6 million of the gadgets.

The balloons were offered after stricter traffic laws made it an offense to drive while drunk even if the driver was not involved in an accident.

Police have used balloons for about six years. They are not admitted in German courts as evidence, but police say the balloons help them decide who to pull in for a blood test.

Index to Inside Pages

	Page
Snow Hits South Europe	3
Dorion Probe Key Question: Who to Trust	3
Court Quashes Two Charges	24

Ask The Times	19	Classified	26	Island	17
Births, Deaths	26	Comics	15	Penny Saver	20
Between Ourselves	5	Dear Abby	20	Sports	12,13
Carl	5	Entertainment	25	TV, Radio	31
		Finance	8	Why Grow Old?	20
				Women	20-23

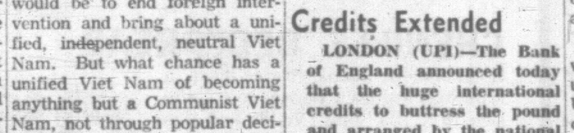

Thet Dorion enquiry c'd go from muck-rakin' t' esteem-shovellin'.

★ ★ ★

Y'd think th' Americans w'd do better in Viet Nam. They've had a lot of experience in this North versus South battlin'.

★ ★ ★

Guess openin' night at th' Playhouse will be a dry run.

CHINA WILL GO 'TO VERY END'

TOKYO (UPI)—Communist China said today it is prepared to carry any Asian war with the United States "to the very end." Peking charges that U.S. air attacks on North Viet Nam could lead to such a conflict.

Communist China's latest propaganda broadside was launched as Soviet Premier Alexei N. Kosygin arrived in Peking at the end of a four-day visit to North Viet Nam. He will make a surprise visit to North Korea Thursday.

The belligerent statement was published in the form of an editorial in the Peking People's Daily, the official newspaper of the Communist regime.

. . . RIVARD

Continued from Page 1

phone call to Mr. Lamontagne, he had relaxed.

Mr. Drouin said Mr. Letendre must have known how serious the matter was. He had described Mr. Favreau as being "pale and wan", and Mr. Lord had told him the Rivard case involved narcotics and that it would be dangerous to release Rivard on bail.

Mr. Letendre said later he wasn't surprised that Mr. Rouleau had approached him and Mr. Lord about the Rivard case. Requests were received every day from MPs concerning justice department cases.

Andre Villeneuve, counsel for Mr. Rouleau, asked whether MPs take steps in criminal cases.

CHARGES DELAYED

Mr. Letendre said yes. He recalled that Mr. Favreau had delayed laying charges in one case at the request of Erik Nielsen (PC—Yukon) so that the latter would have time to make representations first.

Mr. Drouin described this cross - examination as "repulsive."

Chief Justice Dorion told Mr. Letendre to stop giving more information than was sought.

Mr. Nielsen on Nov. 23 brought the Lamontagne charges to public attention in the Commons and named Mr. Letendre.

In earlier testimony today, Mr. Letendre, 35, said he was told in August by Mr. Lord that Rivard was reported to have bank accounts in Mexico and Switzerland and to have been ready to skip the country if granted bail in Montreal.

Mr. Letendre, taking the witness stand for the first time, said he was told Aug. 11 by Mr. Lamontagne, acting for the U.S. government in the case, that arrests had been synchronized around the world in a crackdown on an international network of which Rivard was a part.

Arrests had been made, for example, in Boston, Marseilles, and the Far East.

Mr. Latendre also gave testimony to the effect that Rivard had been involved previously in the narcotics traffic but had stayed away from it for three years.

INFORMED BROTHER

He said Liberal MP Guy Rouleau told him Mrs. Rivard had given this information to his brother, Raymond Rouleau.

Mr. Lamontagne has charged that he was subjected to Liberal political pressures to agree to bail for Rivard.

He went to the RCMP with his allegations Aug. 11, the day he received telephone calls from Guy Rouleau, then parliamentary secretary to Mr. Pearson, and from Mr. Letendre.

Mr. Letendre said Mr. Rouleau spoke to him about the Rivard cast Aug. 11.

He quoted Mr. Rouleau as saying he wanted to discuss the possibility of bail for Rivard but needed information on the case first.

Mr. Letendre said Mr. Rouleau mentioned Rivard had been of service to Raymond Rouleau in electoral campaigns.

He said he then spoke about the matter to Mr. Lord who had also been approached by Mr. Rouleau. It was at this point that Mr. Lord had told him of Rivard's foreign bank accounts and of the danger that Rivard would escape if granted bail.

Mr. Letendre said he phoned Mr. Lamontagne because at that time there were charges of persons being illegally detained.

SEE POLITICAL PRESSURE

The witness said there was political pressure on the government as well as arising from the dismissal from the navy of Gordon Knott because of mistaken identity by the RCMP security branch.

He told Mr. Lamontagne that Mr. Favreau's office had received representations on behalf of Rivard.

Mr. Letendre quoted Mr. Lamontagne as saying that Robert Kennedy, then U.S. attorney-general, was following the narcotics closely and that he knew Mr. Favreau would not interfere with the judge hearing Rivard's extradition case.

The witness said Mr. Favreau met Bob Kennedy in Toronto in April.

"We called him Bob like we called the president Jack," Mr. Letendre said.

Mr. Letendre testified that in a telephone conversation with Mr. Lamontagne the Montreal lawyer told him Mr. Favreau was not the kind of person to interfere in matters which did not concern him.

He (Mr. Letendre) told Mr. Lamontagne of a meeting between Mr. Favreau and the U.S. attorney-general last April and said the two ministers would co-operate on matters of common interest.

He also had told Mr. Lamontagne he would be visiting Washington after the Atlantic City convention of the Democratic party.

U.S. EXPORT

Japan first saw baseball in 1873, named it Beisu-boru, and became as enthusiastic about the sport as its home country.

Algae Study Grant Sought For District

A federal research grant to University of Victoria to help battle lake algae infestation will be sought by Metro Health Board, delegates agreed Tuesday.

Senior medical officer Dr. J. L. M. Whitbread stressed the urgency of the problem which so far is confined to Langford Lake, where blue green algae—toxic waterbloom—was blamed for the death last fall of pet dogs.

The request for federal aid will go through provincial Health Minister Eric Martin, who has his deputy making an investigation into availability of funds to help combat the problem.

Dr. Allan Austin, Uvic algologist who has been studying the lake on his own initiative for several months, said university biologists are "willing and interested . . . but we need some kind of support."

He said he had no quick answer to the infestation problem. "I'm a scientist and I must wait until I'm sure," he said.

RESEARCH GRANTS

Dr. Whitbread said special research grants for matters affecting public health are available from the federal government.

The research study was recommended in a report made by Metro Health chairman R. Gordon Lee, who pointed out that dangerous algae growth may extend to other fresh-water bodies in the area.

Dr. Austin would carry out an "extensive study of this blue green algae throughout this area," the report said. Dr. Austin and the director of provincial laboratories have personally agreed to the study.

Algae may be eliminated temporarily by use of copper sulphate poison, harmful to other lake life.

A better way to tackle the problem is to pin down its cause through research, Reeve Lee's report indicated.

Studies so far have indicated that fertilized material from adjoining land have a bearing on the problem, as it is two years since the land was fertilized.

Dr. Austin has a water sampling system set up to chart a growth pattern in Langford Lake.

. . . FOXY

Continued from Page 1

And it is considered unlikely Ho Chi Minh, the North Vietnamese leader, would have the audacity of involving Kosygin without full consultations and urgings from Peking.

NO RECOURSE LEFT

With his own world image at stake, Johnson apparently felt he had no other recourse but to batter a North Vietnamese base. He was fighting a losing war: A war which he had inherited and one which he could not resolve without first reaching firm and intimate negotiations with the other side.

Now those prospects of detached and cool-headed negotiations have dimmed. Kosygin, finding himself involved, immediately pledged firm aid to Hanoi. The demonstrations that followed in the Communist capitals were anticipated. But they seemed more fervent and prolonged in Peking than in Moscow.

Johnson cannot let the matter rest. He has made his own position clear. It appears to suggest further military responses against North Vietnamese bases as the South Vietnamese situation continues to deteriorate. And Communist China appears to be waiting for just the right moment to join the holocaust in full array.

DOCTORS URGE MASS WALKOUT

LONDON (CP)—While the British health ministry pleaded with them not to walk out, leaders of 500 Birmingham doctors announced Tuesday they will recommend a mass resignation from the national health service in protest against a new pay scale.

FIRST CALL with Bonwicks

"Do we have 'Fanny Hill' and if not, why not?"

Letter Writer To Testify Before Dorion?

Prime Minister Pearson has communicated with both Premier Bennett and Attorney-General Robert Bonner regarding the Stonehill "mystery" letter, but neither would say much about it Tuesday night.

Neither gave any indication that Ottawa had agreed to ask the Dorion inquiry to investigate the letter, but Mr. Bonner surmised the author would be called to testify if lawyers at the inquiry were successful in requests that the matter be added to the investigation.

Mr. Bonner, however, continued his refusal to identify the author he earlier revealed had admitted to RCMP sending the phony letter in Premier Bennett's name which was regarded as an effort to support Harry Stonehill's application for immigration department clearance.

Premier Bennett declined to disclose the message he received in a wire from Prime Minister Pearson.

Mr. Bonner said he had received a "cordial and correct" letter from the prime minister indicating that the phoney letter could fall within the scope of the Dorion inquiry's terms of reference.

But he declined to reveal whether the prime minister had accepted or rejected the British Columbia request that he ask Chief Justice Dorion to investigate the circumstances of the letter.

Previous indications were that federal officials felt it was up to the provincial government to initiate an investigation.

Murder Try Charges Laid Against Pair

VANCOUVER (CP)—Attempted murder charges were laid Tuesday against a man and a girl who police said were found unconscious from an overdose of tranquilizers.

Mulkeet Singh Biln, 29, of Squamish, also was charged with counselling a person to commit suicide.

The 15-year-old girl was being held by juvenile authorities.

Police said a cleaning woman in a motel found the two unconscious 10 days ago. A note was found.

Biln still is in hospital recovering. The girl was released from hospital Monday.

Balcer-Harkness Axis Seeking to Dump Dief

(Times Ottawa Bureau)

OTTAWA—A Balcer-Harkness axis appears to be shaping up to put continuing pressure on John Diefenbaker to step down from the office of national leader.

Leon Balcer, chairman of the Quebec caucus, and the man who led the latest revolt against Mr. Diefenbaker confirmed here Tuesday that he expects to be in touch with Mr. Harkness in the next few days. Mr. Harkness was a leader in the move at the annual meeting a year ago that challenged Mr. Diefenbaker's position at the head of the Tory party.

Mr. Harkness is en route to Ottawa. He is a Member of Parliament for Calgary and a former defence minister in the Diefenbaker government. He resigned his portfolio in the cabinet revolt that preceded the last federal election.

Mr. Balcer now appears convinced that Mr. Diefenbaker's days as national leader are numbered. As a result the French-Canadian member may continue to sit in the Commons as a Conservative member from Quebec.

Pediatrician Hiring Unnecessary—Doctor

Hiring a pediatrician for Metro Health staff is unnecessary, new health board member Dr. Harold Carter said Tuesday.

Making his first appearance as a delegate—from Oak Bay—Dr. Carter said private practising pediatricians haven't enough work in their specialty to keep them busy.

"I just don't see the necessity for it. Seeing that Victoria has more pediatricians than they need and that most have to do other things to keep busy, it seems odd that another is needed in Victoria," Dr. Carter told the board.

The appointment is being made to replace Dr. Elizabeth Mahaffey, a public health specialist who retired last year.

DECISION MADE

The board's decision had already been made when Dr. Carter brought it up. Advertisements have been placed in domestic and overseas journals offering the post at a salary range of $12,606 to $13,920.

Dr. Carter questioned the philosophy behind the board's action, maintaining that school nurses can refer cases to family doctors without going through a specialist.

Senior medical officer Dr. J. L. M. Whitbread said the pediatrician will not compete with private practitioners, but will augment Metro Health services in a number of ways.

RELUCTANT

He will attend well baby clinics to advise mothers and when necessary recommend visits to their own doctors, something that some mothers are reluctant to do on the advice of a public health nurse.

The pediatrician will also help with a hard of hearing clinic being set up in the schools.

Dr. Carter said most problems—"how to give an enema or get rid of a diaper rash"—can be dealt with by a nurse or intern at well baby clinics.

"Not much of a medical nature comes up at them," he said.

"Social workers can bring pressure to bear on the mother" who refuses to heed a referral, he added.

HOME GARDEN

Early Planning Aids Planting in Spring

By HILDA BEASTALL

A new garden plot which received the initial cleaning and digging last fall will be in condition for some permanent planting early this spring.

Hilda

The exact time will depend on the weather and the texture of the soil. It may be as early as March or as late as April.

Planning however, can be done now, and few suggestions of permanent plants to give quick effects may come in useful.

These will not all be fast growing, but their characteristics whether of flower, foliage or fruit will be produced while they are still in their young stages.

This may be considered important since the enthusiasm and interest of a gardener is often dependent on the immediate results observed.

Trees for an average garden may be chosen from birch, Mountain-ash, Japanese-maple, flowering crab, cherry or plum. All these are leaf-losing (deciduous), and make fairly rapid growth after the first year, if the ground has been thoroughly prepared.

For flowering deciduous shrubs the choice is wide. Three seasons of bloom can be obtained by careful planning, or concentration may be centred on one season. A partial list covering spring, summer and fall: forsythia, flowering-currant, spiraeas in variety, weigela, Spanish-broom, other colored brooms, buddleia, ceanothus and hypericum.

Evergreen flowering shrubs which add so much to winter coziness around a home are berberis and laurustinus, both giving a good show in comparatively young stages.

Polyanthus primulas are noted for early spring effects as soon as they're planted, and so are heathers. Both of these can be moved while in bud and flower, and presto! the border or bed is furnished.

Nothing helps to clothe and furnish a new garden quite so quickly as hardy climbing plants, and of these the small-leaved Clematis montana and its varieties is about the best.

Planning on paper will pay dividends in satisfaction and confidence when your particular planting itme comes.

Get TAX SAVINGS NOW for YOUR FUTURE SECURITY by using GOVERNMENT REGISTERED

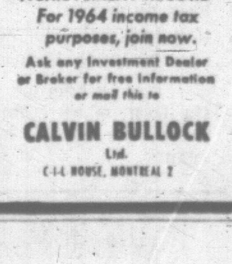

BASED ON A LONG TERM ACHIEVEMENT RECORD
For 1964 income tax purposes, join now.
Ask any Investment Dealer or Broker for free information or mail this to
CALVIN BULLOCK Ltd.

THIS IS HOW YOU DINE ON A SCENIC DOME ACROSS CANADA

Yes, aboard THE CANADIAN! Pretty smooth . . . cruising across the country with soft lights, soft music, gourmet food and only the changing view to prove you're on a train . . . and First Class roomettes, bedrooms, berths, compartments and drawing rooms waiting to lull you to sleep. Also on THE CANADIAN—Tourist sleeping cars—deluxe Coaches with reclining seats and full-length leg rests—economical, informal Coffee Shop. See your Travel Agent or any Canadian Pacific office.

VICTORIA-REGINA Sample First Class Faresaver Plan all-inclusive fare, including lower berth and all meals. (Meals and berth from Vancouver) Information and reservations: EV. 2-8131, EV. 5-7771

$40.02 one way

TRAVEL Canadian Pacific

TRAINS/TRUCKS/SHIPS/PLANES/HOTELS/TELECOMMUNICATIONS
WORLD'S MOST COMPLETE TRANSPORTATION SYSTEM

KRESGE'S

FEBRUARY SALE

CHENILLE BEDSPREAD

Solid colour bedspreads with a fringe on 3 sides. Choose from Twin size 76 x 103" and Double bed size 90 x 103". A large selection of colours from which to choose. Reg. $4.99 Value. Special, $3.99

Sale Ends Saturday, 5:30 p.m.

LADIES' MINICARE BLOUSES

White blouses with short sleeves in an assortment of styles. Each packed in pliofilm bag for your convenience.

Reg. $2.95 value.

Special $1.99

BABY SEAL-TEX PLASTIC PANTS

Elastic at waist, heat sealed seams and rayon binding. White, pink and blue colours. Sizes S, M, L, XL. Reg. 4 for 98c.

SPECIAL 6 for 97¢

FIRE KING CASSEROLES

Round Shape Casseroles in white glass with clear glass knob cover. 1 qt. size.

Reg. 1.29. Sale 87¢
Reg. 1.39. Sale 97¢
Reg. 1.49. Sale 97¢

WILLARDS WILLOW BUDS AND MACAROONS

These are a pure delight. Buy some for the family today. Reg. 69c lb.

FEBRUARY SPECIAL.....lb. 59¢

FRUIT TREES

Plastic stem, leaves and fruit in plastic pot. Choose from the following fruits: Orange, Lemon, Green Apple, Green Grape, Red Gooseberry, Date, Red Apple and Strawberry. Reg. 99c Value.

FEBRUARY SPECIAL 67c

SATISFACTION GUARANTEED OR MONEY CHEERFULLY REFUNDED

NOW Completing PHASE No. 5

~~PHASE No. 1 COMPLETED~~
~~PHASE No. 2 COMPLETED~~
~~PHASE No. 3 COMPLETED~~
~~PHASE No. 4 COMPLETED~~

Next Phase No. 6, 100% Cost Increase

ENROLL TODAY for only $2.75 Per Week Plus $10.00 Initiation Fee NO EXTRA CHARGES

This is the total average cost if you enroll during this EXPANSION SPECIAL

Mr. D. Carr says: "I lost 36 pounds and 8" off my waist in just 2 months thanks to a SUPERVISED, SPECIALLY DESIGNED program" at PALM SPRINGS HEALTH SPA

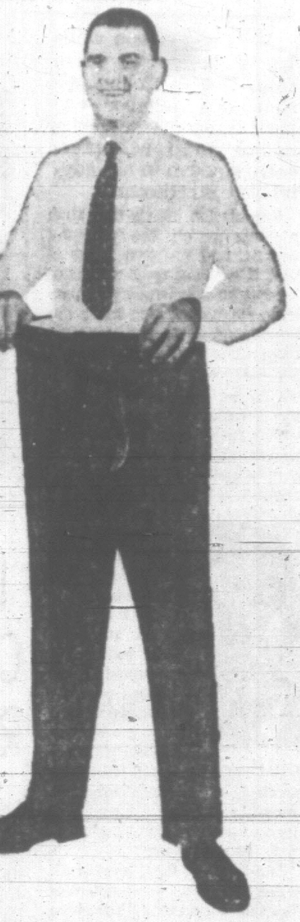

Join the INCREASING NUMBER of business and professional men of ALL AGES who have found NEW PHYSICAL FITNESS and VIGOR at PALM SPRINGS HEALTH SPA

Your WAISTLINE is your LIFELINE . . . Don't let your life 'WAIST' away!

Ladies . . . Resolve Now to be Slim and Trim for the New Year

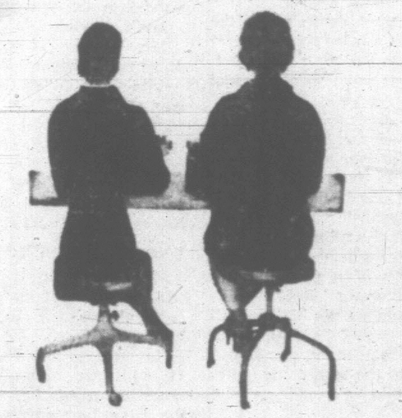

Which Lady Is the Palm Springs Member?

Just One of Our Many Superb Facilities

HOT MINERAL HYDRO SWIRL-POOL

Direct from Europe and Palm Springs. Relax in special seats while hot, swirling Mineral Water explodes against you to give you the very finest in Modern Hydrotherapy. Stimulates entire muscular and circulatory aches and pains. So very effective for relieving the nervous systems. Offers relief from arthritis, rheumatism, bursitis, tensions of modern living. Temperature 108°.

FACILITIES FOR MEN AND WOMEN:

- Ultra-modern Health Club for men.
- Patented electric reducing machines.
- Figure contouring and firming machine.
- Magic profile facial machine.
- Hydro swirl-pool treatments.
- Finnish Sauna Steam Room.
- Oil of Eucalyptus inhalation room.
- Private thermostatically controlled showers.
- Private Clothes Lockers.
- Personal Extraordinary Service.
- Luxurious figure contouring salon for women.
- Mechanical body reproportioning machine.
- Mild progressive resistance exercising apparatus.
- Completely air-conditioned.
- Hot mineral baths.
- Private Ultra-Violet Beauty Ray Sun Booths
- Mechanical massage and spot reducing.
- Private Dressing Booths.
- Individual programs and complete supervision.

Palm Springs HEALTH SPA

SHOWN BY APPOINTMENT
PHONE 385-0732 or 385-1513
1315 GOVERNMENT STREET

Our Affiliated Prestige Clubs Are Located in Major Cities Throughout U.S., Canada and Europe

CREDIBILITY TEST

Dorion Probe Key Question: Who to Trust

OTTAWA (CP)—Who is to be believed in testifying to the Dorion inquiry into attempted bribery charges?

Two lawyers proposed a test Tuesday for the credibility of key witness Raymond Denis, former executive assistant to Immigration Minister Tremblay, who is accused of offering a $20,000 bribe to Montreal lawyer Pierre Lamontagne. Mr. Denis has denied the accusation.

The test would involve questioning Denis and possibly others, including Prime Minister Pearson's speech-writer, about the immigration case of American millionaire Harry Stonehill.

Chief Justice Frederic Dorion reserved decision on the pleas of Ross Drouin, Conservative party counsel, and Yves Fortier, counsel for Mr. Lamontagne, that Denis be examined about the Stonehill case.

Mr. Drouin said he wants to ask Denis whether requests were made for money at meetings last April and July among Stonehill, Vancouver publicity man Al Williamson, Hal Dornan, the prime minister's speech-writer, and Denis about Stonehill's bid to stay in Canada.

REFERRED TO SENATOR?

He also wanted to ask Denis whether Stonehill was referred to a Senator Gelinas "to make arrangements as they are commonly called."

Senator Louis P. Gelinas, Liberal party treasurer in Quebec, has testified he doesn't know Denis. He also described as a "perfect stranger" to him self-styled Liberal organizer Guy Masson.

Masson has testified he tried to make an appointment with Senator Gelinas to advise him $60,000 was available for Liberal party campaign funds provided the extradition to the United States of Lucien Rivard was blocked.

Mr. Lamontagne, acting for the U.S. government in the Rivard extradition, testified Denis offered him $20,000 to agree to the release on bail of Rivard, wanted as a key figure in a huge, Mafia-run narcotics smuggling conspiracy.

Mr. Fortier, backing Mr. Drouin's demand that the commission test Denis' credibility by examing him on the Stonehill case, called for Mr. Dornan, Mr. Williamson and Stonehill also to be summoned to testify.

Prime Minister Pearson has said Mr. Dornan acted with "perfect propriety" in introducing Denis to Stonehill and Williamson.

SHOULD BE ASKED

Mr. Fortier said Denis should be asked about reports that he said "How much is in it for me—for us?" in discussing the Stonehill case.

He said the latter question referred to the Liberal campaign fund. He argued that the commission should try to find out whether there was a "pattern" to Denis' actions as executive assistant to Mr. Tremblay.

"It is important to know whether Denis was in the habit of doing this," Mr. Fortier said.

Mr. Drouin said Stonehill, who has been expelled from Canada, appeared on a television program recently, spoke of $25,000 or $50,000 and said he had seen Senator Gelinas.

(A transcript of the CBC interview contains no mention by Mr. Stonehill of any amount of money in the context of his reference to Senator Gelinas.

SHOWS REPLY

(The transcript shows that when the interviewer asked him if he had met Senator Gelinas, Mr. Stonehill replied:

("Er . . . yes. I met him. Through a mutual friend on another occasion, and I must say that in fairness to Senator Gelinas he never inferred anything improper. I merely explained to him that I wanted to become a resident of Canada, and I asked if there was anything that he could do in my behalf, to hasten action on this. And Mr. Gelinas said that he would look into the matter, and to best of my knowledge, he's never—I don't know what happened about it. He's never approached me, he's never called me, he never said anything.")

Mr. Drouin and Mr. Fortier both argued that the commission in fairness to Denis should take up these widely circulated reports on the Stonehill case.

RCMP counsel Norman Mathews opposed the application of Mr. Drouin, arguing the inquiry would lose sight of its main purpose — the bribery allegations in the Rivard case and the allegations in the Rivard case and the handling of RCMP reports of the investigation of them.

CLARK . . . not in step

ASKS CHANGE

Young Tory Chief Hits Diefenbaker

OTTAWA (CP) — Joe Clark, president of the Progressive Conservative party's student federation, says the party needs a new leader because of Opposition Leader Diefenbaker's stand in the flag debate and his opposition to changes in Quebec.

Mr. Clark, 25, a University of Alberta student and a member of the party executive, told a press conference Tuesday Mr. Diefenbaker and other party leaders are out of step with Canadians under 30 years of age.

In a confidential letter to Mr. Diefenbaker, he said presidents of the 46 students clubs across Canada have been told they are "free and obliged" to speak out on policy questions when Mr. Diefenbaker's policies are in "discord" with views of young Canadians.

He cited the flag and French-English relations as the major issues where young party members disagree with the leader.

He regretted the government ever raised the flag issue, but said the Conservative party became too closely identified to hard core opposition to the maple leaf design.

The party has also become identified with "opposition as a matter of policy" to much of the change occurring in Quebec. Most thoughtful young persons felt there was nothing to fear in this change, and even welcomed it for the benefits it will bring to the rest of Canada.

Skiff Capsizes, Two Men Drown

PRINCE RUPERT (CP) — Two men drowned during the weekend when a wind storm capsized their small skiff in Kitkatla Channel, 35 miles south of this north coast city.

RCMP today identified the victims as Heiber Robinson, 24, and Leslie Robinson, 21. It was not immediately determined if the men were related, but they were residents of Kitkatla Indian village.

SHIFT TO U.S.

Labor Wins U.K. Vote On Planes

LONDON (AP)—The Labor government has narrowly survived a Conservative challenge to its decision to step up purchase of U.S. planes for the RAF.

Prime Minister Wilson's government Tuesday night beat back a Conservative attempt to unseat it, but by only five votes, 306 to 301, as the Liberals added their nine votes to the Conservative censure motion.

In answer to opposition charges, Aviation Minister Roy Jenkins said, "whether we like it or not, the all-British plane is out." He then included all advance weapons systems as beyond British independent production.

"We are at the end of the road so far as the exclusive British manufacture of complicated weapons systems for an exclusive British market is concerned," Jenkins said.

Jenkins announced a program of collaboration with the United States and Britain's European allies.

He said the program has been developed with British government funds.

STUDIES STARTED

Jenkins disclosed that Britain and the U.S. are studying joint development in anti-submarine warfare, tactical air defence missiles, army ordnance and army communications.

As announced in Washington, the United States will supply Britain with 1,600-mile-an-hour Phantom F-4 jet fighters and C-130E transports.

Britain and the U.S. also are to combine in development of an advanced lift-jet engine for vertical and short takeoff aircraft.

In their censure motion, the Conservatives charged that Labor policies were leading to almost total dependence on the United States and shattering confidence in the British aviation industry.

The five-vote margin was Labor's smallest since it came to power last October. Last Tuesday, they beat back a Conservative censure motion by 17 votes when the nine Liberals abstained.

During the bitter debate, thousands of aircraft workers fearful of losing their jobs, marched outside Parliament. They carried banners reading, "Keep the RAF British."

WASHINGTON (AP) — Defence Secretary Robert McNamara announced Tuesday that Australia and Britain have signed agreements under which they will purchase about $1,000,000,000 of United States' military equipment.

Mauretania Through

LONDON (AP)—The Cunard liner Mauretania, 35,655-ton veteran of the New York run, will be withdrawn from service in November and may be broken up.

Do FALSE TEETH Rock, Slide or Slip?

FASTEETH, an improved powder to be sprinkled on upper or lower plates, holds false teeth more firmly in place. Do not slide, slip or rock. No gummy, gooey, pasty taste or feeling. FASTEETH is alkaline (non-acid). Does not sour. Checks "plate odor breath". Get FASTEETH at drug counters everywhere.

Advt.

KILLS 30 IN TURKEY

Snow Hits S. Europe

ROME (AP)—Romans were digging out today from the worst blizzard in 15 years, while paralysing snowfalls and freezing temperatures brought misery to wide areas of Poland, Greece and Turkey.

The storm dumped 10 inches of snow on Rome in 16 hours. The snow turned to shin-deep slush today but with temperatures hovering around the freezing point, the Italian capital was still particularly immobilized.

Seven days of snowstorms and cold claimed 30 lives in Turkey. Fourteen persons died in two avalanches in eastern Turkey, most of the other deaths occurred in the west. One of the avalanches buried a home occupied by eight persons.

Ankara's International Airport was closed until further notice.

In Greece, eight persons died in a two-day cold wave that sent temperatures tumbling in the northern part of the country. Heavy snowfalls blocked roads on the Bulgarian and Yugoslavia borders.

Blizzards ranged across large areas of central and eastern Poland and snowdrifts up to seven feet blocked rural roads.

Two deaths in Rome were blamed on the weather. One man died of cold in his unheated home and another was stricken on a bus over-crowded because of limited service.

Stopped-Up Nose

Mentholatum Ointment helps loosen stopped-up nose fast for easier free breathing! Relieves miserable mouth breathing. Soothes sore, tender membranes.

Cooling Soothing

Mentholatum Ointment

SLEET, SNOW, WIND LASHES 40 STATES

CHICAGO (AP)—Rain, sleet, snow, fog and destructive winds raked 40 states, leaving at least five dead and seven injured, wrecked homes, and murky flood waters.

Precipitation Tuesday missed only New England, California and Florida.

Tornadoes hit southern Arkansas, injuring at least seven persons and wrecking buildings.

Hear and Meet

TIM BUCK

Speaking on

AUTOMATION and YOU

FRIDAY, FEB. 12 — 8 p.m.
WILLIAMS HALL, 749 BROUGHTON
Coffee and sandwiches after meeting.

This ad sponsored by Victoria Branch Communist Party of Canada

Standard FURNITURE DENNYS OF VICTORIA

February Sale Feature!

Never Before At Such A Low Price!

YOUR CHOICE of Three Exclusive Kroehler Designs

For Only **299.00** With Trade-in

This Special SALE Brings You a choice of Three Exclusive Designs . . . CLASSIC MODERN or COLONIAL . . . . At One Low Price. Kroehler and Standard Have Packed So Much VALUE and STYLE, COMFORT and QUALITY into CHESTERFIELD SUITES Available At This Low Price!

The Living Room Suite You've Been Looking For!

Here's outstanding value in a Traditional Sofa and Arm Chair. The sofa is 80 inches long . . . the tops of arms are padded with foam. Featuring coil spring construction . . . in Brocatelle Covers . . , in green, toast, turquoise, gold, brown. Traditional design with deep-tufted backs, as shown above 2-pce. Suite 299.00 with trade-in!

2-pce. 299.00 With Trade-in

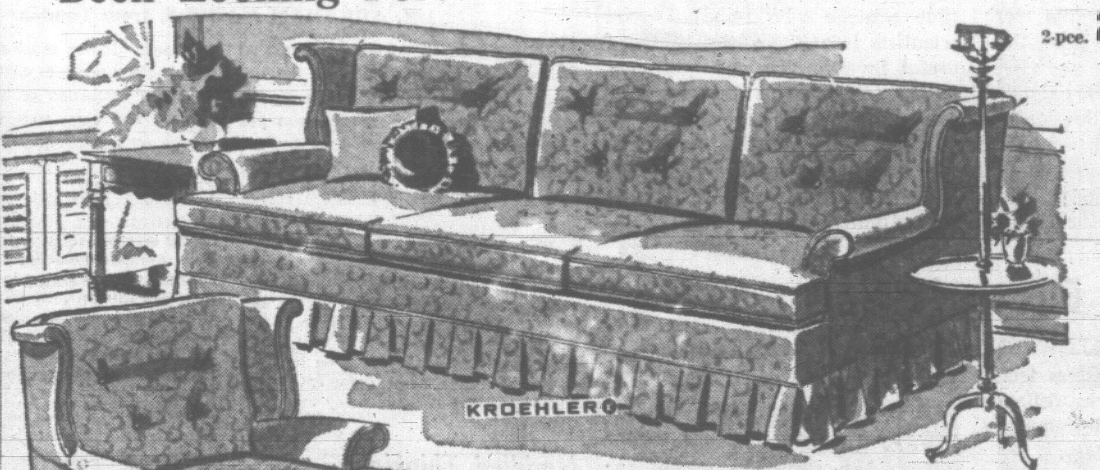

Remember! Your choice for only 2-Pce. 299.00 With trade-in

No down payment and only 16.50 per month

★

Warmly Authentic Colonial

As illustrated . . . a beautiful, comfortable suite in authentic Colonial Styling . . . correctly shaped by Kroehler experts. With full coil spring construction, deeply cushioned backs, lovely tweed covers in choice of burnt orange, gold, brown and marine. 2-pce. suite 299.00 with your trade-in!

Wouldn't It Look Nice?

A beautiful suite as illustrated at left . . . smart, comfortable, modern styling, with walnut facings and base. The sofa is 93 inches long . . . has matching armchair. With full coil spring construction, high back, too. Covers are in choice tweeds, in russet, avocado, charcoal brown, rum gold, persimmon and blue-green. 2-pce . . . Suite,

299.00 With Trade

Sofa Bed and Matching Chair 299.00 With Trade

Whichever Suite You Select . . . No Down Payment, Only 16.50 Per Month

Standard FURNITURE DENNYS OF VICTORIA

Open Til 9 P.M. On Fridays

Surrounded By Free Parking

737 YATES STREET

EV 2-5111

UP TO **10 YEARS** TO PAY
NO MONEY DOWN
Furnaces by Cyclos and Lincoln
Automatic OIL HEATING
Fully Guaranteed Installation. You Pay Only 3% Interest
Cyclos Sales and Service
Call D. H. Carter
1099 Tuxedo GR 9-1151

Shawnigan QUALITY SPECIALS

FLOOR TILE
HARDWARE
MOSIAC TILE
PAINT

CEILING TILE
While stocks last
Bamboo Ceiling Tile, 12"x12". Reg. 21c. Now, each 14¢

Prefinished plywood panelling 4'x8' sheets. As low as, each 3.99

"BUDGET TERMS AVAILABLE"
On Our Deferred Payment and Home Improvement Plan

We are open
Monday through Friday—8 a.m.-5:30 p.m.
Saturday, 8 a.m.-5 p.m.
Convenience — Quality — Satisfaction

Shawnigan BUILDING SUPPLIES LIMITED
2000 Government St. Phone 382-7261

Victoria Daily Times

Established 1884

Published every afternoon except Sunday by the Times Publishers Limited, 2631 Douglas Street, Victoria, B.C. Authorized as second class mail by the Post Office Department, Ottawa, and for payment of postage in cash. The Canadian Press is exclusively entitled to reprint the local news published herein.

W. ARTHUR IRWIN
Publisher

BRIAN TOBIN
Editor

LESLIE FOX
Managing Editor

WEDNESDAY, FEBRUARY 10, 1965

A Comfortable Cushion

THERE CAN BE LITTLE QUARrel with Premier Bennett's budget speech declaration that a "reasonable" and "adequate" revenue surplus is a good thing for British Columbia to have.

But there is room for honest differences of opinion as to just how large a financial cushion the government needs to meet the exigencies which could arise in future years. The different points of view will be particularly sharp this year if analyses of spending commitments for vital projects such as education show that greater progress could be made with more funds.

Mr. Bennett stated that by March 31 an estimated excess of revenues over expenditures for the year will result in $25 millions being added to the surplus account to restore it to the "more reasonable level" of $36,511,859. How did the account grow to this amount?

The fiscal year 1960-61 was the last year in which the government spent more than it took in and the difference was made up out of the surplus leaving the account with a total of $18,239,041. By the end of the following year the surplus had been built up to $28,720,995 and a year later to $40,627,957.

At this point, Mr. Bennett conceived the idea of using part of the surplus to remove tolls on bridges and roads—although this was a turnabout policy since these projects had been sold to the public as "self-liquidating" and not to be paid for out of the general revenues. Nevertheless, $15,439,867 was removed from the reserves for this purpose.

Even after this draining of the surplus account, however, it was back up to $29,261,109 at March 31, 1964, and another commitment under the Toll Removal Act of $17,749,250 was made. Now, a year later, with a further surplus of $25 millions in hand the account holds about $36.5 millions.

If the premier had not used funds from general revenues to pay off part of his contingent debt, the surplus account would now stand at $69.7 millions, an increase of $51.5 millions over a three-year period, or an average rise of $17.1 millions a year.

With surplus revenue coming in at this rate the government will find it exceedingly difficult to make a poor mouth when it is suggested that more could be done in the investment of social capital—for educational plant, for instance, or institutional construction to meet the needs of the physically and mentally ill, and for other urgent purposes.

Mr. Lysenko Out Again

RUSSIAN SCIENCE, WIDELY admired when it is not distorted by improper political influences, has caught up with Prof. Trofim Lysenko.

The controversial figure, who contended that heredity could be changed artificially, has been relieved as head of the Institute of Genetics and many of his theories have been quietly abandoned.

This marks an important change of direction for the science of genetics in the Soviet Union. At one time, under Stalin distinguished opponents of Prof. Lysenko were arrested and shipped to concentration camps. Now they are vindicated in part by the praise extended to the late Nikolai Vavilov, one of the victims of this brutal treatment.

After Stalin, Mr. Lysenko fell into obscurity for a period but was reinstated by Mr. Khrushchev. Now, with Mr. Khrushchev a "non-person," the protege falls from grace again—accused of hampering Russian agriculture by rejecting hybrid grains that did not fit in with his theories.

Significantly, those who have been instrumental in ousting Lysenko from his eminence have added a charitable tone to their censure. They have suggested that all Prof. Lysenko's accomplishments should not be rejected, that some of his work was good.

But they have also taken a stand against the practice of Stalin's one-time protege who removed good scientists from their jobs, curtailed useful investigation and restricted major achievements because they ran counter to his theories.

In Russian genetics, the scientific principle of open, even if controversial, inquiry and investigation is apparently to be permitted again.

A Fireworks Ban

EACH YEAR AT HALLOWEEN, thousands of youngsters touch off firecrackers, often in defiance of local ordinances and frequently with little regard to safety.

At the end of October the newspapers customarily carry items covering some of the mishaps which occur through this practice—children whose sight has been endangered or destroyed by a needless explosion, fires which have been started by smoldering wrappers, cars that have gone out of control when a firecracker tossed through a window has distracted a driver.

These are incidents that take place at the end of October. Mrs. Lois Haggen brings them to mind now by reintroducing her earlier bill to ban fireworks except for public displays. She has behind her the support of a large number of people, not all vocal, who are aware of the injury and damage caused by these explosives, small though they may be.

Because fireworks are improperly handled so frequently, her bill deserves thoughtful consideration by the legislature.

Uncheerful Conversation

THE ROYAL JUBILEE HOSpital board is once again considering imposition of parking charges on the hospital grounds. The public should be quick to discourage such a move.

People who go to hospitals, unless they are employed there or are patients, usually visit to add some cheer or comfort to those suffering ill health or injury. They do not go for their own entertainment or pleasure. Why they should be "dimed" for these gentle errands of compassion and affection will baffle many of them. They will not appreciate a petty annoyance.

The charge, no doubt, would be small. So, too, would be its imposition on members of a public which has shown unusual generosity in response to hospital appeals.

Mr. Frank Paulding

CITIZENS IN MANY WALKS of life have occasion today to look back with appreciation on the varied services performed for this community by the late Mr. Frank Paulding.

For years he directed affairs at the YMCA as general secretary. From that position he brought to a newborn Community Chest the techniques of fund raising which became standard practice for the United Appeal. In retirement he maintained enjoyment and continued interest in choral work with an organization of elderly citizens. And throughout his active career he furnished professional leadership to public speaking groups here.

He will be remembered warmly by a large number of Victorians for the help he extended to them.

—Bierman, Victoria Daily Times.

"... Remember that paper tiger you were talking about ...?"

FROM OTTAWA — **By MAURICE WESTERN**

No Rival and No Party Unity

AS Mr. Diefenbaker announced triumphantly on Saturday night, there is no vacancy in the Conservative leadership. Neither, on the evidence of last week's bizarre proceedings, is there much unity in the Conservative party. Not for the first time Mr. Diefenbaker demonstrated on Friday that he is a resourceful political tactician. His caucus manoeuvre, however, was in part an admission of weakness. For what he sought and obtained, in advance of the main decision, was a verdict from a friendly jury.

Western

It is a remarkable fact that about two-thirds of the Conservative MPs are members (or the direct successors of members) who first entered parliament in 1957-58, the year of the Diefenbaker earthquake. They are men for whom doors were opened miraculously (sometimes in constituency which had never known a Conservative member) by his leadership. Others, notably the senators, are indebted to him for positions or for preferments in the days of Conservative power. In general, and not surprisingly, these men are Mr. Diefenbaker's strongest supporters.

Moreover, Mr. Diefenbaker's public contention that his policies were caucus policies carried the obvious implication that an attack on the leader was an attack on the caucus itself.

Mr. Diefenbaker's own tactics, are, therefore, an indication that he was none too sure of the balance of forces in the national executive where the challenge to his leadership had to be met. Nor, apparently, did he deem the endorsation of caucus sufficient to his need, his proposal for a policy advisory committee was perhaps an olive branch extended to those members of the executive who feel that Mr. Diefenbaker's own instincts have played too large a part in Conservative policy-making.

Outcome Not Clear

While the outcome of Saturday's meeting is by no means clear, the proceedings evidently took a turn which in the light of the 1964 annual meeting is distinctly ironical. It will be recalled that the rebels of a year ago demanded a secret ballot. The indignant reaction of loyalists was that Conservatives should stand up to be counted. In the face of Mr. Balcer's demand last week for a leadership convention (and a resolution which would also, it appears, have expressed lack of confidence in Mr. Diefenbaker), the executive found virtue in a secret ballot with secret questions to be secretly scrutinized by Mr. Diefenbaker and the executive. As absentees are also to be polled, Saturday's meeting ended in an inconclusive fashion.

Pending the outcome, Mr. Balcer has yielded nothing. It was his threat to break with the party that precipitated the crisis. The threat continues to hang over the national executive. Without Mr. Balcer, and his close colleague, Mr. Martineau, it is difficult to see how the Conservatives could retain the semblance of a party in Quebec province.

All parties in the past have occasionally had their troubles with extremist dissidents. The present situation in the Conservative party is unusual because the men who have taken public positions against Mr. Diefenbaker are conspicuous as moderates. It was only when Mr. Balcer emerged as a foe of Quebec extremists that he attracted much attention outside Quebec province. Indeed, it was Mr. Diefenbaker who tried to make Mr. Balcer a symbol of Quebec moderation by hailing him extravagantly as a new Sir Georges Etienne Cartier.

Mr. Martineau, representing a half English constituency, is also a moderate as his fine recent speech in Edmonton clearly testifies.

The same is true of the English-speaking dissident. None is noted for extreme views. Most of them are members who have emphasized, in their speeches, the need of finding new accommodations with Frenh Canada.

Rebel Differences

There is one difference between the two rebel groups. The Quebec Conservatives obviously are driven by a sense of desperation, they do not see how, under Mr. Diefenbaker's leadership, they can hope to survive. This is not true of the leading insurgents from other provinces. For example, Mr. Fairweather represents Royal, which has yet to elect a Liberal. Mr. Harkness has been elected seven times in Calgary North, where he is very popular. Mr. Baldwin's riding of Peace River has no Conservative tradition but it has a railway for which the sitting member is given the political credit by both parties.

In the confrontation of Friday and Saturday, Mr. Diefenbaker had one clear advantage in his appeal to the undecided. He is the leader and is plainly determined to fight to the finish in defence of his leadership. In facing a party opposition, he faces no avowed rival.

Some Conservatives who desire a change are privately doubtful in these circumstances that a convention would change anything, although it certainly would advertise and harden the rift in an already divided party. Such calculations no doubt played a considerable part in the deliberations of the national executive.

The Unhappy Doctors

DR. ABRAHAM MARCUS, from London

BRITAIN'S family doctors are again on the verge of revolt against the National Health Service. This month the prescription charge of 2s (28 cents) per item prescribed was removed by the Labor Government against the advice and wishes of the majority of family doctors.

Up to last year the doctors were against the prescription charge because they believed it might prevent some poor people from seeking medical advice. But the doctors gradually have come to feel that they are overworked, as well as underpaid, and now they look on the prescription charge as a deterrent which will keep some patients away and limit their work.

Muddled Thinking

For a scientific profession, so-called, the doctors have been indulging in an orgy of muddled thinking on this issue. If, as they contend, the prescription charge is a deterrent, they should be able to prove, if they want it maintained, that it deters only those who would otherwise come with frivolous and trivial complaints from reaching the doctor. The more reasonable argument that the genuinely ill for whom, say 8s. ($1) for a prescription is an important consideration, are just as likely to forego a visit to the doctor must be accepted. On this issue the doctors have no case.

Yet it is significant that they should argue it publicly and face the criticism that they are willing to impose hardship on patients. Doctors in recent years seem to have become disenchanted with medicine under the National Health Service. A vocation has become a humdrum routine beset with frustrations.

The concept of a free Health Service enshrined in the great Act of Parliament of 1946 did not long remain unblemished. Three years later, one year after the Health Service came into existence, the Labor Government of the day passed an amending act sanctioning a prescription charge. Although it was not put into effect, Mr. Harold Wilson, the present Labor prime minister, and the late Mr. Aneurin Bevan, the principle architect of the Health Service, resigned from the government in protest.

Charge Imposed

It was left to a Conservative government in 1952 to take advantage of the new powers by imposing a charge of 1s. per prescription. At the same time another act passed by the Conservatives enabled them to charge for certain appliances. In 1956 the prescription charge became 1s. per item and in 1962 it was raised to 2s. per item.

These charges in reality were a weapon in the cold war between the Ministry of Health and the drug industry. Drugs in the Health Service cost too much. It was much too difficult and too slow a process to control prescribing by better education of doctors and patients. The easy way was to slap a charge on prescriptions.

Current Bill

Currently the drug bill for family doctor services runs at about £70 million ($210 million) annually. The prescription charges were bringing in about £24 million ($72 million). It is difficult to say whether the charges limited the gross expenditure on drugs. The first charge and subsequent increases were followed by a fall in the number of prescriptions.

In 1951, 227 million prescriptions were written; in 1952, the year of the first charge, the number fell to 216 million. But cost per prescription had risen from 3s. 8d. to 4s. 1d. The same pattern of events was repeated in 1956 and in 1962. Doctors prescribed larger quantities of drugs in order to mitigate the effects of the charge on patients.

Removal of the prescription charge was part of the policy on which Mr. Wilson fought the election. It was a matter of principle (but people still pay something for electric stockings, spectacles, false teeth and other dental services). Meanwhile the Health Service is costing £1,000 million ($3,000 million) a year and people are beginning to wonder where the money is to be got.

(London Observer Service)

Famous Last Words

George Eastman (1854-1932)

Before shooting himself, the Kodak genius wrote: "I have had everything that life has to offer. Life has no more to offer, so I want no more life."—A version of Christ's words: "For what doth it profit a man, if he gain the whole world and suffer the loss of his own soul?"

DENNIS THE MENACE

"HE'S GETTIN' PRETTY OLD. HE'S ONLY TWO YEARS YOUNGER'N ME."

Looking Back

From The Times of Feb. 10, 1890:

A report said Chinese persons are living adjacent to a condition of filth and the smells besides hog pens are those of "Araby the blest." The Chinese offered a paradox in cleanliness because they appeared to be good users of soap and water. The odors come from rotting refuse, vegetables and animals. The report noted "filth, filth everywhere and the Chinese seem to thrive beside it." Specifically mentioned were Fisgard, Government and Cormorant Streets.

Free Trade, How Wide?

By RICHARD PURSER from Washington

THE plan for a Canada-U.S. free trade area, unveiled this week by a committee of influential private citizens of both countries, was accompanied by a salutary warning from the American side about the danger of over emphasizing this type of approach to our mutual problems.

Purser

This danger was summed up in a footnote to the published statement on the plan, added by dissenting signatory Alan Sproul. Mr. Sproul was until last December 21 a member of the Canadian-American Committee sponsored by the National Planning Association here and the Private Planning Association of Canada.

He said he wished "to record my concern that the activity of the Canadian-American Committee in promoting and devising the elaboration of free trade plans for Canada and the United States be not interpreted as reflecting an opinion of the committee that the world has crossed a 'continental divide' on one side of which lies our traditional multilateral approach to trade liberalization and on the other the bilateral approach of the future.

Unconvincing

"Disclaimers, in the absence of positive evidence of active support of present attempts to improve the workings of the multilateral approach, are not always convincing, and protectionist sentiment which can assume a variety of disguises is now busily nibbling away at the political vigor of the multilateral approach on both sides of the Atlantic."

The plan, which is not advocated by the committee but is only put forward for purposes of discussion, calls for a free trade area similar to EFTA and not a common market such as is being set up by the EEC. A free trade area aims at progressive abolition of tariffs among member nations but leaves each member free to set its own tariffs against non-members. A common-market seeks to abolish internal tariffs and at the same time set up a common tariff wall against outsiders.

Free trade areas such as the plan suggests are permitted under Article 24 of GATT, provided members do not raise their outside tariffs. But from the American point of view—meaning the point of view symbolized by President Kennedy's Trade Expansion Act—the formation of trade counter-blocs cannot be called desired policy.

To Meet Challenge

The act, resides being idealistic, was in the immediate sense an attempt to meet the challenge of the European Common Market. That challenge was the possible constriction of world trade by the rise of large bloc units increasingly self-sufficient especially in manufactured goods. Kennedy sought, as his successors are still seeking, to bring the ECM into a more liberal world trading structure by negotiating with it sweeping tariff cuts which would be extended to other GATT members under the most favored nation rule.

Sailing is far from smooth in the "Kennedy Round" of negotiations. How much smoother would it become if North America were seen to be forming a continental trading bloc with spectacular incentives to greater Canadian participation in the U.S. market, before both countries lowered their barriers toward other countries?

The committee certainly does not advocate an illiberal attitude toward international trade by a Canada-U.S. free trade area. It says the opposite. It does not even advocate a free trade area. It merely presents the idea of a possible alternative to the multilateral approach.

But before interested parties start leaping to back the suggestion, they might recall that the American government is committed to seeking freer trade on the widest possible international basis, which means first priority must go to breaking down the resistance of the EEC. Narrower approaches run a poor second in the current ideology.

LETTER

Conclusions Differ

Mr. Skelton's article in The Times of January 30, in which he takes me to task for this and that, reveals a welcome sense of humor. I agree with much of what he says, but draw different conclusions from some of it.

Neighbor Skelton's quibble over the designation of my "fictitious painting" as a "foul obscenity" is a case in point. My word-picture was, of course, a fiction, a clearly-obvious allegorical description, not of a specific surrealistic painting, but of the odious trash under review. How he then arrives at the conclusion that I had called surrealism "edifying" may perhaps be put down to verbal effusion of one of the Picasso-style "jeux d'esprit" he mentions. I said the exact opposite; that surrealism was not edifying; and there are those who would regard omission of the word "not" in any statement imputed to another as rather less edifying than a mere straining at a gnat.

Then to reveal still another facet of the Skelton attitude toward matters of fact, he graciously offers to give me a "little examination" on the beginnings of non-representational art. Quite superfluously he gives me the "clue" that this was "before foundation of the Roman Empire." I believe I had acquired my unflattering opinions concerning this so-called modern art while friend Skelton was still kicking slats out of his cradle. It is precisely the antiquity of the basis of this misnamed modern art which I have as a prime reason for my "sharp yelps of protest" against it. There is, indeed, nothing modern about it. All this putrid mishmash, "surrealism" in particular, is a repulsive reversion toward the ignorance, superstition and heathen demonism of ancient times. It is all part of the trend toward morbid criticism on stage and screen, in books, in the senseless bleatings of moronic nitwits in music, right down the cultural ladder to employment of vulgar sex in peddling soap and used cars.

J. J. ZUBICK.
4982 William Head.

BETWEEN OURSELVES

By Elizabeth Forbes

I hardly think I need to remind you that this is White Cane Week.

You've read of it in the newspapers and you may have heard W. A. Tymchuk, Vancouver Island representative of the Canadian National Institute for the Blind, speak about it over the radio or on television.

Slogan is "Let The White Cane Introduce Us."

"In simple words this means stop, speak and see if you can be of help to anyone carrying a white cane. It's a symbol that the one holding it is either blind or has very restricted vision.

There are people who have been carrying such canes for a long time. To others they are very new.

Each and all need helpful understanding. But it is the last named who need the most encouragement.

Loss of sight can be gradual or it can be sudden.

First thought of the afflicted one, after realization comes, is hatred of becoming dependent.

"It's the old conception of the blind beggar and the tin cup that is embedded deep in the subconscious," Mr. Tymchuk told me, when I called on him in his office at CNIB headquarters.

* * *

Blindness came to him in a matter of days, leaving less than a 10 degree field of vision.

From his own experience, he explained: "The simple things that everyone takes for granted become monumental. Not being able to read or to drive a car doesn't seem to be as bad as how to eat . . . who am I speaking to . . . where are my socks. Things like that."

Fright and frustration follow the first shock, especially among younger persons who are "just nicely settled in employment, only becoming established in life or perhaps buying a home."

Terrifying question is always — how am I going to live?

Here's where the Canadian National Institute for the Blind is equipped to help.

This is not as easy as it sounds for even when blindness, or almost total loss of vision, is inevitable, people cling to hope and therefore find it very difficult to take a step that seems final.

They put off contacting CNIB as long as they can.

"Doctors in Victoria are exceptionally co-operative," Mr. Tymchuk says. "They urge their patients to get in touch with us as quickly as possible. They even send us unsolicited reports to help prepare us for the ones who do indicate they will register."

In the final analysis, however, it is the afflicted person who must make the decision. The CNIB is not compulsory, it is a voluntary service.

Quoting from a well-known book on blindness and its effects, to explain what this means, the local CNIB director said:

"The sighted person must figuratively die, go through a period of mourning and a time of regret, before there can be rebirth as a blind person — a new individual — willing to accept and to work toward a new way of life."

This comes easier, he believes, to the totally blind. It is much harder for those who have a little sight left.

A person who meets the definition of "legal blindness" and does register with CNIB finds that rehabilitation, counselling and many other services are free.

Availability of these services depends solely on the speed with which the person accepts the doctor's advice and acts upon it.

Legal blindness, as outlined by the federal department of health, means if sight is such that the person, after best possible correction, can only see at 20 feet what normal sight sees at 200 feet or if the field of vision, after best possible correction, is only 10 degrees.

Right now there are 385 blind persons receiving assistance through the CNIB in the Vancouver Island district.

* * *

"Sighted persons should try to understand that these are ordinary people like themselves, with the same reactions," Mr. Tymchuk says.

"Some accept blindness in the negative way they have always accepted life. They want attention and sympathy . . . lots of it!

"Others, more positive, react quite differently. They are very likely to refuse help, even if they do carry the white cane.

"They want to prove to themselves and to others that they can handle the situation alone. Very often they get into trouble. Sometimes they endanger their own lives.

"The greater majority — those in between — accept blindness and try to make the best of what they've got left.

"These are the ones who find it easiest to win through to a new way of life."

IS MY FACE RED! Monday evening I told you a chair in McPherson Theatre was named in memory of the late Georgina Watt Hobbis, well-known Victoria singer. What neither theatre manager Robert Ellison or I knew was that there were two women named Georgina Watt (no relation) married to brothers named Hobbis. It was the other Georgina who died. The singer is very much alive. To her, my profound apologies!

NATURE on the ISLAND

By Cliff Carl

The earwigs that were so numerous in the garden last fall have not made their appearance in any numbers as yet but in all likelihood they will. It will take more than a hard winter to exterminate these pests. The sharp cold of mid-December no doubt caught some with insufficient cover and the long wet weeks of late winter took their toll, but one may be sure there are sufficient survivors of this hardy breed to carry on the race.

Like many of our nuisance species of plants and animals, the common earwig came from Europe. No one knows for sure its method of arrival or port of entry but one can surmise that the first individual landed in the New World on growing plants or in household goods brought by early immigrants.

On the Pacific coast, they are relatively recent arrivals. The first earwigs were noted in 1909 in Oregon. In the years that followed, they spread rapidly wherever man travelled.

* * *

In 1915 the first invaders appeared in Seattle and a year later they were discovered in British Columbia. By 1919, they were established in New Westminster and around Vancouver. Ten years later these pests had spread to Victoria and northward up the coast to Alert Bay. In another decade most urban centres on Vancouver Island were well populated and the immigrants had made their first invasion of the Okanagan at Vernon.

By 1952 they had penetrated south to Osoyoos and soon after they appeared in the Kootenays and on the Queen Charlotte Islands. At the present time they are found almost everywhere that man has settled in the southern half of the province and they may continue to spread northward to a limited degree.

Without much doubt transport in every case was through the agency of man. Since earwigs are notably poor flyers their only mode of travel is by being carried in vegetation, in tenting equipment or in other materials likely to be packed where these insects are present. Their habit of crawling into cracks and dark places in general adds to the probability of them being accidently picked up and transported to new territory.

As is the case with some new imports, earwigs increased rapidly in numbers in favorable localities and soon became garden pests because of their fondness for eating tender plants. As such rises in population are usually due to the fact that in a new country natural checks are lacking, entomologists introduced a parasitic fly during the years 1934 to 1939 and again at later dates. This insect, also from Europe originally, has now become established and is doing a good job although you may not feel it has yet found the earwigs in your own particular garden.

Objectionable as they are to most people, earwigs have a commendable trait — the females are most solicitous of their eggs, depositing them in a specially prepared "nest" and standing guard over them until they hatch. Many insects go to elaborate trouble to prepare well-stocked nurseries for their offspring but exceedingly few display maternal care as does the earwig.

* * *

There is no mistaking an earwig, even for the layman who may not be too observant regarding insects. The elongated brown-colored body may not be too distinctive but the pincers on the rear end are unique. No other garden insect has such armature. The characteristic forceps, larger in the male than in his mate, perform several functions. Not only are they used for offence and defence but also to help fold the wings when they are being packed away after use, which by the way, is very infrequent as these insects are reluctant flyers.

The wings when spread are somewhat ear-like in outline and it is assumed that this feature gave rise to the original name of these insects, namely, earwings. There is also another theory that the name stems from a supposed habit of crawling into a sleeper's ear but this seems to be an "old wives' tale" not based on fact. Until someone comes up with a better explanation it seems that our garden pest was an earwing to our European ancestors.

Send questions in natural history to Dr. Cliff Carl, in care of The Times.

WEATHER SYNOPSIS

CITY'S WEATHER RECORD

Sunshine, Feb.	22.5 hrs.
Last Feb.	29.2 hrs.
Normal (30 yrs.)	25.2 hrs.
Sunshine, 1965	71.5 hrs.
Last year	78.0 hrs.
Normal (30 yrs.)	95.2 hrs.
Precip., Feb.	2.20 ins.
Last Feb.	.41 ins.
Normal (30 yrs.)	1.08 ins.
Precip., 1965	7.09 ins.
Last year	6.32 ins.
Normal (30 yrs.)	5.47 ins.

SYNOPSIS — Sunny skies and near normal temperatures prevailed in most sections of B.C. today under the influence of a ridge of high pressure. A weak disturbance approaching the north coast though will bring rain to that area this evening. A few snowflurries will mark the passage of this system through the northern interior Thursday morning. Cloudiness preceding it will spread over the southern part of the province Thursday morning.

DOMINION PUBLIC WEATHER OFFICE
9 A.M. FORECASTS
Valid until midnight Thursday

Victoria: Mostly cloudy Thursday. Little change in temperature. Winds light. Low tonight and high Thursday, 35 and 47.

West Coast: Cloudy Thursday. Little change in temperature. Winds light. Low tonight and high Thursday at Estevan Point, 35 and 45.

Vancouver - Georgia Strait: Cloudy Thursday. Little change in temperature. Winds light. Low tonight and high Thursday at Vancouver, 32 and 45; Nanaimo, 28 and 45.

TEMPERATURES YESTERDAY

	Min.	Max.	Prep.
Victoria	35	45	Nil
Normal	36	44	
ONE YEAR AGO			
Victoria	42	44	.05
ACROSS THE CONTINENT			
St. John's	23	32	.12
Halifax	8	40	..
Montreal	10	25	Trace
Ottawa	10	18	.28
Toronto	26	31	.73
Port Arthur	25	27	.63
Winnipeg	3	27	.02
Regina	—5	21	Trace
Saskatoon	0	7	Trace
Medicine Hat	0	22	.03
Lethbridge	7	27	.02
Calgary	9	25	.01
Edmonton	—6	17	Trace
Kamloops	15	32	.07
Penticton	28	37	..
Vancouver	32	42	..
New Westminster	29	38	..
Nanaimo	27	45	..
Kimberley	7	34	..
Prince Rupert	30	39	.20
Prince George	0	23	.04
Fort St. John	—9	—1	.01
Whitehorse	—3	15	
Seattle	35	46	.01
Portland	34	47	Trace
San Francisco	44	56	..
Los Angeles	48	62	..
New York	37	49	.01

Sunrise, Sunset Thursday
Sunrise...7:28 Sunset...17:29

DIEF'S INVINCIBILITY GONE

'The Chief' Laid Low by Laughter

By PETER C. NEWMAN

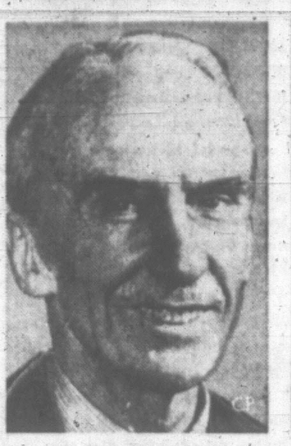

MacDONNELL . . . termites

WALKER . . . gaffe

OTTAWA — The tumultuous events of last weekend have left even John Diefenbaker's ardent critics with the uncomfortable feeling that a worthy human being has somehow been cruelly wounded.

His electoral triumphs of 1957 and 1958 were the product of the spontaneous affection which erupted across the nation for the man from Prince Albert.

This popular adulation imbued him with the kind of self-esteem that shields an aging man from the terrors of mortality.

But last Saturday evening, having been rejected by many of his own followers, John Diefenbaker must have realized that he can count no longer on the public affection which nurtured him.

Own Troops Did It

There is honor in defeat at the hands of political foes but little glory in wounds inflicted by your own troops.

John Diefenbaker remains the titular chieftain of the Conservative party and will lead it into the next election campaign, but somehow the menace has been drained out of him and the aura of invincibility that has always surrounded the man has been dispersed.

Two incidents — out of the many events that took place in Ottawa during last Friday and Saturday—served to confirm his change of attitude. In each case, John Diefenbaker, for the first time, was the subject of open laughter in the inner circles of his own party.

At Friday's Tory caucus, the main defence of the leader was staged by Senators David Walker and Allister Grosart and MPs Erik Nielsen (Yukon) and Terry Nugent (Edmonton-Strathcona).

(Feelings ran so high that Walker and Heber Smith (Simcoe North) a dedicated anti-Diefenbaker man, came close to fisticuffs).

Loud Titters

At one point in his oration, comparing the integrity of the Diefenbaker administration with the doubtful ethics of the Pearson government, Walker proclaimed ringingly: "He's an honest man who ran an honest government and I can say that nobody's ever found John Diefenbaker out."

This unintentional slip of the tongue dissolved the caucus into loud titters.

The other occasion for laughter occurred at Saturday's executive meeting after Diefenbaker's main address in which he had damned all his enemies in the party as "termites and chisellers," intent on their personal ambitions.

In reply, there rose from the audience the ramrod proud figure of James MacDonnell, eighty-one years old and his party's most revered symbol of dedication to public service.

"Is it possible," MacDonnell calmly admitted, staring at the chief "that I qualify for this term 'termite,' since a year ago I was among the few who stood up against the leader. But since, in addition to being a termite, I am also an octogerian, I doubt if I qualify for the leader's suggestion that all termites are moved by personal ambition."

Hypothetical

Once again there was loud laughter at Diefenbaker's expense.

Despite these and other small humiliations, the question of actually removing Diefenbaker from the party leadership remains as hypothetical as ever.

"There is no constitutional or even unconstitutional way to throw him out," says one senior Tory.

"He will lead the party in the next election. If he loses, there will be a leadership convention three months later. If he wins, about three thousand Conservatives will feel like committing suicide the next morning."

The strategy of the rebels at the executive meeting was complicated by the position of Léon Balcer. Many Conservatives outside Quebec who are anti-Diefenbaker were nevertheless unwilling to appear to be bowing to the demands of the party's French-Canadian lieutenant.

A system thus had to be devised to allow the dissidents to vote against the chief, without at the same time appearing to be voting for Balcer.

The device brought into play was the four-part secret ballot. The final two questions (on a policy advisory committee and party attendance at the flag-raising ceremony) were merely window dressing for the first question on the holding of a leadership convention (as advocated by Balcer) and the all-important second question, designed to measure confidence in Diefenbaker's leadership.

This ballot was devised to allow members of the executive to vote both against Balcer and against Diefenbaker.

Block Debate

Because Diefenbaker realized the mood of the meeting was against him, he agreed during the lunch break on Saturday to the presentation of the four-part questionnaire, providing no debate was allowed from the floor.

After lunch, association president Dalton Camp, certain that he had Diefenbaker's approval, read out the four questions. Diefenbaker suddenly became very agitated, and following a whispered consultation with Gordon Churchill, declared that he would on no account allow a vote to include question number two, on confidence in his leadership.

The principal officers then retired into seclusion and came back a few minutes later, confirming their determination to retain the confidence question. They were supported in their stand by a motion from the floor by Eddie Goodman, a leading Toronto Tory.

At this point, Erik Nielsen raised a counter-amendment, advocating the second question be dropped. The vote on this motion was divided geographically with only the Prairie provinces and Newfoundland wholeheartedly in support.

Ontario, New Brunswick and Quebec delegates were almost unanimous in their opposition.

B.C. and P.E.I. split, with Davie Fulton and Angus MacLean, the senior delegates from the two provinces, casting their ballots against Nielsen.

It was Bob Stanfield, the Nova Scotia premier, who rescued Diefenbaker by leading his provincial delegation in support of the Nielsen motion.

Almost Defeated

Even at that the vote was very close (57 to 55) and would have meant a defeat for the chief if the five principal officers (who had already expressed their opposition to the Nielsen amendment) hadn't chose to abstain from the actual ballot.

Confidence in Diefenbaker's leadership thus was never really put to the test. The only vote that counted was on the Balcer motion to call a leadership convention and it appears to have been defeated by a narrow margin.

By outmanoeuvring the national executive, John Diefenbaker won what he wanted most: the right to lead his party in one more campaign. But under his surface optimism there must lurk a sense of dawning panic that his days of leadership are numbered.

UN Avoids Showdown In New Vote

UNITED NATIONS (CP) — The United Nations General Assembly agreed Monday to hold another election behind the scenes to avoid a U.S. challenge to the voting rights of France and the Soviet Union.

The assembly president, Alex Quaison-Sackey of Ghana, scheduled the informal secret balloting in his office outside the assembly hall preparatory to an afternoon assembly session.

The procedure is aimed at clearing up contests between Gabon and Guinea for the economic and social council; Brazil and Columbia for the budget advisory committee; and Czechoslovakia and Belgium for the board of auditors. Those that get majorities in the informal poll will be elected by general consent in the assembly.

The same scheme was used last December in electing Security Council members. It fitted in with the voting moratorium instituted at the start of the session Dec. 1 to avoid a big-power showdown over UN Charter Article 19.

TIDES AT VICTORIA

	Time H.M.	Ht. Ft.	Time H.M.	Ht. Ft.	Time H.M.	Ht. Ft.	Time H.M.	Ht. Ft.
10	08.20	9.4	16.49	2.7				
11	08.53	9.6	17.45	1.9				
12	09.42	9.7	18.36	1.3				
13	10.50	9.7	19.24	0.9				

Bathe 'n Glow
BATH OIL—ENDS DRY SKIN
FREE OFFER

FREE $1.00 Bottle FREE with $2.50 Bath Size
Your first bath with Bathe n' Glow positively ends dry itchy skin. Moisturizing oils penetrate deep into pores . . . skin becomes satin soft in seconds. Guaranteed to please or refund.
SPECIAL "GET-ACQUAINTED" OFFER!
Send 10¢ to cover cost of handling and mailing of generous trial sample to:
Bathe'n Glow, 9 Dwight Ave., Toronto 14

EARN 7% SAFELY
FULLY SECURED — GUARANTEED* — LIQUID
Why be content with 5% interest when you can earn 7% — thereby increasing your investment income by 40% . . .
The following shows how money and yearly interest rate grows when compounded at 7% semi-annually.
Example: $1000 invested today at 7% will produce
$1500 in 6 years — 8.5%
$2000 in 10 years 1 month — 9.9%
$3000 in 16 years — 12.5%
(Average interest earned per year)
Non-speculative investments from $500 are fully secured by assignments of registered first mortgages. *Mortgage payments also guaranteed by entire net assets of the company. Interest paid quarterly or may be left to compound at 7%. Withdrawal privileges — no investment charges.
Free brochure and prospectus available upon request.
TRANS-CANADA
JOINT MORTGAGES CORPORATION LTD.
Assets under administration exceed $5½ million.
(Subsidiary of Trans-Canada Mortgage Corp. Ltd., largest mortgage investment company in Western Canada)
Birks Bldg., Granville St., Vancouver 2 MU 5-8268
Victoria Office: Suite 224, 645 Fort St., EV 5-6121

Valentine's Day GIFT GUIDE!
WE SUGGEST OUR
Valentine Specials!
Graceful Smoked Crystal Stem Vase
With lovely arrangement of roses and freesias — $6.00
White Cupid Vase
Arranged with attractive bouquet — $7.50
Spring Flowers
Arranged with Valentine motif. From — $4.00 up
● Potted Plants
From — $3.00
● CUT FLOWERS

ORDER NOW!

Norma Fitzsimmons
ISLAND FLORIST
Flowers Wired Anywhere in the World
New Location—745 Fort St. EV 3-0743 or EV 5-3113

In Our 62nd Year
Saba Bros Limited
1130 Douglas Street
EV 4-0561
Will ya . . . Won'cha
Gosh . . . why don'cha
give her a practical VALENTINE?

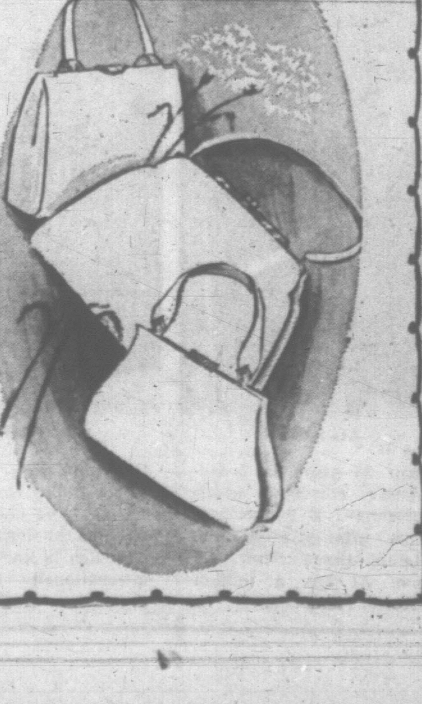

She'll take to her heart Saba's new
Spring Handbags
Believe us . . . these are her favorite . . . and yours too, because they're so roomy and convenient. Sturdy plastic patents, calf and Marshmallow in navy, brown, black bone, and red.
Nicely fitted. Price — $5 and $7.95
An Umbrella? Why Not?
It's a gift she can look up to . . . for instance the long Slim Jims or shortie swaggers in the inspiring nylon Spring prints in the new icy color combinations. All come with imported Italian handles and they're something she'd adore — $3.95 and $4.95
Fashion Jewelry— A Sure Hit! New for Spring
Necklet and Earring Sets in delicate pearl beads and crystal in fresh spring blossom colors of pink, aqua, blue, beige, green, yellow, orange, mauve and white.
Price, set — $2
Mohair Stoles
A luxurious gift at a small price, cosy but feminine, in white, pink, aqua or mauve . . . to complement any costume — $6.95
Blouses
Newly arrived in gay prints featuring fruit and flower colors.
Sizes 10 to 18 — $5.98 and $6.98

LEAVING AIRPORT at Khartoum today for trip to Wad Medani, Queen Elizabeth and El Tigani El Mahi, president of the Sudan Supreme Council, smile at crowd. (AP Wirephoto.)

BOYS JEER AT QUEEN

ELOBEID, Sudan (UPI) —Queen Elizabeth rode calmly today past 300 angry schoolboys shaking their fists and shouting "Down with British policy."

The boys lined the parade route as the Queen, on a state visit to the Sudan, rode in procession through Elobeid to watch a parade of 5,000 camels.

She appeared to take no notice of the boys, one of whom spat at a bus following the British monarch.

Take Trip, Shelford Tells Press

People who criticize the latest MLA pay boost proposals are invited to take a trip around the Omenica constituency with Cyril Shelford.

A special invitation went out to newspaper editorial writers who, said the Social Credit backbencher, have no idea how much time and money are spent by a hard-working MLA.

"Between January 9 and May 28 last year I was home for exactly nine days," Mr. Shelford said.

He said that during the year he travelled thousands of miles in his constituency and that it was nothing unusual for his telephone bill to be over $100.

"I would like whoever writes these editorials to take a trip around my constituency with me some time," Mr. Shelford said. "He would see then that our pay is earned."

ACCUSATION BY UNIONS

Insurance Blocked in PGE Layoff?

VANCOUVER (CP) — Unions representing 1,400 Pacific Great Eastern Railway employees laid off following a strike, planned a special meeting today to discuss a dispute with the railway over unemployment insurance.

A spokesman for the unions said the PGE had refused to hand over unemployment insurance books so laid-off workers could claim benefits. He said the railway is trying to penalize PGE workers for refusing to cross picket lines.

The north-south rail line was hit by a strike of 180 conductors and switchyard workers Tuesday over wages. Friday, the railway announced it was closing down the entire line and laying off 1,400 non-striking employees because of telephone threats to them and their families.

Robert Miller, PGE comptroller, said Tuesday the question of unemployment insurance is "in a state of flux" and so far only a few workers were seeking to file claims.

It was possible that some employees would not be eligible for jobless benefits, he said.

"There are a tremendous number who have not honored their contract with the railway. Each case will be processed on an individual basis within 15 days."

An official of the Unemployment Insurance Commission said the federal agency would judge each application on its own merits, but the commission would "become vitally interested" if a situation arose in which employees were unable to obtain their UIC books.

WEAK FORCE

Six sextillion tons of the earth's matter would be needed to produce the gravity field in which people live.

8-Month Term For Trying 'To Get Even'

"Getting even" with a former employer resulted in a young man being sent to jail Tuesday for eight months definite and four months indefinite.

The sentence was imposed on Thomas A. MacLeod who stole a car from Morrison Motors where he once worked. He drove it even though he was suspended.

He told police he did it to "get even" with the employer who had fired him.

Magistrate William Ostler said that only one week before the recent offences MacLeod had been convicted of theft and only four days before he had been convicted of dangerous driving.

"Obviously you are not prepared to pay any attention to the law," he told MacLeod.

He said the accused needs discipline and training so that he will be able "to get a job and keep it."

The sentence will be served at the Young Offenders' Unit.

RHEUMATIC PAIN
Do you long for relief from the agony of rheumatic and arthritic pain? Thousands get speedy relief from their suffering by using T-R-C's. Don't let dull aches and stabbing pains handicap you any longer. Try TEMPLETON'S T-R-C's. Only 85c and $1.65 at drug counters everywhere.
For extra fast relief, use Templeton's FLAME-Cream Liniment in the roll-on bottle externally, while taking T-R-C's internally. FLAME-Cream, $1.25.
T63-9

SOMETHING SPECIAL!
"With Great Picture Window in the Rear that Snow Never Covers"

ANGLIA SUPER AT
OLSON-FORD
YATES at COOK EV 4-1144

Vocational Addition Planned for School

A brief will be submitted to the provincial government asking provincial and federal funds be supplied to support the cost of a vocational wing for Claremont Senior Secondary School.

Outer Saanich School Board decided Monday to press for a vocational wing to bring the school in line with new curriculum for secondary schools.

"We already have $10,000 set aside and we hope to get another $5,000 toward the cost in our spring referendum," finance committee chairman Lewis Harvey said.

Under the terms of the Vocational Schools Act the federal and provincial governments would share the major part of the $250,000 building cost.

The school board also approved the drawing up of plans for a six-room addition to Royal Oak Junior Secondary School.

The board also gave approval for the purchase of two new school buses.

Electronics Firm Buys Ironworks

Canadian Aviation Electronics Ltd., owners of B.C. Air Lines, has purchased Canadian Sumner Iron Works, Vancouver, for an undisclosed sum.

CAE president James F. Tooley, Montreal, said the 70-year-old company would continue to operate as a division of Canadian Bronze Company, a CAE subsidiary with plants in Montreal, Winnipeg and Calgary.

H. B. Norris will be president of the Vancouver operation which employs 200 men.

Canadian Sumner designs and manufactures sawmill equipment, centrifugal pumps and related equipment for the pulp and paper industry.

Barrett Wants Price Per Ounce On Foods, Goods

A private bill requiring packages of foods and household goods to display the price per ounce was to be introduced in the legislature Tuesday.

David Barrett (NDP—Dewdney) said his bill was aimed at eliminating confusion in packaging claims that bedevil shoppers.

Besides the standardizing price information, the bill would require that wholesalers eliminate "qualifying" words in describing sizes and to identify the previous price when reductions are claimed.

"All of us have seen packages, bottles or boxes of food that are described in various misleading terms such as the giant pound, the huge half-pound or even more ridiculous the monstrous quart," Mr. Barrett explained.

"These additional words serve no useful purpose and are only designed to psychologically confuse the buyer."

HG
focal point
Vancouver revolves around you, when you make your headquarters the Georgia Hotel. All business and pleasure appointments are within strolling distance. Major office buildings are just a block away, the financial district just four blocks, and glamorous Georgia Street with its theatres, shops and nightclubs is at your front door. And naturally, too, you're the focal point of classic Georgia hospitality . . . that means extras like free TV in your room, a friendly smile when you're a stranger in town and, perhaps, a bit of good advice on where to buy a gift for someone back home. For reservations contact your travel agent or write Peter Hudson, Resident Manager.
GEORGIA HOTEL
VANCOUVER, B.C.
WESTERN INTERNATIONAL HOTELS

CJVI MUSICAL RADIO PERSONALITIES

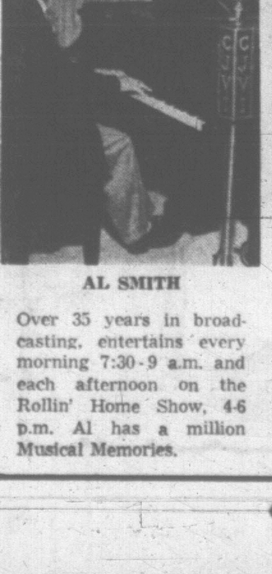

AL SMITH

Over 35 years in broadcasting, entertains every morning 7:30-9 a.m. and each afternoon on the Rollin' Home Show, 4-6 p.m. Al has a million Musical Memories.

REG STONE

Entertains with Al Smith on the Rollin' Home Show 4-6 p.m. and heard again on Musical Portraits, 11 p.m. Reg is known as an internationally famous organist.

PICK 3
WINNERS SHARE
$5000
EACH MONTH

THIS MONTH'S WINNING COMBINATION:

8 29 16

Congratulations to our lucky friends who bought our product, played our game and won!!

SHARING $3,000

BRITISH COLUMBIA: Mrs. D. C. Larter, Mr. W. Borton, Mrs. G. Coates.
SASKATCHEWAN: Mrs. D. Cameron.
ONTARIO: Mr. N. Nielsen.

SHARING $2,000

BRITISH COLUMBIA: Mr. J. Fielding, Mrs. Jack Madigan, Mr. L. Shaw, Mr. H. Biddle, Mrs. H. Gordon, Mr. N. Larsen, Mr. W. Archer, Mrs. A. Priestlay.
MANITOBA: Mr. J. B. Gibbs, Mrs. E. Buchan-Terrell, Mr. J. A. Potter, Mr. G. Woodward, Mrs. L. S. Paulson, Mr. A. Ward, Mrs. A. Smith, Mrs. E. V. Whelon.
SASKATCHEWAN: Mrs. R. Thurlow, Mr. I. Assman, Mr. Norman O. McLeod, Mrs. Molly Walchuk, Mr. S. Sundberg.
ALBERTA: Mrs. Sue Letendre, Mr. Fred Plecon, Mr. T. O. Hopkins, Mrs. C. Murdock.
NOVA SCOTIA: Mrs. Cecil Russell.
ONTARIO: Mrs. Charles White, Mr. S. Gaspari.

Play exciting new Pick 3. Be in the winners circle next month. Send in as many entries as you like, you need only one envelope.

BLACK CAT
SPORTSMAN
CRAVEN "A"
FINE CUT TOBACCOS

"PICK 3, P.O. BOX 3333, DOWNSVIEW, ONTARIO"

Shop THURSDAY and FRIDAY 'til 9 p.m.

Woodward's
MAYFAIR

Traditional Valentine Gifts

SMILES N' CHUCKLES HEART BOX

Filled with assorted chocolates, 14 oz. A sweet way to please your Valentine.

1.79

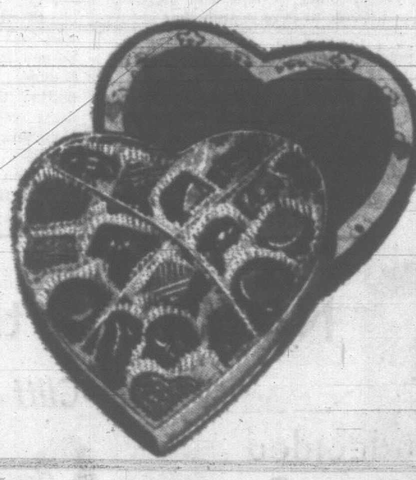

Other Heart shape boxes, chocolate filled from .... 75c to 6.50

FROM SCOTLAND
Duncan's Edinburgh Assorted Chocolates 14-oz. box 89c

RED AND WHITE
Jelly Beans or AB Gums. Lb. ...... 43¢

MARSHMALLOW
Hearts Individually wrapped. Each 10¢

Fresh Flowers ... always Welcome

Tulips Local Grown Hothouse, Bunch of 6 for 69c

Azaleas Local Grown Hothouse Red and Pink. 4" pot 1.50, 5" pot 2.25

Daffodils Local Grown Hothouse. Bunch of 12 for 59c

Tropical Plants Many Varieties. 2½" pots. 3 for 69c

Baked Treats

VALENTINE **Snow Layers** Woodward's Supreme Layer, Coconut garnish. **69c**

VALENTINE **Cookies** Heart shaped with Marshmallow top. **6 for 35c**

Prices effective February 11, 12 and 13 only. We Reserve the right to Limit Quantities. Personal Shopping only.

'Don't Do It' Opposition's Theme-Kiernan

The minister of recreation and conservation is wondering what the government has to do to get a word of praise from the opposition in the legislature.

"We have now reached the $450,000,000 budget stage; the population has increased between three and four per cent, and they now describe it as a 'stand-pat' budget or a 'do-nothing' budget," he said Tuesday.

"It is true that we are now expected to do much more than other governments, but if we are a little short of earthshaking it's 'stand-pat'" he added.

Slapping the opposition, both Liberal and NDP, Mr. Kiernan said he had never known a group so determined to stand against progress.

"They told us 'don't build the PGE'" said the minister. "The Liberals said never, the NDP said refer it to committee.

'DON'T, DON'T, DON'T'

"They told us deficit financing was the only way; that we shouldn't negotiate the Columbia treaty; don't buy the Black Ball ferry line; don't build the Peace River dam until 1980. They have continued, separately and severaly, to do their best to create a pool of stagnation in this province.

"They have been so sure nothing could be done that (had they been in power) nothing would have been done," he said.

Mr. Kiernan admitted that all things had not gone as the government planned.

"But we have built as well as could be expected and better than most," he said.

Throughout his attack, the NDP leader Robert Strachan chanted an almost forgotten challenge: "tell us about Wenner-Gren."

IGNORES HECKLERS

Mr. Kiernan ignored the heckling with: "It costs nothing to talk, but you have to provide the revenue if you are to provide the services people expect."

He added that the government would not feel their job complete until "we have taken care of every human need in this province."

As a footnote, and to loud desk-thumping, he said that a "nation could not be built by giving people the things they could provide for themselves."

WHO'S TO BLAME?

Undecided Jury to Go Before Judge

A coroner's jury will be called before an Assize Court judge after its failure Monday night to reach a verdict in the traffic death of a Saanich man.

The inquest was adjourned by Coroner Edmond Jorre de St. Jorre after the jury had deliberated for two hours and 20 minutes of the death of Edward G. Robertson, 32, of 730 Lindsay.

The jury foreman, Vance Gill, 587 Nora Place, said the jury agreed that Robertson's death was not accidental but could not agree on where to attach the blame.

IN DITCH

Robertson was fatally injured at Interurban and Dumeresque Jan. 23. A car drove into the spot where he was hooking up a line from his ditched car to a truck.

The inquest into his death will be resumed at the assizes when a judge will again deliver a charge to the jury on the basis of the evidence so far submitted.

If the jury is then still unable to bring in a verdict it will be dismissed.

Retired Member Of Works Staff Dies Here at 87

Harry Williams, a long-time employee of the City of Victoria public works department, died Monday evening.

He was 87.

He started work for the city 43 years ago when he came to Victoria from Calstock, England, his birthplace.

He retired at 71, and was at that time the oldest man working for the city.

Mr. Williams was a member of the Masonic order and Victoria Branch No. 1, Old Age Pensioners' Organization.

He is survived by the widow, Rose, 433 John St., a nephew, Urbain Wright, also of Victoria and four nieces and a nephew in England.

Rev. T. W. Scott will conduct funeral services at a date yet to be announced. McCall Bros. are in charge.

Curfews Lifted

KUALA LUMPUR (Reuters) — Dusk-to-dawn curfews imposed February 1 on sections of the Malayan coast as precautions against possible Indonesian raids were lifted Monday. This left only 25 miles of coastline on the southwestern flank of the Malayan Peninsula under curfew restrictions.

Shop Thursday and Friday 'til 9 P.M. —*Ample Free Parking*

Take the Bus Service from Downtown—Right into the Mayfair Mall
Leaves Douglas and Yates every half hour. Times—Tuesday, Wednesday, Saturday; 8:45 a.m. to 11:45 on the quarter hour; 12:30 to 6 p.m. on the half hour. Thursday and Friday 'til 9.

Woodward's MAYFAIR

25.00 SEMI-ANNUAL TYPEWRITER Trade-In SALE

Your old typewriter in working condition is worth at least 25.00 towards the purchase of a new machine. Trade-Up now, to a new, efficient portable or standard. Shown below are just 3 of the many machines available—any new typewriter you purchase at Woodward's is guaranteed 1 year. Act now—trade in, and save!

Three Famous-Name Machines at Trade-In Savings

Smith Corona Classic 12

Broad-shouldered for heavy duty. Carriage is 2 full writing inches longer than ordinary Portable.

A portable that offers the conveniences of an office typewriter. Look at the advantages!

● Changeable type ● Half-space key ● Personal-touch selector ● Page-gauge takes guesswork out of page-end typing ● Quick-set margins ● Scientifically balanced keys ● Cushioned carriage return ● Key-set tabulator ● Full 88 character keyboard ● Jewelled escapement ● removable platen ● Vinyl-clad steel-frame case ● 1 year guarantee, 4 year parts guarantee.

Priced at 159.50
Less trade 25.00
You Pay Only **134.50**

Royal Parade

A rugged, new portable that offers the same full-size keyboard and fine construction of the Royal office model.

- Push-button variable line-spacer.
- Key-set tabulator.
- Royal touch-control.
- Quick-set margin.
- Paper guide and support.
- All metal frame and mask.
- Smart carrying case.

Priced at 89.95
Less trade 25.00
You Pay Only **64.95**

Remington Standard

This reconditioned office machine is a good buy for office, business, and home use. Completely overhauled for efficient service.

- Automatic tabulator.
- Visible margin setting.
- Jam-key release.
- 3-position line spacer.
- Stencil device.
- Removable platen.
- 2-colour ribbon.

Priced at 159.50
Less trade 25.00
You Pay Only **134.50**

Woodward's Typewriters, Main Floor

Schiaparelli

ONCE-A-YEAR SALE

Finest Quality Sheer, Seamless Nylon Hosiery

At Special Reductions from February 11 to 20

SALE PRICE **1.35** Pair
3 pairs 3.95

Women who insist on the finest, will want to stock up on these beautiful "Schiaparelli" nylons by the dozen! Sheer, yet durable quality with reinforced heel and toe. All the important fashion colours for spring, are featured in this sale. Phone! Write or shop in person! Shop! Save! Woodward's ladies' hosiery.

Woodward's Hosiery, Main Floor

Sale! COOD GROOMING AND HAIR-CARE AIDS! SHOP! SAVE!

"Clairol" Loving Care, for washing away grey. Use as shampoo directly from the bottle. SALE PRICE 1.28

"Clairol" Creme Formula, easy to apply, natural-looking colour that needs no bleaching and covers grey completely. Lightens as it colours. Complete colour range. SALE PRICE 1.28

"Clairol" Clairoxide, for use as developer when mixed with tints and bleaches. SALE PRICE 28¢

"Clairol" Condition, beauty prescription for giving new 'bounce' to hair. SALE PRICE 1.98

"Clairol" Shampoo, blue shampoo for lightened and toned hair; green shampoo for tint and lasting rinse users. SALE PRICE, 4 oz. 68¢

"Clairol" Silk and Silver hair colour lotion, that washes silvery beauty into grey hair. SALE PRICE 1.28

"Clairol" Creme Developer, replaces ordinary peroxide for better hair condition. SALE PRICE 58¢

"Clairol" Hair Spray. Will not change hair colour that is tinted or dyed. SALE PRICE 1.18

"Suave" Hair Spray, crystal clear, holds hair firmly. SALE PRICE 77¢

"2nd Debut" moisturizer for dry and aging skin. SALE PRICE, 4 oz. 2.77

"New Dawn" hair colour Alberto Calver" permanent hair colour shampoo. SALE PRICE 1.43

"Suave" Shampoo, clear, for normal hair. SALE PRICE 67¢

"Suave" Creme Rinse, contains lanolin, leaves hair easier to manage. SALE PRICE 67¢

Brylcream, puts life in dry hair. Large size. SALE PRICE 57¢

"Fresh Start", new! Greaseless cleaning Gel that cleans your complexion, clears oily skin, helps prevent blemishes. SALE PRICE 97¢

"Arrid" Cream Deodorant, stops odour for 24 hours. SALE PRICE 57¢

"Noxema" A medicated, greaseless beauty cream 10 oz. SALE PRICE 99¢

Woodward's Cosmetics, Main Floor

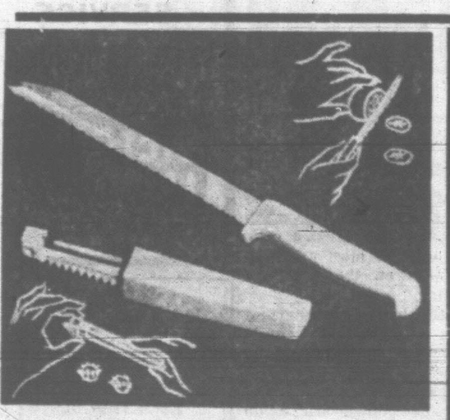

"Feathertouch" Knife and Kitchen Magician

Two famous-make knives at ONE LOW PRICE!

"The **Feathertouch**" has surgical steel blade that cuts through meats, frozen foods and NEVER NEEDS SHARPENING! Kitchen magician decorates, peels, shreds, scrapes, grates. **SALE PRICE,** both for 2.99

Woodward's Housewares, Main Floor

SELECTOOL Master Sharpener

As demonstrated on TV. Tool and Lawn Mower sharpener, both for ONE LOW PRICE! Save!

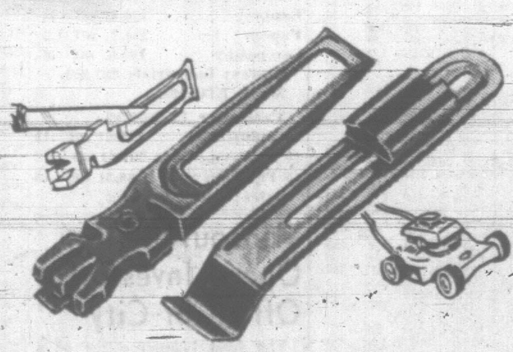

A versatile tool to end your tool sharpening problems. Designed to sharpen knives, scissors, garden tools and practically anything that needs a sharp edge! Also designed with sharpened wheel for glass cutting. Offer includes a "select" mower sharpener. BOTH tools for 2.99

Woodward's Hardware, Main Floor

Rubbermaid MEANS BETTER MADE

Long-Lasting Household Needs, Reasonably Priced

Rubbermaid has work and time savers for your kitchen, laundry, bathroom. Colourful non-corroding Rubbermaid utilities are durable and practical—here are just a few.

Refuse Container
Big 17-gal. capacity—gives years of rugged, rust-proof service. To clean, just hose it out. Snap-lock lid keeps odours in, dogs out. Each 8.95

Waste Basket
Compact shape fits in small area. Choose turquoise, pink, yellow, sandalwood, white. Each 1.98

Bath Mats
Safti-grip features hundreds of suction cups that grip tub surface. Helps prevent tots, old folks, and everyone from slipping. 14"x22½". Each 2.49

Toilet Bowl Brush Set
Rust-proof container stores brush out-of-sight. Moulded rubber brush cleans thoroughly. Choose from white, yellow, turquoise, pink, sandalwood. Set 3.49

Woodward's Housewares, Main Floor

Thursday in the Mayfair Room **From 5 to 7:30 p.m.**
Enjoy Our New **Smorgasbord!**

Bring the Family! They'll love the tasty dishes awaiting them in the Mayfair Room! Choose delightful hot and cold dishes, salads, fancy desserts and beverages. A refreshing way to start your evening's shopping!

Adults, each 1.25
Children (under 12), each 75¢

Woodward's Mayfair Room, Second Floor

Woodward's Mayfair Phone 386-3322, Outside Victoria, Zenith 6544 (Toll Free). Store Hours: 9:30 to 6 p.m. Evening Shopping Thursdays and Fridays 'til 9. Closed Mondays.

FULL TORONTO TRADING

TORONTO CLOSING STOCKS
By The Canadian Press

Toronto Stock Exchange—Feb. 10—
Complete tabulation of Wednesday transactions. Quotations are in cents unless marked $. z—Odd lot. xd—Ex-dividend. xr—Ex-rights. xw—Ex-warrants. The net change is from the previous board-lot closing sale.

In addition to the Canadian Press reports of the full Toronto trading, market quotations are also supplied by Canadian Investment Dealers' Association, James Richardson & Sons, Hugh Mackay & Co., A. E. Ames & Co., Hagar Investments Ltd., and J. H. Burns & Co.

INDUSTRIALS

A—B

Stock	Sales	High	Low	Close	Net Ch'ge
Abitibi	9336	$13½	13¼	13¼	— ¼
Ackind	500	390	390	390	
Alta Gas	$225	$39⅝	39	39	— ⅝
Alta Gas pr	60	$108	108	108	
Alt Gas Bpr	z10	$107	107	107	
Alta Gas w	10005	$13¼	12⅞	12⅞	— ⅛
Alta Nat	z20	$20½	20½	20½	
Alg Ceq	905	$10⅛	9⅞	9⅞	— ⅛
Alg Cen w	100	600	600	600	
Algoma	2339	$79⅜	76½	76½	—3¼
Algonq pr	230	$19½	19½	19½	
Alumini	19700	$31⅞	31¼	31¼	— ¼
Alum 4¼pr	235	$43½	43	43	— ¼
Alum 2p 4½	275	$50¼	50	50	— ¼
Analog	9050	$5⅝	5⅜	5⅜	
Analog w	1800	115	95	95	—15
Anthes A	1130	$39⅛	38	38	— ¼
Anthes Bpr	z5	$103¼	103¼	103¼	
Anthes Cpr	10	$103⅝	103⅝	103⅝	
Argus	200	$19⅝	19⅝	19⅝	+ ¼
Arg Bpr	15	$54⅞	53⅞	54⅞	+ 1¼
Arg C pr	815	$15⅝	15⅜	15⅜	
Arg CP 4½	100	$78	78	78	— ¾
Atlan 6pr	155	$26¾	26½	26½	
Atl Sugar	475	$19	18¾	19	+ ¼
Auto El	100	475	475	475	+25
Bank Mont	400	$69½	68	68	—1½
Bank NS	584	$82	81	81	—1¾
Bartaco	100	300	300	300	—5
Bath P	762	$27	26½	26½	— ⅛
Bath P A	118	$62⅝	62½	62½	
Bath P w	310	$11½	11½	11½	
Bell Knit	1100	445	440	440	—5
Bell Phone	9131	$63⅝	61⅞	61⅞	—1⅜
Biltmore pr	z20	$16	16	16	
[illegible]					

Stock	Sales	High	Low	Close	Net Ch'ge
Levy A pr	500	$12	12	12	
Levy Bprxd	200	$19¾	19¾	19¾	
LobCo A	3202	$8⅞	8⅝	8⅝	— ⅛
LobCo B	1585	$9	8¾	8¾	— ¼
LobCo pr	145	$50½	50	50½	
LobG 1pr	178	$33	32⅝	32⅝	+ ⅛
Lob Inc	z100	$8	8	8	
Loeb M	3145	$12⅞	12⅝	12⅝	+ ⅛
Maclaren A	300	$21½	21½	21½	— ¼
Mclaren B	300	$23½	23½	23½	— ¼
MB PR	16441	$35¼	34⅝	34⅝	— ⅝
Magna El	500	265	250	265	+15
M Leaf Mill	900	$16⅝	16¼	16¼	— ⅜
Mass-F	14100	$29⅛	29	29	— ⅜
MEPC	160	350	350	350	
Met Stores	2140	$10⅞	10½	10⅝	+ ⅛
Met Storesp	275	$22⅞	22⅜	22⅜	— ¼
Mid Pac	[illegible]				
Mid-West	3500	370	370	370	
Milt Brick	2200	365	360	365	+5
Molson A	570	$42	41½	41⅝	— ¼
Molson B	160	$43	42½	42½	—1
MGF	2100	$6¼	6	6¼	
Mid Pac pr	125	$27	27	27	
Mon Foods	1250	$9	8⅞	8⅞	+ ⅛
Montex	270	$17½	17½	17½	
Montex pr	100	$17⅜	17⅜	17⅜	
Montex w	200	$13⅜	13⅜	13⅜	— ⅛
Mont Loco	905	$15¼	14⅞	14⅞	— ¼
Mont Trst	100	$120	119⅜	119⅜	— ⅝
Moore	1259	$61⅞	61⅜	61⅜	+ ⅜
Morse A	330	$15⅛	15	15	
[illegible]					

[illegible]

Stock	Sales	High	Low	Close	Ch'ge
Provo Gas	79437	258	245	248	+8
Ranger	1250	154	152	152	
Scurry Rain	700	$19⅛	18⅞	19	—1⅛
Spooner	58000	19	16½	16½	—2½
Triad Oil	12931	245	237	237	—3
Union Oil	1135	$16⅛	16	16	
Unispher	1000	19½	19½	19½	
Un Reef P	1500	23	23	23	+3
Wstates	199	475	475	475	—25
Wsburne	330	115	115	115	
W Decalta	23058	310	300	300	
Wilshire	200	535	525	525	—10
Yan Can	4000	4	4	4	— ½

Total Sales: 5,137,000.

TOP TRADERS

MOST ACTIVE TORONTO STOCKS
By The Canadian Press

Stock	Sales	High	Low	Close	Ch'ge
INDUSTRIALS					
Woodwd A	21520	$26⅞	26¼	26⅞	+ ¼
Alumini	19700	$31⅞	31¼	31¼	— ¼
MB PR	16491	$35¼	34⅝	34⅝	— ⅝
C Brew	16345	$11¼	11	11⅛	
LOnt Cem	15583	$6½	6¼	6½	+ ¼
OILS					
Bata	90864	9½	8½	8½	— ½
Ang U Dv	85900	57	51	51	—1
Provo	79437	258	245	248	+8
Banff	61112	222	219	220	+18
Spooner	58000	19	16½	16½	—2½
MINES					
Texmont	229650	135	124	124	—8
Midrim	183135	45	42½	43	
Barnat	170310	145	116	130	—13
Norlex	150000	25	21	22	—3
Cheskirk	131700	13½	11½	13	—1

$ EXCHANGE

VICTORIA — Banks buying cheques at 7½ premium, notes 7 premium and buying silver at 5. Selling cheques at 7⅞ premium, notes at 8 premium.

NEW YORK (CP)—The Canadian dollar up 1/64 at 93 3/32 in terms of U.S. funds. Pound sterling down ⅛ at $2.79⅛.

MONTREAL (CP) — The U.S. dollar was at a premium down 1/32 at $1.07 13/32 premium in terms of Canadian funds, the Bank of Montreal reported near noon today. Pound sterling down 1/16 at $3.00 5/16.

OILS

[illegible]

MINES

A—B

[illegible]

VANCOUVER—NOON TODAY

(An asterisk in front of company name indicates that it has shares under option and distribution of treasury shares is being made.)

[illegible]

NEW YORK CLOSING PRICES

[illegible]

Shares 3 p.m. 6,140,000.

B.C. BUSINESS NOTES

16.3% Hike in Lumber Shipments

VANCOUVER (CP)—Pacific Lumber Inspection Bureau reported Tuesday total lumber shipped from British Columbia in 1964 was 2,282,709,431 board feet.

The amount was an increase of 133,577,216 board feet over 1963 shipments—a gain of 16.3 per cent.

Export shipments last year rose to 1,200,000,000 from 1,100,000,000 in 1963 while domestic shipments fell to 1,029,000,000 from 1,033,000,000 the previous year.

Among major buyers, Africa, Japan and Australia purchased less B.C. lumber in 1964 than in the previous year, but the United Kingdom buying rose from 465,000,000 to 695,000,000.

In domestic shipments, the Atlantic coast received 917,000,000 board feet in 1964, down from 958,000,000 in 1963.

Puerto Rico's purchase rose to 87,000,000 from 59,000,000.

Net Profits Up

VANCOUVER (CP) — Westcoast Transmission Co. Ltd. has reported a 33.5 per cent increase in net profit for the first nine months of the present fiscal year.

Westcoast president Robert B. Stewart said Tuesday the company's net income for the period ending Dec. 31, 1964, was $2,526,219 compared with $1,891,021 in the similar period last year.

Gas sales averaged 376,000,000 cubic feet a day, compared with last year's 349,000,000 cubic feet a day.

BCT Shares Bid

VANCOUVER (CP) — British Columbia Telephone Co. has applied to the Board of Transport Commissioners for authority to issue $20,000,000 in cumulative, redeemable, preferred shares.

The new issue will be used in part to redeem currently outstanding 6¼ per cent shares of the same type.

Details were not available, but a spokesman said the interest rate on the preferred would undoubtedly be lower than the 6¼ per cent.

Shop Centre Set

VANCOUVER (CP) — Woodwards Stores (Vancouver), Ltd., announced Tuesday it plans a $3,000,000 shopping centre in Prince George.

It said that work on the 153,600-square-foot complex will start in March and is due to be completed by September, 1966.

The centre would be built on a 13½-acre site on which there would be parking for 750 cars.

The department store would cover 104,640 square feet.

Post $750,000 Bond

VANCOUVER (CP)—Skeena Kraft Ltd. has posted a $750,000 bond with the provincial government establishing tree farm licence No. 40.

The company, which plans an $80,000,000 kraft mill at Prince Rupert, is 60 per cent owned by Columbia Cellulose and 40 per cent by Svenska Cellulosa Aktiebolaget, Sweden's biggest forest products manufacturer and distributor.

Paul M. Marshall, Columbia Cellulose president, and provincial lands and forest minister Ray Williston signed the agreement at the weekend in Victoria.

Same Profit Seen

VANCOUVER (CP)—Craigmont Mines Ltd., which had a net profit of $5,181,000 last year, should have about the same profit this year, president J. D. Simpson told the annual meeting here Tuesday.

He said the company got off to a slow start this year with a net profit of about $600,000 expected in the first quarter.

The company's profit last year earned the shareholders $1.01 per share.

STUDEBAKER BOUNCES TO $8 MILLION PROFIT

SOUTH BEND, Ind. (AP)—Studebaker Corp. bounced from a $16,900,000 loss to an $8,000,000 profit a year after quitting its auto-making operations in the United States, the firm said Tuesday.

Byers A. Burlingam, Studebaker president, reported net earnings of $8,064,934 for 1964, which he said were the firm's highest in the last five years and second highest in the last 12.

Late in 1963, Studebaker ended auto-building operations at South Bend and moved all its auto production to Hamilton, Ont.

MARKET SUMMARIES

World Tensions Hit Most Prices

Prices on major markets were hit sharply in reaction to unsettling world events—mainly the crisis in Viet Nam. Trading was heavy at New York and moderate at Toronto.

On Wall Street steels, motors, rubbers, tobaccos, chemicals, rails, electrical equipments and mail-order retails declined. Aerospace issues, which had been higher, widened gains. Airlines resumed their uptrend.

The mining section of the Vancouver exchange followed eastern markets in a general decline at noon.

AT TORONTO—Bell Telephone was off 1¼ at 62¼ and Algoma Steel 2⅜ at 77⅜.

Bank of Montreal and CPR each dipped ½ and Bank of Nova Scotia 1¾. B.C. Forest Products was off ⅜ and Abitibi and BA Oil ¼ each.

Falconbridge eased ½ in senior base metals and Cominco 1¼ to 43¾.

Barnat Mines, after selling as low at $1.16 settled at $1.38, off five cents.

Golds and oils were quiet. Dome rose ½ among golds.

AT NEW YORK down a point or so were Allied Chemical, Westinghouse Electric, Goodrich, Pfizer, Texas Gulf Sulphur and Control Data. Comsat and Disney were off about 2 each.

AT VANCOUVER biggest losers were Texore, which dropped .08 to .73 on 28,000 shares and Western Mines, which lost .15 to $4.80.

Galaxy lost .03 to .94 on 32,000 shares and New Imperial declined the same amount to $2.02 on 4,000 shares.

In oils, Fort St. John gained .05 to $1.70 and Share Oil rose .01 to .31 on 63,000 shares.

AT MONTREAL from a buoyant start stocks started to slide downward in moderate trading today.

AT LONDON the market was quiet again today. Short and medium-dated gilt-edged were in demand but longs were idle.

Dollar stocks rallied from recent dullness following Tuesday's Wall Street improvement. Algoma was particularly firm among Canadians. Aluminium, BA Oil, Consolidated Paper, Imperial Oil, International Nickel, Massey-Ferguson, Noranda and Trans-Canada Pipe Lines also found support. Canadian Pacific advanced.

Closing Averages

NEW YORK (Dow Jones)
30 Industrials....892.92, off 8.32
20 Rails....208.64, off 1.93
15 Utilities....161.48, off .54
65 Stocks....313.05, off 2.55
3 p.m. shares: 6,140,000.

TORONTO
77 Industrials...171.76, off 1.73
6 Golds....164.16, off 1.50
16 Base Metals..80.14, off 1.23
9 Western Oils..99.25, off .90
108 Composites...161.05, off 1.65
Shares: 5,137,000.

MONTREAL
Industrials....167.8, off .4
Utilities....156.7, off 2.3
Banks....136.7, off .8
Papers....144.2, off 1.2
Composites....162.6, off .8
Shares: Industrials 235,800. Mines 1,146,200.

Vancouver (Tuesday):
20 Industrials....171.67 off .41
10 Western Mines 207.71 up .12
5 Pipelines....136.31 off .15
Sales: 1,465,609.

BRITISH FIRM GETS OUR FISH

LONDON (UPI) — Britain's largest frozen foods concern has linked with a Newfoundland fish company to augment its supplies of high-quality fish to meet future demand. The move will also open up new employment possibilities in Newfoundland.

Birds-Eye Foods Ltd., a branch of the Unilever trading empire, has formed a partnership agreement with North Eastern Fish Industries Ltd., one of Newfoundland's largest fish-processing companies.

Joins Torwest

VANCOUVER (CP)—International Nickel Co. Ltd. has joined in molybdenite exploration at Red Mountain with Torwest Resources (1962) Ltd.

Torwest said Monday it expects to announce in two weeks the production target dates for its Red Mountain property near Rossland.

Stock Split 2 for 1

TORONTO (CP)—Anthes Imperial Ltd., plans to split its common stock two for one and increase its annual dividend rate by 30 per cent, says President D. G. Willmot.

GRAIN PRICES

WINNIPEG (CP) — Prices were irregular in moderate trade on the Winnipeg grain exchange today.

After early-trade recessions, Winnipeg prices recovered in reaction to U.S. grain markets buoyed by the tense international situation.

Most Activity was in oilseeds.

There was international buying in oats, due to recent shipments to Europe.

Rye rallied late, following gains in Chicago.

Lakehead prices for class two, IWA and domestic wheat were all unchanged.

	Open	High	Low	Close
Flax—				
May	327¾	329	327¼	327¾
July	329	330⅜	329	329⅝
October		327⅞	327⅞	327⅞
Rye—				
May	129⅞	130¼	129⅝	130⅛
July	130⅝	131¼	130¼	131¼
October		132¼	132¼	132¼
Barley—				
May	128⅜	128⅜	128⅜	128⅜
July	128¼	128¼	128¼	128¼
October		124⅞	124⅞	124⅞
Oats—				
May	82⅝	82⅝	82¼	82⅝
July		82¼	82¼	82¼
October		81⅝	81⅝	81⅝
Rapeseed—				
March		321	318	320
May		314	311¼	313

Grain Close
Track—321¼.
Oats—83⅝.
Barley—137½.
Rye—126.
Flax—321¼, 316¼, 277⅞.

CHICAGO (AP) — An intensification of military action in South Viet Nam caused a rally in soybeans and most grain futures prices on the board of trade today.

The rally halted the sharpest break in soybean futures in 16 months. Old-crop contracts in soybeans plunged the 10 cents a bushel daily limit Tuesday and were headed downward again when the military news sparked the recovery.

	Open	High	Low	Close
Wheat—				
March	150⅝	150⅞	148⅝	150⅞
May	151¼	151½	149⅞	151⅝
July	145⅝	146⅝	144⅞	146⅛
Rye—				
March	120⅞	122	120¼	122
May	[illegible]	[illegible]	[illegible]	[illegible]
July	125	125¼	124⅝	125⅝
Corn—				
March	128⅝	129	128¼	128⅝
May	130⅝	131⅝	130¼	131⅛
July	131⅞	132⅜	131⅞	132⅜
Soybeans—				
March	300¼	305	298⅛	301⅞
May	304	308⅜	301½	305¼
July	305	308⅜	302⅜	307
Oats—				
March	69⅝	70⅛	69¼	70¼
May	68⅝	69⅛	68⅞	69⅛
July	66⅛	66⅝	65⅞	66⅛

LONDON

Assd Elec 45s, Assd News 21s 6d, Babcock & Wilcox 33s, Blyvoors 25s, Bowaters 43s 4½d, Brit Am Tob 48s 4½d, Brit Motors 14s 9d, Brit Oxygen 9s 7½d, Brit Petrol Ltd 55s, Burmah Oils 50s 6d, Can Pac $122¼, Cent Min 53s 6d, Courtaulds 21s 9d, Daggafontein 17s 3d, Int Pub Corp 16s 7½d, De Beers 148s 1½d, Distillers 24s 4½d, Dunlop 33s 9d, Elec & M 27s 7½d, Free St Geduld 130s, Gen Elec 45s, Gt Univ Strs 48s, Hawker Siddeley 27s 10½d, Hudson's Bay 96s 9d, Imp Chem 46s 7½d, Imp Tob 53s 4½d, Metal Box 56s, Rand Mines 83s 9d, Rolls Royce 36s 6d, Shell Oil 35s 9d, Steel of Wales 19s 4½d, Stewart & Lloyd 33s 10½d, Tanganyika 12s 1½d, Unilever Ltd 33s 3d, United Molasses 25s 9d, Vickers 23s 9d.

Bonds: Brit 2½s £40 1/16, Brit 3½s War Loans £55¼, Brit Fundings 4s, 1960-90, £91¼.

Vancouver Firm Opens Investment Office In City

The first branch office of a 36-year-old Vancouver investment firm, Thomas B. Read and Company Ltd., has been opened in Victoria with offices at 408-11 in the Central Building.

John Reid has been named as manager of the firm for Victoria and Vancouver Island. Mr. Reid joined the firm of W. C. Pitfield and Co. Ltd. in 1960 on his retirement from the RCN with the rank of commander. He is a member of the Royal Victoria Yacht Club, the Union Club, the Pacific Club, the Victoria Management Executive Club and the Sales and Marketing Executives Club.

Official opening of the new branch will be marked Friday afternoon with a reception in the Union Club with principals of the firm from Vancouver in attendance.

RESEARCH GROUP SAYS:

Taxpayer Revolt Over New Ruling

TORONTO (CP)—The Canadian Economic Foundation, a non-profit research organization, says a taxpayer revolt has started against an income tax department ruling that all employee income taxes deducted at source must be paid through a bank or by certified cheque to Ottawa.

G. J. Rogers, director of the foundation, said a study showed that Ottawa regulations concerned with Canadian business appear only to take big business into account.

The council says its research shows:

1. About 400,000 firms spend a minimum of one hour each week supplying various government departments with figures and reports, and that some companies employ as many as six people for this purpose alone.

2. At four hours a month, that works out to 1,600,000 man-hours of non-productive time. Add an extra hour per month to comply with the new ruling, and the total is 2,000,000 man-hours a month—equal to the work of nearly 1,000 full-time employees.

3. At an average salary of $1.50 an hour this adds a cost of $3,500,000 a month — more than $42,000,000 a year, to business costs which have nothing to do with producing goods and services.

EVERY BUSINESSMAN APPRECIATES THE IMPORTANCE OF

THE LOCAL DOLLAR

Money spent in B.C. helps B.C. prosper, whether we buy consumer products made here, or INVEST OUR MONEY to support the financing of B.C. Real Estate. B.C. products compare with the best — and B.C. Real Estate is the soundest security in the world. Invest Local . . . invest Victoria Mortgage . . . one-year debentures 7%; five year 7½% . . . For Prospectus: Douglas Hawkes, 817 Fort, 384-7128.

APPOINTMENT

MR. BILL KERBY

We are proud to announce the appointment of Mr. Bill Kerby to the Renault Sales Staff at Dolphin Motors Ltd. Bill brings a wealth of exeprience and many satisfied clients. He will be pleased to demonstrate any of our new or used models at your convenience. Call him today at 386-3537.

DOLPHIN MOTORS LTD.
904 Pandora at Quadra

SHIRTS
BEAUTIFULLY LAUNDERED
SAME-DAY SERVICE
ONE-DAY GENERAL LAUNDRY SERVICE ON REQUEST
VICTORIA LAUNDRY Limited
Just Above Douglas
731 Fisgard EV 4-7751

A. E. Ames & Co.
Limited
Investment Securities
Royal Trust Building • 612 View Street, Victoria, B.C.
Telephone: Evergreen 3-4171
TORONTO MONTREAL NEW YORK LONDON, ENG. VANCOUVER WINNIPEG CALGARY LONDON

SPECIAL!

Business Men's Shirts
Reg. 30c.
4 for $1.00
PAGE THE CLEANER EV 2-9191

MAYFAIR SHOPPING CENTRE
DOUGLAS ST.
LIMITED SPACE AVAILABLE
IN PRIME LOCATION
Enquire at Administration Office or Phone 383-0541

Socred, Liberal Disagree On Blame for Bus Trouble

Responsibility for providing transit services lies with the Greater Victoria municipalities and not the provincial government, a social Credit member for Victoria told the legislature Tuesday night.

Waldo Skillings said there is no point to becoming too excited about bus fares because this problem has been haunting Greater Victoria for 20 years.

"It is basically the responsibility of the municipalities. It is not the responsibility of this government."

"Nonsense," shouted Alan Macfarlane (L—Oak Bay).

Mr. Skillings said B.C. Hydro inherited the transit franchise expiring in 1967 from B.C. Electric which only obtained it because it was afraid in 1946 that the municipalities would recognize their responsibility for providing transit services.

He said BCE was afraid a municipal service "would be the thin edge of the wedge in public ownership" that could spread to its electricity and gas operations.

Mr. Skillings also argued that the present government is more generous to municipalities.

He said under the old formula the municipalities would have received $28.2 million in 1963-64.

MUNICIPAL AID

He said this year's budget speech provides $43 million counting per capita grants and the homeowner grant—touching off a chorus of opposition calls that the homeowner grant does not go to municipal governments.

"How crazy can you get?" Mr. Skillings replied. "Not one taxpayer gets $1 in homeowner grants, it's deducted from their taxes and billed to the government by municipalities.

"The money is all forwarded to the municipalities.

"The city of Victoria will receive approximately $1 million of homeowner grants this year.

"Now, if it went directly to the city who would benefit?"

This touched off a series of hoots and laughter from opposition members who chimed in from several directions that Mr. Skillings had just claimed it went directly to the cities.

"Well I said indirectly, not directly," responded Mr. Skillings after a few moments.

He continued that if the grants were paid directly to the municipalities, it would result in lower taxes for large department stores and companies.

Mr. Skillings, noting that B.C. Telephone plans to spend $7 million improving service on Vancouver Island, said he has had many complaints about the company from constituents.

He said that it should establish an emergency number service such as the 999 call in Great Britain.

Mr. Skillings also said Premier Bennett should consider putting on a ferry to Seattle if Air Canada does not improve its Victoria-Seattle service.

LONG WAIT

He said with an 11-hour wait between morning and evening round trip connections, it is faster "by six hours" for visitors to hire a car and drive between the two cities than take the flight.

"We must do something as quickly as possible to put in a four-lane highway from Victoria to Swartz Bay," Mr. Skillings said, turning to the government benches.

"With this dynamic society and with a budget of $446 million perhaps (Premier Bennett) could find some money to give the minister of highways for this road."

PRESIDENT of the B.C. Parent-Teacher Federation, Mrs. Maude Steves of Vancouver, will speak to members of local parent-teacher associations in the S. J. Willis Junior High School tonight at 7:45 p.m.

Islands Shelled

TAIPEI (Reuters) — Communist shore batteries broke the lunar new year lull Sunday night by shelling Quemoy and Matsu, island groups off the southern China coast, a Nationalist Chinese defence ministry spokesman said Monday.

Theatre In Red

VANCOUVER (CP) — The Queen Elizabeth Theatre in 1964 again lost money, but manager Ian Dobbin says it was the smallest deficit in the five-year history of the theatre. He said the theatre lost $24,373 in 1964.

Blind Needs Stressed During Week

Lieut.-Gov. G. R. Pearkes Monday proclaimed Feb. 7-13 White Cane Week and asked sighted persons to take a look at the accomplishments and problems of the blind.

He made the proclamation at the Canadian National Institute for the Blind service centre, 1609 Blanshard.

The proclamation said, in part:

"The purpose of White Cane Week is to acquaint all persons with the abilities, achievements and needs of blind persons; to create an awareness of the value of good eyesight; stress the importance of prompt treatment of eye diseases and the prevention of eye accidents."

The lieutenant-governor added his personal plea to the public to give "every support, both personal and financial" to help the blind help themselves.

Following the proclamation, an open house was held at the centre and guests viewed handicraft and recreational activities.

Today, a table bowling demonstration between blind and sighted teams was held, and Friday at 1:45 p.m. a cribbage tournament, using Braille cards, will be staged.

Queen Sets Visit

BONN (Reuters)—Queen Elizabeth will visit West Berlin during a visit in May to West Germany, it was announced Tuesday.

SUN LIFE

★ SOCIAL SERVICE IN ACTION

Sun Life brings financial security to hundreds of thousands of men and women and their families.

In 1964 Sun Life's payments to its policyholders, beneficiaries and annuitants were greater than ever.

Policyholders, old and new, bought more Sun Life insurance than ever before.

Sun Life Highlights in 1964

★ SALES—$1,369,222,000 (up $185,496,000, or 16% from 1963)
★ BENEFIT PAYMENTS—$230,725,000 (up $13,637,000 from 1963)
★ TOTAL LIFE INSURANCE IN FORCE—$12,539,683,000 (up more than a billion dollars from 1963; includes $5,161,042,000 in Group Life Insurance)
★ ASSETS AT DECEMBER 31st—$2,833,517,000 (up $135,051,000 from 1963)
★ INCREASED EARNINGS—New dividend scales in 1965 will result in an increase *for the 16th consecutive year.* The total to be paid in dividends to participating policyholders in 1965 is estimated at $55,306,000.

Sun Life is people serving people. Sun Life salesmen are specially trained in order that they may provide expert counsel in planning life insurance appropriate to the individual needs of each policyholder.

These are among the reasons why Sun Life is Canada's largest life insurance company.

A copy of the Annual Report for 1964 is being sent to policyholders. Copies may also be obtained from any of the Company's offices coast to coast.

Henry B. Howard, C.L.U.
Branch Manager

Alan Fieldwalker
Branch Secretary

303 Times Building, 660 Fort Street
Victoria, B.C.

LIFE INSURANCE • ANNUITIES • GROUP LIFE • GROUP HEALTH • GROUP PENSIONS

SUN LIFE *The Company with the Policy that is Right for YOU*
ASSURANCE COMPANY OF CANADA

SPECULATORS HIT

Sell Land for Use, Government Urged

Land speculators are the curse of British Columbia, according to MLA Cyril Shelford (SC—Omineca).

Speaking in the budget debate Tuesday night, Mr. Shelford urged the government to crack down on crown land sales to prevent land grabs by non-Canadians.

"We should find out what we are willing to sell for agricultural use or home-site use and only accept applications in those areas," he said.

"The next step to orderly settlement is to sell only to Canadians and those wishing to settle here permanently," Mr. Shelford added.

He said no land should be sold outright to new settlers but that they should be permitted to lease for the first five years with the understanding that they could buy after that time if they had improved the land properly.

SPECULATORS

"Speculators are a curse," he added. "They slow down the development of the province. They make power and telephone extensions expensive or impossible. Communities can't grow because land is held and not used. We can't afford this luxury any longer of selling our land like a drunken sailor."

Earlier in his speech Mr. Shelford appealed to the government to take power to rural areas now without electricity.

He said he could not agree with Liberal leader Ray Perrault's request that power rates in the province be lowered.

"Power rates should not come down at all until the people in the rural areas have power," he said. "Any rate reduction means a few dollars to those who have power, but it means the end of the dark ages to those who don't have it."

RURAL AREAS

Mr. Shelford said unless many rural areas now without power soon received modern conveniences they would look upon "the dynamic society as only something for the more fortunate."

"It's not very dynamic when you have to run around with gas lamps and candles," he said.

Mr. Shelford also renewed his plea for the government to do something about ever-increasing car insurance rates.

He said that if the tendency to increase rates continued "the government will have to start in the auto insurance business (for the) companies are inviting government action."

Fir Tree, Diamond Centennial Design

PORT ALBERNI — The Albernis have chosen a fir tree centred in a diamond as the official design for their 1967 centennial celebrations.

Port Alberni, Alberni and Sproat Lake will hold a joint celebration and Cherry Creek will hold its own.

The 68th annual meeting of the Convention of Baptist Churches of British Columbia will be held in Victoria's First Baptist Church Feb. 25-27.

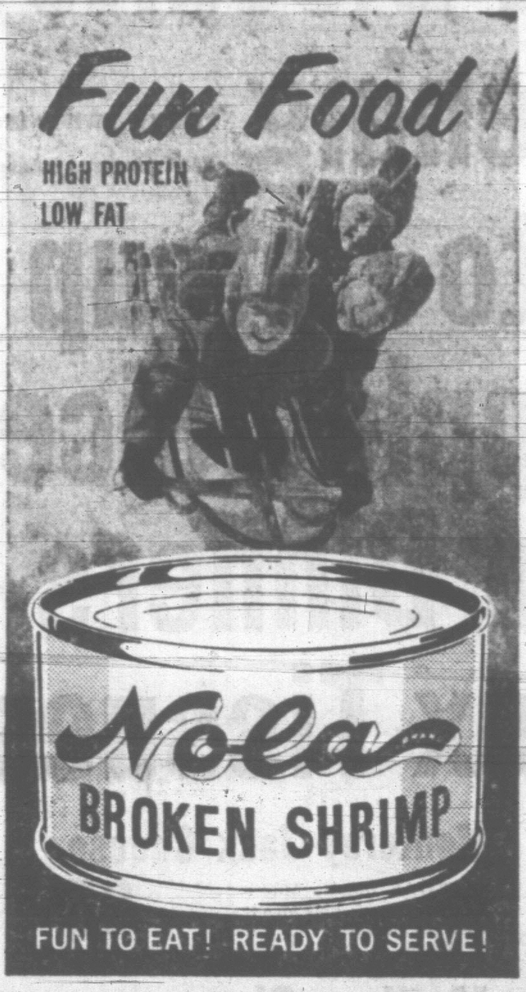

OUT THEY GO!

SAVE $500 - $600 - $700 UP TO $1,000

Because We Need Space for Train Loads of "Best Ever" 1965 Fords Arriving Daily

We Need Your Trade Due to Our "Best Ever" January — 162 Units Sold. That's Right! 162 Units Sold in January

Look at These Sample Values

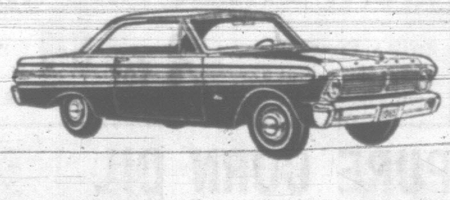

MODEL	EQUIPMENT	LIST PRICE	SALE
64 FAIRLANE "500"	V8, Automatic. Safety Dash, Washers and Wipers. Wimbledon White.	$3668	$2960
65 FALCON	Stand. Trans., Back-up Lights, Safety Dash. Dynasty Green.	$2725	$2469
65 FAIRLANE "500" 2-DR. H-TOP	V8 Auto, Radio, W/W, Washers, Wipers, Safety Pkg., Courtesy Light Group. Honey Gold.	$3851	$3199
64 THUNDER-BIRD	Loaded with Extras.	$6735	$5695
64 FORD "CUSTOM 500"	V8 Automatic. Power Steering.	$3927	$3129
65 FALCON 4-DOOR "FUTURA"	Big "6" Automatic. Full Wheel Covers, Whitewalls, Washers and Wipers. Caspian Blue.	$3282	$2950
64 FORD "CUSTOM 500" SEDAN	V8, Automatic. Power Steering, Radio, Wheel Covers, Courtesy Lights. Wimbledon White.	$3943	$3109

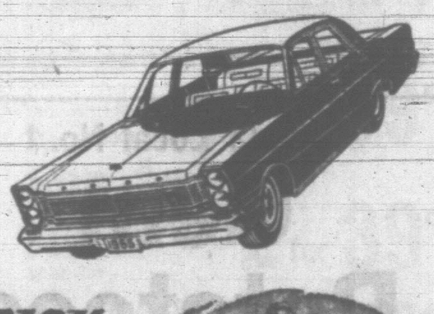

NO PAYMENTS UNTIL APRIL '65

On the Newest Time Purchase Plan auto-budget!

Low Rates on Life Insured Financing

60 Other "BEST EVER" Fords to Choose From

Yates at Cook 384-1144

SAFEWAY'S

Applesauce
Town House, Fancy 15-oz. tin **4 for 65c**

Bel-air Strawberries

Frozen, Premium Quality, Sliced—15-oz. pkg.
3 for $1.00

Safeway Coffee
All Purpose Grind
Contains Colombian Coffees.
Special offer.

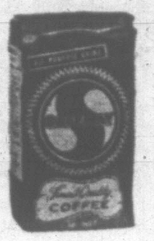

1-lb. bag **69c**

Lowney's Bridge Mix	13½-oz. pkg.	49c
Corn Syrup	Crown or Karo, 2-lb. tin	39c
Corn Oil Margarine	Kraft, 1-lb. pkg.	45c
Graham Wafers	Christie's, 13½-oz. pkg.	35c
Chocolate Cake	Sara Lee Frozen, with Chocolate Icing, 14-oz. each	85c
Salada Tea Bags	Orange Pekoe, Pkg. of 120	$1.65
Jack's Cheese Twists	Package	25c
Stew Vegetables	Libby's Frozen, 2-lb. pkg.	53c
Gaines Dog Meal	4 lb. 10 oz. pkg.	89c

Sweet Biscuits	DAVID'S—Canada Mix Pkg. of 100 biscuits	89c
Shortening	SWIFT'S SWIFTNING—For frying and baking	3-lb. tin 89c
Tomato Catsup	TASTE TELLS, 18-oz. bottle	2 for 59c
Pineapple Juice	LALANI Fancy, 48-oz. tin	2 for 69c
Frozen Dinners	DIPLOMAT, assorted varieties, each	49c
Kleenex Tissues	White or Colored, Pop-up box of 400	2 for 59c

MIX 'EM or MATCH 'EM
Bel-air Frozen

Green Peas 12-oz. pkg. Cut Corn 12-oz. pkg.
Mixed Vegetables 11-oz. pkg.
Peas and Carrots 11-oz. pkg.
Spinach 12-oz. pkg.

Premium Quality, Your Choice **6 for $1.00**

Monterey Jack Cheese
SAFEWAY Ontario Mild—Delicate flavor—kids love it. Random cuts, lb. **85c**

Medium Cheese
KRAFT CRACKER BARREL—12-oz. wedge **59c**

Cheeze Pleeze BLACK DIAMOND Cheese Spread, 16-oz. jar **59c**

Cragmont Soft Drinks

Bubbling flavor treat. Choose your favorite flavors from our wide assortment.
Regular or Low Calorie, 10-oz. mira can **10 for 99c**

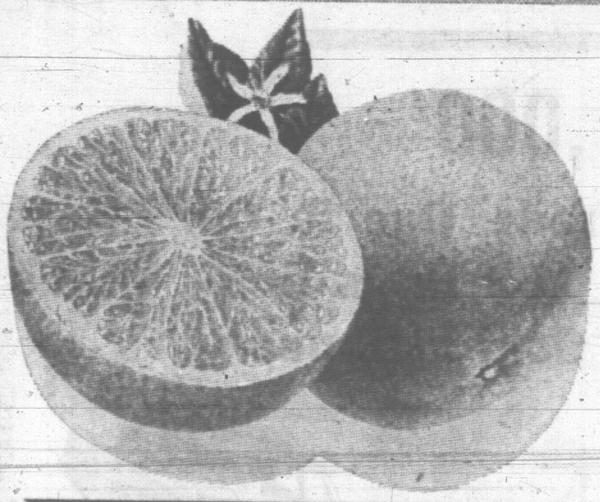

Florida Grapefruit
10 for $1.00

Tart, Sweet, Lively Flavor . . . Refreshing appetizer. White or Pink. Size 48s

Fresh Lettuce	Imported — Crisp, Solid Heads, each	2 for 29c
Fresh Tomatoes	Mexican, Vine Ripe, 14-oz. Tube	2 for 49c
Fresh Rhubarb	Local	2 lbs. 49c

Okanagan Newtown Apples
Extra Fancy Grade—Crisp and flavorful for fresh eating
7 lbs. $1.00 Approx. 19-lb. Handi Pack 2.39

Green Onions
Or Radishes—Imported
4 bchs. 35c

Canada Local No. 1
Gem Potatoes
Sound, Good Cookers
50-lb. sack **$3.49**
100-lb. sack **$6.79**

Lucerne Bonus Quality Fresh Milk

Homogenized—Minimum 3.8% butterfat, Quart carton **24c**
2-10 MILK 2% butterfat, 10% milk solids, qt. ctn. **22c**

WIENERS AND BEANS
BEEF STEW
MEAT BALLS AND GRAVY
Swift's Premium, 15-oz. tins—Your choice **3 for $1.00**

PURE CORN OIL	Winston House—Best for frying, baking and salads, 32-oz. bottle	65c
MARGARINE MOM'S	1-lb. pkg.	2 for 49c
BAND-AID JOHNSON & JOHNSON	Plastic Strips—Package of 60, Reg. $1.07 value, Special	79c
PURE LARD SWIFT'S	Silverleaf, 1-lb. pkg.	2 for 39c

SAFEWAY
CANADA SAFEWAY LIMITED

the place to buy...

SAFEWAY

Mr. Superb

Symbol of
★ Quality
★ Trim
★ Price
★ Courteous Service

Safeway *Superb* Beef
Chuck Steaks

Top Quality, Government Inspected and Graded.
Before cooking bask in a marinade or sprinkle with meat tenderizer . . .
Canada Choice, Canada Good, lb. **39c**

Beef Pot Roast Boned and Rolled, Plate and Brisket—Government Inspected, Canada Choice, Canada Good, lb. **55c**
Beef Braising Ribs Government Inspected, Canada Choice, Canada Good, lb. **45c**
Beef Cross Rib ROAST—Boneless, Government Inspected, Canada Choice, Canada Good, lb. **79c**
Side Bacon Campfire or Breakfast Delight, Government Inspected, lb. package **59c**

Cross Rib Roast BEEF—Government Inspected, Canada Choice, Canada Good .... lb. **59c**

Smoked Picnics Fully Cooked—Government Inspected—Swift's Premium or North Star, Whole or Shank Half .... lb. **37c**

Special Offer Quality Brand **Pizza Pies**
Government Inspected
Cheese and Mushroom, Cheese and Pepperoni 9" size 10-oz. **69c**

Leg of Lamb
Government Inspected
Western Australian. Serve with mint sauce. Whole or Butt Half. Lb. **49c**

Swift's Premium Government Inspected
Macaroni and Cheese Loaf Sliced, 16-oz. pkg. 49c
Meat and Chicken Loaf Sliced, 16-oz. pkg. 49c
Sliced Side Bacon 1-lb. pkg. 69c
Fresh Franks 1-lb. cello pkg. 39c
Fresh Bologna By the Piece, lb. 29c
Pure Pork Sausage Brookfield, lb. pkg. 63c

Roasties Fletcher's, Government Inspected, Pre-cooked Sausage, pkg. 63c

Captain's Choice—Government Inspected
Cod Fillets 16-oz. package 43c
Halibut Fillets 16-oz. package 79c
Fish Sticks 8-oz. package .... 3 for $1.00
Breaded Shrimp 10-oz. package 85c
Rainbow Trout 10-oz. package of 2 fish 53c

Choice Fruits Berryland, Okanagan Pears, Apricots or Peaches—Family size 28-oz. tin .... **2 for 69c**

Pancake Flour Aunt Jemima—Regular, Buckwheat or Buttermilk, 3½-lb. bag **49c**

Pancake Syrup Empress Pure—Delicious on waffles too—32-oz. bottle **39c**

Potato Chips Nalley's, 9-oz. Tri pack box **55c**

Luncheon Meat Swift's Prem, 12-oz. tin .... **2 for 79c**

Lucerne Party Pride
Ice Cream
Rich and Creamy . . . All your favorite flavors, including Vanilla, Strawberry and Chocolate—Your Choice
Pint Carton **5 for $1.00**
Strawberry Ice Cream
Snow Star, 2-gallon tub **$2.79**

Chex Cereals
WHEAT, 12-oz. pkg. **29c**
RICE, 12-oz. pkg. **42c**

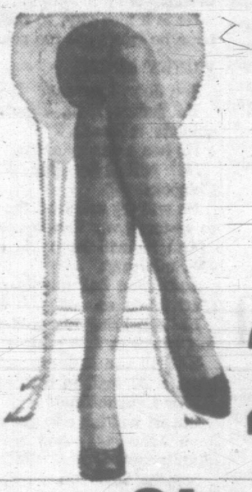

Valentine Gift Ideas
truly fine **Nylons**
Finest Quality 400-Gauge, 15-Denier
Sizes 9 to 11
2 pairs $1.39

Household Cleaning Needs
Omo Detergent Special offer—Giant package **85c**
Wisk Detergent Liquid—Special offer, 64-oz. plastic **$1.65**
Kitchen Floor Cleaner Simoniz Vista—Special offer, 32-oz. tin **99c**

White Magic **Bleach**
Full strength 5% chlorine, 128-oz. plastic **59c**

Bon Ami PORCELAIN POWDER 12-oz. tin **2 for 39c**

All For automatic washers. 4 lb. 11-oz. box **$1.56**
Sunlight SOAP—Laundry soap. Reg. size bar **33c**
Paste Wax Success heavy duty. 1-lb. tin **68c**
Pine-Sol Disinfectant. 15-oz. bottle **69c**
Bon Ami Cakes, 8-oz., each **19c**
Windex Window cleaner 20-oz. bottle **45c**

VOLUME 4 now on sale **$1.48**

Chocolates
MOIR'S PREMIER—A tasty assortment . . . 1-lb. box **89c**

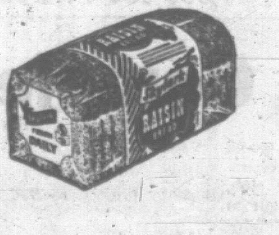

Skylark Fresh
Raisin Bread
Full of plump, tender raisins
Delicious toasted, 16-oz. loaf .... **2 for 45c**

Fresh Bread Polly Ann, white or brown. Sliced or unsliced 16-oz. loaf **2 for 41c**

Cinnamon Buns Toastmaster. Fresh baked pkg. of 8. Special **37c**

Prices Effective February 10th to 13th
IN VICTORIA
WE RESERVE THE RIGHT TO LIMIT QUANTITIES

SAFEWAY
CANADA SAFEWAY LIMITED

Leafs Had a Big Party After Bill Got His Gift

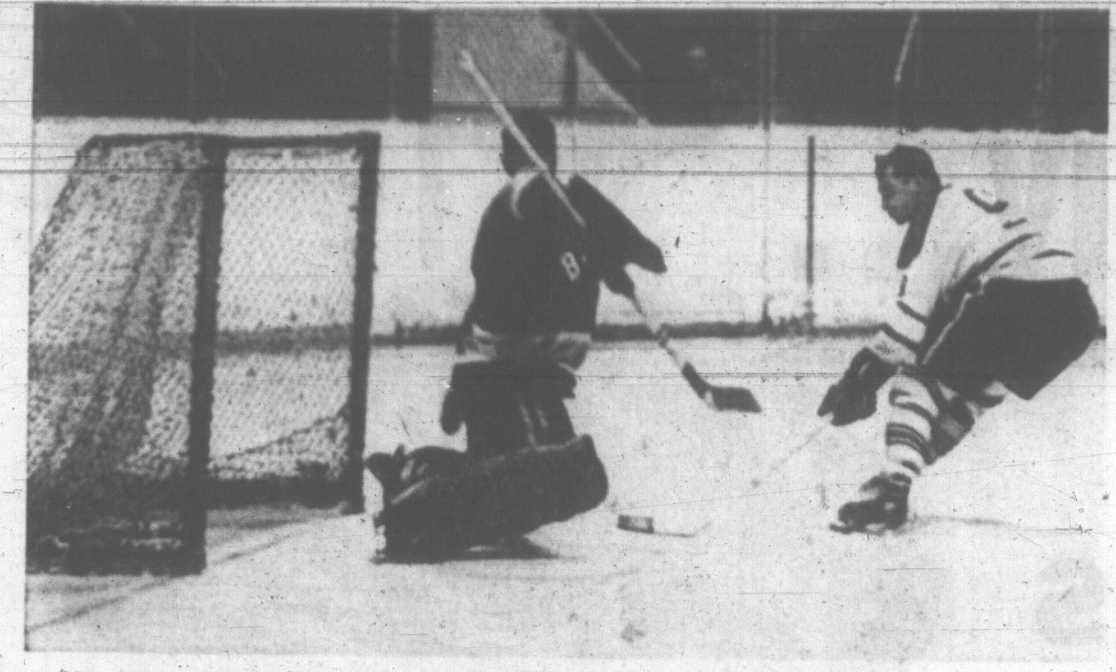

IT JUST WASN'T JACK'S NIGHT

It was one of those "bad dream" nights for Los Angeles goalie Jack McCartan Tuesday night at Memorial Arena. Before evening had ended he had grown weary of pulling puck out of net while Victoria Maple Leafs were skating to 8-2 triumph over Blades. McCartan lost out in this man-to-man duel in second period as Victoria's flying Milan Marcetta pulls him out of position and slides rubber into net. It was Marcetta's 25th goal of season. (Times photo by Bill Halkett.)

SPORTS PARADE

Ford Knows Score

By MILTON RICHMAN

NEW YORK (UPI)—A solemn, faraway look steals across Whitey Ford's normally happy features each time he stops to think what's left for him if his arm doesn't come around.

Realistic as he is, the 36-year-old Yankee left-hander still doesn't consider that possibility too often. Not so much because it frightens him, but because he's convinced his operation was successful and he'll be able to pitch again as well as always.

"I'm sure everything will turn out all right," he said Tuesday after signing a $60,000 contract, which represented his highest one ever.

"If it doesn't, it doesn't . . ."

Ford pursed his lips and that strange look clouded his face again.

★ ★ ★

"I have a few things going for me on the outside. My family wouldn't be destitute," he said, forcing a smile. "What I'd like to do if I could not pitch would be to stay in baseball at least another year or so. But I'm not worried. I'm pretty sure my arm is okay."

The surgery performed on Ford in Houston three months ago was done to relieve a circulatory condition.

"They cut me here," he said, drawing his finger from the left side of his chest to his armpit, "and they went in pretty deep. They worked on some nerves right beside the heart.

"I used to get pain in my left forearm before the operation if I did any work. They told me the blood wasn't getting back fast enough."

★ ★ ★

As a result of the operation, Ford says he has no pulse beat in his left hand. He also perspires on the right side of his body but not on the left.

The long-time Yankee ace hasn't tested his arm seriously since the surgery was performed last Nov. 9.

"Oh, I've thrown a football in my backyard . . . I dunno, about 20 yards I guess . . ., and I've thrown a tennis ball to my dog, but that's all. There was no pain at all."

It is typical of Ford that he stubbornly refused to alibi, even four months later, for his defeat at the hands of the Cardinals in the first game of the World Series last October. He lasted only 5⅓ innings.

"That was just bad pitching on my part," he said. "I didn't have good stuff that day but the arm didn't bother me. Only four days before that I pitched one of the best games I ever did against Cleveland."

★ ★ ★

Ford's arm did bother him after the opening game of the World Series and he never pitched again.

Whitey plans to leave for the Yankees' spring training site in Fort Lauderdale, Fla., with his family next Wednesday. He also plans to take his regular pitching turn every fourth day. Providing his arm is okay, that is.

"The doctor who operated on me said he thought I'd be able to pitch again." Ford commented. "His word is good enough for me."

McNally Inks Pact

BALTIMORE (AP) — Dave McNally, who hurled a one-hitter in his final start of 1964, has signed his 1965 baseball contract with the Baltimore Orioles.

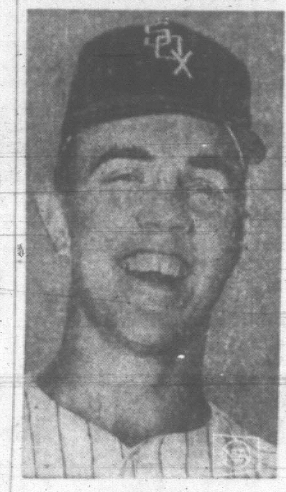

PETE WARD
. . . wins a raise

ALL CUBS SIGNED

Marichal Keeps Picture Normal

By Associated Press

Everything's just about normal in baseball for this time of year. Chicago Cubs have finished first again, and San Francisco Giants have asked the post offices for the mail deadlines to Dominican Republic.

The Cubs finished first in the annual major league signing derby for the sixth straight year Tuesday when pitcher Dick Ellsworth agreed to terms. Ellsworth, who had a 14-18 record last season after winning 22 games in 1963, was the last of 37 players to sign.

While the Cubs were closing their ledgers, the Giants again were put on notice by right-handed ace Juan Marichal that he is ready to conduct his usual holdout siege from his home in Santo Domingo.

IT'S A HABIT

Marichal, who almost invariable returns his first contract unsigned, did so again Tuesday. He won 21 games last year after hitting the 25-victory circle in 1963 and received an estimated $40,000 on his last contract.

Other clubs wound up signing some of their biggest names, St. Louis Cardinals getting first-baseman Bill White to agree to terms, Chicago White Sox signing third-baseman Pete Ward and New York Yankees inking pitchers Whitey Ford and Al Downing.

White hit .303 with 21 homers and 102 runs batted in last season as the Cardinals won the National League pennant. Ward hit .282 with 23 homers and 94 RBI for the White Sox and signed for a substantial increase to the $30,000 neighborhood.

RAISE FOR FORD

Ford, the Yankees' ace left-hander who underwent surgery this winter, received about $60,000 and Downing about $18,000. Ford, 17-6, and Downing, 13-8, settled for more than $400,000 less than they asked at the beginning of the day.

Well aware that New York Jets of the American Football League have been known to shell out a dollar here and there for pitchers, both Ford and Downing showed up at the Yankee office with the name New York Yets written on their contracts instead of Yankees.

Ford's contract showed a $350,000 figure plus expenses. Downing's figure was a more modest $150,000.

LINES SHUFFLED

Toe Replaces Gump; Bids to End Slump

By THE CANADIAN PRESS

Charlie Hodge will be in the Montreal nets tonight when the Canadiens meet the Maple Leafs in Toronto.

Coach Toe Blake's decision to reactiviate Hodge was one of several moves engineered by Canadiens brass Tuesday to snap the Habs out of their worst slump in nine years—a four-game losing streak during which they have been outscored 17-3.

Aside from pulling out Gump Worsley, Blake called up defenceman Noel Picard from the minors to bolster a porous defence, benched rookie Yvan Cournoyer and completely rearranged his forward lines.

In the only other National Hockey League game scheduled tonight, Chicago Black Hawks, with Bobby Hull sitting on the sidelines, play host to Detroit Red Wings.

Only five points separate these top four teams in the standings and it could get tighter. Victories by Toronto and Detroit would cut the gap to three points with Chicago on top.

LOST LAST FOUR

Worsley replaced Hodge in the nets three weeks ago after the Canadiens lost three straight. Montreal then won six of seven, but have dropped their last four starts including a 6-0 blanking at Detroit Sunday night.

"Worsley hasn't been responsible for losing any of those games but Hodge has a good record against Toronto," explained general manager Sam Pollock.

Picard was called up from Omaha of the Central Pro circuit, where the 185-pounder has been enjoying a successful season. The Habs will dress six defencemen, but seven-goal man Jean-Guy Talbot may play left wing.

At practice in Detroit Monday, Blake juggled his lines thoroughly. He had Ralph Backstrom between Claude Provost and Dave Balon, Henri Richard centering Dick Duff and Bobby Rousseau and Jean Beliveau at centre with John Ferguson and Claude Larose.

TIME OUT By JEFF KEATE

"The screams and howls they make sure makes us coyotes look sick."

Soper Quartet Eyes B.C. Title

A rink skipped by George Soper will represent Victoria in the first travellers' provincial bonspiel.

The Carling Cup finals, emblematic of the Associated Canadian Travellers' B.C. championship, will be played in Vancouver. Dominion finals will be staged in Saskatoon Feb. 25-26.

Supporting Soper will be Don Wren, Bruce Beam and Ron Fulton.

Esquimalt Leads Bantam Semifinal

Esquimalt gave Metropolitan a licking and a lesson Monday in the first game of the Victoria and District bantam boys' basketball semifinals.

Esquimalt ripped the Mets, 59-23.

Second game of the best-of-three series will be played at Mount View tonight at 7:30.

FIGHT RESULTS

NEW YORK—Bill Collins, 151, Detroit, knocked out Ricky Ortiz, 148½, Puerto Rico, 3.

CAPE TOWN — Joe Brown, 136¼, Houston, Tex., outpointed Levy Madi, 131, South Africa, 10.

Aid Promised For Staging World Soccer

LONDON (AP) — The British government has given a conditional promise of financial help for the World Soccer Cup games, to be played in England next year.

Denis Howell, minister of sport, told the House of Commons Tuesday the government has dropped plans to levy a tax on the betting polls as a means of raising the money.

Officials of the English Football Association have said it will cost $1.4 million to hold the games without help from the government.

The World Cup games are to be played in eight different English cities, with the semifinals and final in London Wembley Stadium.

PRO BASKETBALL

Boston 121, Cincinnati 134.
St. Louis 108, New York 103.
Philadelphia 132, San Francisco 114.

Mazur Scores Three Goals As Blades Humiliated 8-2

Victoria 8, Los Angeles 2

By DOUG PEDEN

Gordie Haworth tossed a surprise party for Bill Shvetz Tuesday night at Memorial Arena and burly Bill promptly celebrated by blasting the starch out of Los Angeles Blades.

This was in the second period of a tight hockey hassle while the Blades appeared likely to snap a 1-1 deadlock with Victoria Maple Leafs.

The Blades, hoping to start on the stairs leading out of the Western Hockey League cellar, were attempting to exploit a manpower advantage after a penalty to Victoria's Sandy Hucul. Gordie Haworth, the veteran LA centre who once toiled for Victoria Cougars, was trying to bring the puck out of the Los Angeles end while being harassed by Gordie Redahl.

Haworth finally fired a cross-rink pass in front of his own goal. It was a perfect pass for Shvetz, who seemed to come out of nowhere to blast a 30-foot slap-shot of the Boom-Boom Geoffrion variety that rattled the rigging almost before goalie Jack McCartan had a chance to move.

Whether Bill's fourth tally of the season demoralized the Blades or inspired the Leafs it was difficult to tell. Either way, the results were disastrous for Los Angeles and pleasing for the 2,577 fans.

Before the festivities were over, three defencemen and The Spider had bounced the Blades into a precarious position in their struggle to grab a playoff spot.

Leaf Rearguards Had Great Night

Once Shvetz had opened the gates, the Leafs poured through. They were in front 4-1 after the second period and hammered home four more goals in the final session to finish with an 8-2 triumph and a four-point cushion over fifth-place San Francisco.

Shvetz, of course, was the ringleader among the rearguards. In addition to firing the key goal, he played a solid defensive game and nailed a few of coach Alfie Pike's men, notably Willie O'Ree, with solid body-checks.

Also on the list of stars was Victoria defenceman Fred Hucul, who handled the puck in old-time style to collect four assists. One minute after the Shvetz sizzler, Fred came up with a big play to give the Leafs a more comfy cushion.

The Blades were attacking and they tossed the puck toward the Victoria goal. Hucul was waiting in the right spot and quickly laced a pass down the middle to catch Milan Marcetta behind the Los Angeles defence.

Marcetta cruised in to draw McCartan and slide home his 25th goal of the campaign to make it 3-1.

Keenan Enjoyed Clear Run for 28th

Then Los Angeles defenceman Harley Hodgson got into the Victoria act. Lary Keenan of the Leafs slid the puck past Hodgson's blue-line partner, Jack Evans, and avoided a check by the veteran Evans. Hodgson covered up perfectly but took a humiliating and amateurish tumble before he could clear the puck.

That left clear sailing for the hustling Keenan, who had been unfortunate on three fine first-period chances. Keenan deposited the rubber in the net for the 28th time this season while Los Angeles coach Alf Pike dropped his head in dejection.

In the third period, Eddie "Spider" Mazur took over to erase any lingering Los Angeles hopes. The ever-trying veteran unveiled some dead-eye shooting to drill three shots behind McCartan and raise his goal total to 14 for the season. He was assisted each time by Keenan, who had collected only nine assists in 47 previous games.

John Sleaver had opened the scoring for the Leafs and Lou Jankowski, with his 23rd goal, finished it with two minutes remaining. O'Ree bagged both Los Angeles tallies.

Also well up on the long list of Victoria heroes was goalie Al Miller, as busy and much sharper than McCartan. Miller stopped 33 shots, including 13 in the third period, while McCartan blocked 30 drives.

One Play Expected But One Wasn't

"The wing was locked up and Haworth had to either carry the puck or pass it up centre," Shvetz said later about his gift. "So I swung into the centre, but I sure was surprised when he passed right to me.

"I was even more surprised when the shot went in."

Hucul and Marcetta had rehearsed the play that produced Marcetta's goal.

"We kept talking about the play during the game, but that was the first time we were able to catch the defence in the right position," Hucul recalled. "It worked just as we had planned."

Victory, which kept the Leafs within four points of third-place Vancouver Canucks, was particularly pleasing for coach Rudy Pilous.

Pilous, who faced a problem to get his charges keyed up after a nine-day break in the schedule, was confident but cautious before the game.

"This is going to be a real good game," he said. It means a lot to both clubs, but our team is eager to go and I think we'll be alright."

The Leafs were eager. And they went, after Shvetz opened the gate.

REBOUNDS — Blades played without winger **Marc Boileau**, recovering from pulled stomach muscle and again had defenceman **Howie Young** on a forward line . . . **Shvetz** sat out the last part of the game after aggravating an old elbow injury. He had shaken up **O'Ree** in the opening period and in the third he caught Blade winger **Brian Smith** with a check that sent Smith's stick sailing into the third row of the seats . . . the arena ice machine broke down before the game and ice was smoothed between periods by boys with scrapers and a hose . . . **Keenan** probably should have had a penalty shot after being tripped by **Norm Johnson** after breaking into the clear in the final minute . . . referee **Ron Wicks** said "no" . . . **Larry** again shares the WHL goal-scoring lead with 'Frisco's **Wayne Connelly** . . . Leafs have another three-game weekend coming up . . . they play at Seattle Friday, meet Portland Buckaroos here Saturday and move to Portland Sunday . . .

Shuttlecocks Scarce But Players Plentiful

There may be a shortage of shuttlecocks but there won't be a scarcity of shuttlecock players in Victoria next week.

The Island Open badminton tourney—the largest of its kind on this Golden Isle—is expected to attract between 150 and 165 entries.

Shuttlers will be coming from Duncan, Lake Cowichan, Nanaimo, the mainland and Washington for the Feb. 15-21 show.

The paucity of birds has officials concerned but not alarmed. The shortage is universal—Thailand and Siam just haven't been producing them as once they did—but officials say they will have enough birds in the bag to last the week.

Deadline for entries is Thursday, Feb. 11.

Information is available from tourney chairman Lloyd Park at 479-5597 or 470-7146.

SPORTS

DOUG PEDEN, Sports Editor

WHL SUMMARIES

	P	W	L	T	F	A	Pts.
Portland	49	28	17	4	182	148	60
Seattle	48	26	19	3	142	127	55
Vancouver	51	23	23	5	192	183	51
VICTORIA	48	23	24	1	176	173	47
S. Francisco	50	21	28	1	192	214	43
Los Angeles	50	19	29	2	161	200	40

Next game: tonight—San Francisco at Portland.

LOS ANGELES 2, VICTORIA 8

FIRST PERIOD

1—Victoria, Sleaver (F. Hucul, Redahl) 7:45.
2—Los Angeles, O'Ree (Hynes, Hodgson) 13:06.
Penalties—Vejprava (LA), Belisle (V) 5:52, Evans (LA) 6:56; Young (LA) 1901, Lamoureux (V) 19:30.

SECOND PERIOD

3—Victoria, Shvetz 3:26.
4—Victoria, Marcetta (F. Hucul) 4:27.
5—Victoria, Keenan (F. Hucul) 15:06.
Penalties—S. Hucul (V) 1:43, Shvetz (V) 5:44, Evans (LA) 10:27, Bedard (LA) 12:20, Taylor (V) 16:24.

THIRD PERIOD

6—Victoria, Mazur (Keenan, Shvetz) 1:33.
7—Los Angeles, O'Ree (Hynes) 4:36.
8—Victoria, Mazur (Keenan, S. Hucul) 7:28.
9—Victoria, Mazur (Keenan, Taylor) 16:33.
10—Victoria, Jankowski (F. Hucul, Redahl) 18:00.
Penalties—Haddon (LA) 6:36, LaBine (LA) 12:57, Belisle (V) 13:26, Redahl (V) 18:43, Johnson (LA) 19:13, S. Hucul (V) 19:44.

Stops:

McCartan (LA)	11	12	7	—30
Millar (V)	11	9	13	—33

Attendance—2,577.

SAN FRANCISCO 3, VANCOUVER 5

FIRST PERIOD

1—Vancouver, Burega (McCusker) 13:36.
2—Vancouver, Carmichael (Maloney, Matthews) 19:47.
Penalties — Odrowski (SF) 4:55; Cahan (Va) 7:23; Dornhoefer (SF) 9:45; Burega (Va) 17:27; San Francisco bench (served by Topoll) 18:41.

SECOND PERIOD

3—San Francisco, Nicholson (Connelly, Topoll) 2:17.
4—Vancouver, Kabel (Hunt, McCusker) 6:24.
5—San Francisco, Swarbrick (Panagabko) 13:20.
Penalties—Hunt (Va) 3:03; Connelly (SF) 4:35; Swarbrick (SF) 7:29; Burega (Va) 11:36; Connelly (SF) 11:36; Hunt (Va) 15:54.

THIRD PERIOD

6—San Francisco, Topoll 5:55.
7—Vancouver, McCallum (McCusker, McNeill) 9:41.
8—Vancouver, Hunt (Kabel) 17:35.
Penalties—none.

Stops:

Perreault (SF)	12	4	6	—22
Villemure (V)	5	5	8	—18

Attendance — 3,289.

Burns Injured As Seals Lose

Defencemen came to the rescue here Tuesday night and kept Vancouver Canucks sitting solidly in third place in the Western Hockey League.

Defenceman Bill Burega started Canucks on the way to a 2-0 first period lead and rearguards Les Hunt and Dunc McCallum took over scoring chores in the third period, snapping a 3-3 deadlock and giving Vancouver a 5-3 triumph over San Francisco Seals.

Bruce Carmichael and Bob Kabel also counted for the Canucks, who moved within four points of the runner-up Seattle Totems and remained four in front of Victoria Maple Leafs.

Al Nicholson and George Swarbrick scored for the Seals in the second period and Del Topoll evened the score early in the final session to set the stage for McCallum and Hunt.

Seals suffered a crushing blow in the second period when Charlie Burns was checked by Buddy Boone of the Canucks and suffered a pulled knee ligament.

Manager coach Bud Poile said today that Burns, in second place in the league scoring race with 63 points, may be out for the rest of the season.

SEE HIM FRIDAY

Billy-Joe Big Pain In Haida Pancreas

See Billy-Joe Price.

He is six-feet nine-inches tall.

He plays basketball.

He shoots well.

He passes well.

He stuffs the ball down other people's throats often.

He is a pain in the pancreas to Victoria Haida Chiefs.

He has led Vancouver Grocers to two Intercity Basketball League semifinal playoff wins over the Chiefs.

He will be here Friday.

He will be at Central Junior High, at 9 p.m., when Vancouver Grocers play the Chiefs.

He scored 26 points against the Chiefs and contributed passes for about 20 more in the first game.

He scored 21 in the second game.

He may get seasick on the ferry to Victoria and the Chiefs may win and avoid extinction in the best-of-three series.

He is a nice guy, so the Chiefs hope he won't get too seasick.

WONKY ANGLE

See John Lauvaas.

He jumps high, shoots well, collects rebounds.

He has a wonky angle.

He will play for Victoria Chinooks.

He will try and lead the troops to victory over Vancouver CYO.

And he will keep his eye on Ed Suderman.

Suderman has a golden arm. CYO thinks so.

He will bring his golden arm to Central at 7:30 p.m.

He will use it to try and give CYO a 2-1 lead in the Intercity Junior League final.

But he will have to get around John Lauvaas. And a lot of other people.

See the boys run. . . .

DUKE REJOINS DODGERS

LOS ANGELES (CP) — Slugger Duke Snider has rejoined the Los Angeles Dodgers organization as a scout and minor league batting instructor.

NEW CONTRACT for three years has been handed general manager Red O'Quinn (above) by Ottawa Rough Riders' football club. He had one year to go on old contract, which also was for three years. No terms were announced but it is foregone conclusion O'Quinn got boost in salary.

Bantams Surprise Nanaimo

As prospects go, Nanaimo's Gene Carr is rated one of the best on Vancouver Island.

But Carr, son of a former National Hockey League player, was checked into the ice Tuesday night and Victoria bantams hold a three-goal lead over Nanaimo in their home-and-home series for the Island championship.

Carr was held scoreless at the Sports Centre as Victoria upset Nanaimo 6-3.

Victoria midgets tied Nanaimo 5-5 Monday and the juveniles launch their two-game series Thursday night at Memorial Arena.

Final games in all three divisions will be played Saturday. The bantams and juveniles will finish up in Nanaimo while the midget re-match is scheduled for Memorial Arena, starting at 4:15 p.m.

REEVE EMMOTT ENVISIONS . . . . . . $6,000,000 PROJECT

Burnaby's Brewin' Up Stadium-Arena Complex

VANCOUVER (UPI) — Plans for a mammoth sports complex which would include a 40,000-seat football stadium, a 13,000 ice centre, hockey rink and basketball stadium, all within a one-section area, were revealed by Reeve Alan Emmott of nearby Burnaby Tuesday.

The complex would cost $6,000,000 and the football stadium would feature 40,000 seats with unobstructed view, all between the goal lines.

The reeve said success of the project would depend heavily on contributions from both the federal and provincial governments.

"If $100 million can be spent in Montreal in 1967, a few million dollars can be spent here," Reeve Emmott said. He said the remainder of the money would be raised by the establishment "of a responsible society to promote the sale of debentures or bonds."

"No representation will be made for funds at a municipal level," the reeve told UPI. "The municipality will have done its part by either donating or leasing the land on a long term basis."

Emmott said he had already requested meetings with B.C. Premier W. A. C. Bennett and Recreation Minister Kenneth Kiernan. He said he was confident of getting financial aid from both levels of government.

The project would mark the 1966 centennial of the joining of Vancouver Island with mainland British Columbia.

"We hope to get this thing off the ground so it will be completed in time for the '66 centenary," Emmott said.

He refuted reports that $2 million of the $6 million would come from the Grey Cup champion B.C. Lions football club. The Lions have a year left to play at the 36,000-seat Empire Stadium.

"We have not made a submission to the Lions as yet," Emmott said. "But we certainly will be, as we want to get this going by 1966 and they will be signing a new park lease at that time."

Vancouver Mayor William Rathie, when advised of the Burnaby project, scoffed at the plan.

Rathie, whose plan to build the "Stafford Smythe" $8 million coliseum in downtown Vancouver was scuttled by the city's ratepayers in last December's municipal elections, said, "What project? Why that's just an announcement."

Phillies Sign Three

PHILADELPHIA (AP)—Outfielder Tony Gonzalez, veteran right-hander Art Mahaffey and rookie pitcher Len Clendenin have signed 1965 baseball contracts with the Phillies, the National League club reported.

BUT THEY PAY MORE

Young Stars Show Vets New Tricks on Blades

Philip Lee, former writer with The Daily Times, is a Canadian gold medallist figure skater who was men's junior champion of Canada in 1934, Canadian junior pairs champion in 1938, and runner-up in the national senior pairs the same year. Now residing in Calgary, Mr. Lee has written for the Times an analysis of skating in two eras after watching last week's Canadian figure skating championships.

By PHIL LEE

CALGARY — Karen Magnussen is 12 years old and dinky. She looked as though she should have been at home in Vancouver with her dolls. But last Friday night, at any rate, she wasn't.

Instead, she was storming the ice at Calgary's Stampede Corral with a devastating display of free-skating for one so young and diminutive, to win the junior ladies' figure skating championship of Canada over a field of 14 of the best youngsters in the nation and bring the crowd to its feet, cheering.

PETRA BURKA

In Karen's program were such athletically demanding contents as double salchows, double flips and double back-loop jumps, contents that Sonja Henie, the fabled Norwegian Doll and multitimes world champion and Olympic Games gold medallist of the 1930s might never have envisioned. Even Ottawa's Barbara Ann Scott, who gave Canada its first international ice status by winning the same titles in 1947 and 1948 would have treated Karen's contents with more than a modicum of respect.

Although I chose the little skater from the North Shore Winter Club to illustrate the amazing strides made by one of sports' most demanding contests since I last witnessed the Canadian figure skating championships—27 years ago as a competitor, to be exact—I might just as easily have chosen others.

I might, for instance, have referred instead to the brilliance of 15-year-old Jay Humphrey, also from the Vancouver club and junior men's champion of Canada in 1963.

Although the tow-headed boy wound up third in the men's senior, being beaten only by the exciting Donald Knight from the Dundas Figure Skating Club, the new Canadian champion and stylish former champion Dr. Charles Snelling, he stole everybody's thunder with a scintillating parade of double and triple-revolution jumps that would have had world champions of not so long ago shaking their heads and talking to themselves like a covey of Stone Age men who had stumbled over an IBM computer.

Only Petra Has World Title Chance

All the aforegoing should not be misconstrued, however.

What I have been speaking about is the evolution of the sport as demonstrated by these young Canadians. Actually I suspect that only one of the entries has a solid chance in the world arena. That, of course, is the magnificent Petra Burka of Toronto, twice ladies' champion of Canada. The dark-haired charmer last year placed third in the World Championships and Olympic Games.

Such was the athletic elegance of Miss Burka's freeskating program and her complete dominance—not only of her class but of the entire championships—that the applause from the spectators at the Corral was so deafening and prolonged it could be suspected that in spite of it being a competition, the audience would have had her give at least one encore.

As for most of the rest, they were embryonic, so to speak. What they will do eventually must be placed under the fascinating heading of "Things to Come."

For instance, there were no pairs who could be expected at this stage to come within hailing distance of Canada's great world and Olympic championship team of Barbara Wagner and Robert Paul or the combination of Otto and Marie Jelinek, who won the world's in 1961.

And in the senior men's competition there weren't any—at least not yet—to compare with the dazzling 1961 world champion Donald Jackson or Donald McPherson, who won the tile in 1963.

Tougher Competition Is Big Help

Yet there was hope in these youngsters with the lithe bodies and alert, determined faces. Lots of it.

They knew what we in our day never knew—the hurly-burly of almost unlimited competition. Whereas we were representatives of a handful of clubs in eastern and western Canada and were chosen for the Canadian Championships usually on our showing in club competition the previous year, these kids, these proteges of 277 clubs stretching from Newfoundland to Victoria, had had to fight every inch of the way.

When they started their elimination competitions with such high hopes early in January in the seven sections set up under the auspices of the Canadian Figure Skating Association they numbered approximately 1,000. But those who successfully reached Calgary—the survivors—numbered only 70-odd.

Being away from the sport for so long and, therefore, unprepared for what I was to be told, it was as staggering as it was thrilling to learn that somewhere in the neighborhood of one million Canadians are in one way or another involved in figure skating.

But if these statistics staggered me, then the soaring costs of the game left me absolutely paralyzed. After chatting to professionals, mothers, fathers and the contestants themselves, I became convinced that if they had been even remotely parallel—allowing for the difference in living costs—there wouldn't have been any competitive figure skating in my day.

In spite of coming from the so-called exclusive clubs most of us simply wouldn't have been able to afford it.

Summer School Eats Up the Dollars

The major item that makes today's skating so expensive is summer school. It takes restraint and luck to keep costs of an eight-week summer session to $1,500.

Speaking for myself only, I would hazard a guess that $1,500 would have covered in my era three complete years of skating. But then we paid only about $1.50 for a 20-minute or half-hour lesson, depending on the pro. Now, I have been told, the charge can be as high as $3 for 15 minutes—and more.

But no matter the differences between then and now, it was apparent that our two eras shared the same old bugaboo that has done more than any other single thing to mar the otherwise exciting and rewarding sport. The bugaboo, as anyone who has skated competitively will vouchsafe, is the system of judging.

It would appear that some professionals see the day not too far off when the judging of major championships will be entrusted to them. They will be paid for their time and will face severe penalties if ever found guilty of favoritism or otherwise affecting the results of the competition.

But whatever system finally is established it will be welcomed. Judgment is a very personal thing. When the chips are down it is the personal "feeling" upon which a judge's marks will rest. And it is here where the human factor becomes involved and errors creep in.

There is also the feeling that to ask the average or even above average judge to retain in his mind the freeskating contents and performance of as many as 15 to 20 contestants is asking the impossible. At best some may remember the first five or even six or seven, but after that it cannot help but be a haze and a maze. How this can be overcome is also being worked on at the present time.

For whatever faults of the system, the faults are there not because anyone wants them but because no one over the long years has yet been able to devise something that is better.

RACE RESULTS

SANTA ANITA

First Race — $4,000, claiming, four-year-olds and up, six furlongs:

Run Jim Run (Menell)	$7.20	$4.00	$3.40
Royal Fire (Ross)		5.60	3.80
Jo's El Dorado (Harmatz)			4.60

Also ran: Widow's Mite, Old Scratch, America Boy, Hi Shoo, Highlighter, Gotta Do, Free Copy, Lil' Tex, Heitu. Time 1:11 3-5.

Second Race—$5,000, maidens, three-year-olds, colts and geldings, six furlongs:

Strawberry Drive (Hartack)	$36.60	$10.40	$5.60
Happy Goldolier (Shoemaker)		3.20	2.60
Mayordomo (Ycaza)			2.80

Also ran: Mister Clove, Tivoli, Burnt Umber, Closer Yet, Major Planet, Get the Point, Kemano, El Gordo, Winds of Chance. Time 1:11.

Daily double paid $200.40.

Third Race—$4,000, claiming, maidens, three-year-olds, six and one-half furlongs:

Pat's Journey (Mahorney)	$41.00	$14.40	$7.40
Cantante (Campas)		13.00	7.40
Faithful Ruler (Hall)			3.60

Also ran: Victaray, Laughin Trumpet, Cloves Kid, Edward Smith, Bercircle, Sully's Alibi, Galvin, Teds Pet, Bengal Queen. Time 1:18.

Fourth Race—$4,000, claiming, fillies and mares, four-year-olds and up, one and one-sixteenth miles:

DH—Solid Faith (Mahorney)	$5.00	$4.80	$2.60
DH—Tiger Lynn (Hartack)	8.80	7.20	4.20
Bobby's First (Harmatz)			2.80

Also ran: Victory Princess, Jet's Whirl, Calle, Miss Capri. DH—Deadheat for first. Time 1:46.

Fifth Race—$5,000, claiming, three-year-olds, one and one-sixteenth miles:

Chosun Victory (Church)	$16.00	$8.00	$6.20
Irish Bull (Hall)		9.60	6.20
Paris Peak (Hartack)			8.20

Also ran: Kellisue, Busy Bunnie, Royal Pappa, Real Magic, Dark Hawk, Boogie, Defier, Proven, Symi, Mr. Fitch. Time 1:44.

Sixth Race—$6,000, allowances, three-year-olds, fillies, six furlongs:

Cut It Up (Hartack)	$9.40	$4.20	$3.40
Grenand Bearit (Shoemaker)		2.80	2.6)
Nursery Light (Menell)			5.60

Also ran: A—Candyean, A—Rullahline, Miss Babucharger, Music Khal, Amerigo's Fancy, Ring a Bell, Battement. A—entry. Time 1:09 4-5.

Seventh Race—$10,000, classified, allowances, fillies and mares, four-year-olds and up, one and one-sixteenth miles:

Loukhal (Burns)	$8.00	$5.60	$4.00
Merry Colleen (Taniguchi)		14.60	7.40
Hi Rated (Menell)			4.40

Also ran: A—Vals Pal, A—Buena Voluntad, Smogy Dew, Final Step, Tudor Coup. A—entry. Time 1:43 1-5.

Eighth Race—$10,000, classified, allowances, four-year-olds and up, about six and one-half furlongs, on turf:

Zooron (Shoemaker)	$8.20	$4.60	$3.00
Madison (Hall)		14.00	6.20
National (Ycaza)			3.00

Also ran: Casting Vote, Incan Chief, Lucky Uncle, Fachendon, Old Coin, More Megaton, Top Gallant II, Royal Grounded, Rare Pet. Time 1:14 2-5.

Ninth Race—$4,000, claiming, four-year-olds and up, one and one-eighth miles:

War Summit (Mahorney)	$12.60	$6.40	$4.40
Eiffel's Chance (Porter)		7.20	4.20
Count Glitter (Trejos)			5.20

Also ran: Fly Way, Prosperous, Mr. Redman, Irish Tune, No Strain, Red Hammer, Sun Speed, Banco 2nd, Balsarroch Boy. Time 1:51 3-5.

BOWLER OF THE WEEK

Scoring another strike for southpaws is Ollie Rutledge, who has captured woman's tenpin honors in Times Bowler-of-the-Week series for second successive year. City singles champion two years ago, Mrs. Rutledge left-handed pins for 213-181-159—553 effort in Ladies' Commercial League at Mayfair Lanes. She is now eligible for Bowler-of-the-Year rolloff on May 9.

UNITED IDLE AT WEEKEND

Protest by Victoria Draws Cold Shoulder

The B.C. Soccer Commission has turned its thumbs down on a protest by Victoria United of the Pacific Coast League.

United's protest hinged on the failure of Vancouver Columbus to appear here for a game in mid-January. United put in a claim for the two points.

The PCSL fined Columbus $110 but refused to allow the claim of forfeiture.

The commission's action supports the PCSL stand. The Coast League "acted correctly and completely within the rules of its constitution," said secretary Frank Bain.

United president Ron Southern said he will discuss the commission's ruling with the Victoria team's executive. It is possible, he said, United may wish to extend its appeal to the International Soccer Federation — the world's ruling body.

Meanwhile, PCSL president Bill Findler announced the league will attempt to carry through its original 24-game schedule. The league had thought of reducing the schedule to 18 games because of numerous postponements in December and January.

11 GAMES LEFT

That means United has 11 games left. Currently ranked third in the standings, the Victorians trail co-leading Firefighters and Canadians by four points.

United will be idle this weekend but the remaining six entries all will see action in mainland parks.

Firefighters will play Westminster Royals at Callister Park while UBC Thunderbirds meet Columbus at UBC Stadium in two Saturday games. Sunday's lone match will have Canadians matched with North Shore.

Everton Ousted

LIVERPOOL (Reuters)—Manchester United beat Everton 2-1 Tuesday night to qualify for the fourth round of the Inter-Cities Fairs' soccer cup competition.

The first leg of this all-English tie ended in a 1-1 draw.

LIONS NET $209,000 ON YEAR'S OPERATION

VANCOUVER (CP)—British Columbia Lions, who set attendance records last year on the way to winning their first Grey Cup, Tuesday reported a profit of $209,000.

More than $81,000 of the Lions' profit was given to other clubs in the Western Football Conference under the gate equalization agreement.

Another $48,000 went toward development of minor football and to a fund for a junior sports stadium here, the club said.

The remainder left the Lions with an accumulated surplus of $383,599.

The club took in $926,464 last season while spending $717,455 on players, rental and other expenses, not including the gate equalization payment or minor football development.

MacKenzie's Trio Sparks Nationals

WINNIPEG (CP)—Aided by sharp close-in passing, Canada swamped the touring West German Fuessen club 9-1 in an international hockey exhibition here Tuesday night before a crowd of 4,000.

The loss brought the West German tour record to three wins, three losses and three ties.

Jim MacKenzie led Canada with three goals. Al Johnson, a former National Hockey League player, got two and the others went to Paul Conlin, Ross Parke, Gary Begg and Gary Aldcorn.

Defenceman Hansjorg Nagel was credited with the single German goal when the puck slid into the net past goaltender Don Collins from a scramble.

The Germans, winners of their home country's First Division for the past three years, meet the Calgary Spurs in Calgary tonight.

Several of the players on both clubs will meet again at the world championships at Tampere, Finland, March 4-14.

Twelve players on the Fuessen club are likely to make the national team and ten on the Canadian roster are slated to play in the championships.

'Welcome Back' Gift for Rocky

CLEVELAND (AP) — Rocky Colavito has signed his 1965 contract with Cleveland Indians and got a raise over his salary last season with Kansas City Athletics.

Colavito, one of the most popular players in Cleveland's baseball history, returned to the Indians Jan. 20 in a trade with the Athletics after an absence of five years. His salary at Kansas City was estimated at $48,500. The Indians did not disclose what Colavito's 1965 pay would be.

HOW'S THIS FOR A PUTT?

PALM BEACH, Fla. (AP)—Mrs. John Crist, of Albany, N.Y., sank a 115-yard putt Tuesday.

Discouraged by the way she had been doing with a five wood on the Palm Beach par three, she said she remembered that the pro, Art Wall, often putted from good distances.

So, she teed off on number five with the putter and scored the ace.

WITH THE CURLERS

Serjeant Rink Forces Playoff

KIMBERLEY (CP) — Mrs. Frankie Serjeant's Campbell River rink has forced a playoff match to decide the British Columbia women's curling championship. Mrs. Serjeant drubbed Mrs. Leslie Cmolik of Kelowna 13-2 this morning to pull into a tie with the previously undefeated Kelowna rink.

The Pacific Coast Curling Association's seniors' bonspiel winds up at the Victoria Curling Club today, but otherwise this shapes up as "ladies' day."

The over-55 male curlers, vying for silverware in four events, were to wind up their annual rock-tossing efforts with semi-finals this morning and finals in the afternoon.

★ ★ ★

Eyes of the ladies focus on Kimberley, where **Mrs. Leslie Cmolik's** Kelowna rink had the inside track on the provincial championship.

The Kelowna rink was unbeaten after four rounds and went out to wrap up the B.C. title when they met the Vancouver Island representatives skipped by **Frankie Serjeant** of Campbell River.

Mrs. Serjeant's rink had a 2-1, won-loss record going into today's play while the Cmolik rink won three straight. **Flo Gustafson** of Prince George handed the Campbell River rink its first loss Tuesday, 8-5.

★ ★ ★

Another provincial round-robin final at Port Arthur ended Tuesday in a two-way tie for the lead and will be decided with a sudden-death playoff today.

Viv McDougall of Sudbury and Toronto's **Fern Irwin** were to meet in the playoff to decide Ontario's representative in the Canadian finals at Halifax Feb. 22.

★ ★ ★

Manitoba's representatives in the Diamond "D" championships will be a Winnipeg rink skipped by **Peggy Casselman.** Mrs. Casselman clinced a berth in the national final with a 9-7 victory over **Bertha Thompson** of Minnedosa.

★ ★ ★

Local attention will swing to the Sports Centre, when 48 rinks will start play Friday in the third annual Esquimalt ladies' bonspiel.

Out-of-town entries include rinks from Vancouver, Duncan, Port Alberni and Nanaimo.

Following are the opening draws:

FRIDAY

8:00 a.m. — M. Boyd (V) vs. M. Vyner (V); J. Aylward (V) vs. M. Brillinger (V); V. Bell (V) vs. R. Jackson (V); D. Russell (V) vs. N. Olson (V); M. Reid (V) vs. G. Wren (V); J. Fitzimmons (V) vs. M. Smith (V).

10:15 a.m. — E. MacDonald (V) vs. L. Jameson (V); H. Edwards (V) vs. S. Hanson (V); N. McBride (V) vs. P. Lennon (V); E. Moebe (Van) vs. P. Bird (V); A. MacDonald (V) vs. I. Paterson (V); H. Emerick (V) vs. I. Berard (PA).

12:30 p.m. — B. Chalmers (V) vs. B. Soper (V); C. Williams (V) vs. R. Cooper (V); F. Martin (V) vs. R. Martin (V); H. Berkey (D) vs. E. Carson (V); J. Fennell (Van) vs. N. Dunstan (V); D. Mather (V) vs. N. Ewanio (V).

7:15 p.m. — B. Stubbs (V) vs. E. Manchester (V); E. Leach (V) vs. E. Eldridge (V); M. Wilkinson (V) vs. P. Muir (N).

9:30 p.m.—M. Tomlenovich (Van) vs. K. Morissette (PA); E. Stirzaker (PA) vs. A. Thompson (Nan); M. Olson (PA) vs. A. Caine (Van).

Winnipeg Antes Up

WINNIPEG (CP)—City council has voted to increase to $460,000 from $260,000 its contribution toward the cost of the 1967 Pan-American Games here.

The decision was made after council was told the federal government had offered $1,000,000 and the provincial government $750,000 to meet an estimated deficit of more than $3,000,000.

Council decided to ask the provincial and federal governments to increase their contributions by $250,000 each and request area municipalities to contribute "according to their means."

Ald. Mark Danzker said the province would benefit from the games through capital additions worth about $1,250,000. These would include development of Grand Beach, a $985,000 stadium in a provincial park now under construction, and increased recreational facilities at Carman, Portage la Prairie and Brandon.

Ald. Danzker said that once the province concedes to increase its contribution the federal government will follow suit.

HOCKEY TRAIL

AMERICAN LEAGUE
Springfield 3, Quebec 5.
Cleveland 4, Baltimore 6.

WESTERN LEAGUE
San Francisco 3, Vancouver 5.
Los Angeles 2, Victoria 8.

EASTERN LEAGUE
Jacksonville 1, Nashville 5.

EXHIBITION
West Germans 1, Canada Nationals 9.
Estevan (SJHL) 3, Calgary Buffaloes (AJHL) 6.
Provo, Utah, 5, UBC 2.

MARITIME SENIOR
Moncton 9, Halifax 3.
New Glasgow 4, Windsor-Dartmouth 3.

CENTRAL ALBERTA
Drumheller 1, Lacombe 3.

ONTARIO JUNIOR
Hamilton 3, Oshawa 9.

OKANAGAN JUVENILE
Kamloops 1, Vernon 7.
(First game best-of-three final.)

VANCOUVER ISLAND BANTAM
Nanainmo 3, Victoria 6.
(First in two-game total-point final.)

SASKATCHEWAN JUNIOR
Flin Flon 1, Regina 4.
Moose Jaw 2, Weyburn 10.

ALBERTA JUNIOR
Edmonton Canadians 7, Edmonton Maple Leafs 3.

WESTERN INTERNATIONAL
Trail 5, Nelson 11.
Spokane 3, Rossland 2.

ONTARIO SENIOR
Welland 1, Guelph 6.

BACK IN HARNESS

LITCHFIELD PARK, Ariz. (AP)—Franklin E. Devlin, president of the Monticello, N.Y., Raceway, has been elected president of Harness Tracks of America for a third straight term.

Men! Choose her Valentine Gift from our selection of feminine lovelies!

LINGERIE
Baby Dolls, Waltz-length Nightgowns. In pastel. Valentine red. From $6.98

BRIEFS
Bikini and regular briefs in lovely new shades including black and red. $1.95

HOSIERY
Packaged in cylinder lantern-style box 3 prs. $3.75
Others from 99c pair

- JEWELLERY
- SWEATERS
- MANY OTHER DELIGHTFUL VALENTINE GIFTS

Lady Mae SHOPPE
824 YATES ST.
Across from National Motors

GO!
FOR FISH AND CHIPS
to the
Mello-Spot
DRIVE-IN
GORGE RD.
Opp. B.C. Forest Products

ROSES CARNATIONS GLADIOLI STOCKS MUMS TULIPS DAFFODILS IRIS NARCISSI FREESIAS ORCHIDS ROSES CARNATIONS GLADIOLI STOCKS MUMS TULIPS DAFFODILS IRIS ORCHIDSMUMS TULIPS DAFFODILS IRIS ORCHIDS

with Flowers
On Valentine's Day!

Everybody's talking about North Quadra Florist and Garden Centre . . . the place for beautiful Valentine Flowers! If you haven't seen it, drive out today! Open daily, 8 a.m. to 6 p.m.; Fridays till 9; Sundays, 11 a.m. to 5 p.m.

Come and See Us For:
Potted Mums From $1.95
Potted Azaleas From $1.95
Potted Spring Flowers From $2.95
Tropical Plants From 39c

Special Assortment of SPRING FLOWERS
Tulips, Daffodils, Iris and greens $4.00

CORSAGES, from $1.00
FLORAL ARRANGEMENTS, from $3.00
ARTIFICIAL FLORAL ARRANGEMENTS, from $2.50

SPECIAL! DAFFODILS, bunch 39c
ORDER NOW!

D. L. PARK

NORTH QUADRA
Florist and Garden Centre
TELEX to Serve You Better
Member F.T.D.A.
3995 Quadra St. at McKenzie Ave.
PHONES: 479-7146 · 479-7147

GOODYEAR
Tires and Retreads
as little as
$1.00 and DOWN $1.00 A WEEK
See us for brake lining, wheel alignment, shocks, mufflers.
GOODYEAR TIRES
VICTORIA TIRE LTD.
LOTS OF PARKING SPACE
EV 2-6184
Government at Herald

CLEARANCE SALE
OF

TROPHIES
50% OFF
CURLING — BOXING — BOWLING
SUNGLO CUPS — STERLING CUPS
DISPLAYED IN OUR SIDE WINDOW
ALL SALES FINAL
Little & Taylor Jewelers Ltd.
1209 Douglas St. 385-4431

Chuck Steaks

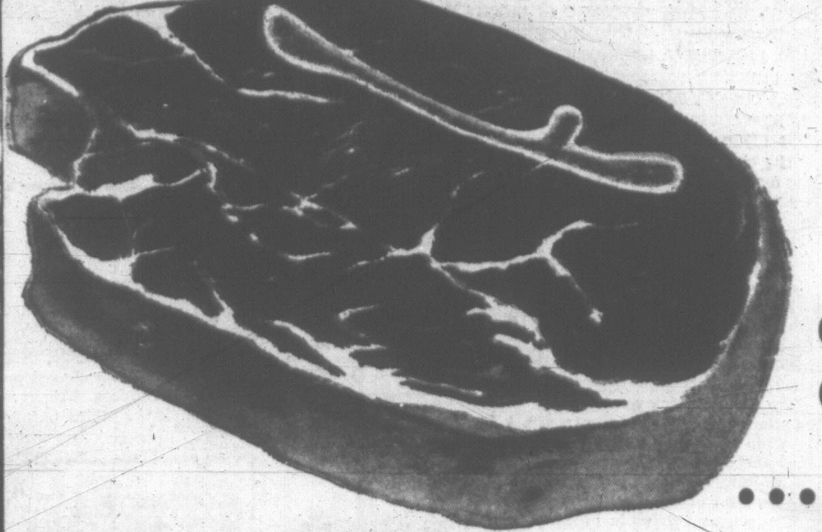

. . . economical good eating at its best . . . your best meat buy this week!

Canada Choice and Good Grain-Fed Beef!

LB. 37¢

BE WISE — ECONOMIZE — SAVE MORE AT YOUR SHOP-EASY STORE
FRYING CHICKEN **WINGS** Special Low Price! lb. **35¢**

Cross Rib Roast	Boneless	lb.	65¢
Arm Bone Roast	Shoulder	lb.	55¢
Pork Spareribs	Country style	lb.	69¢
Beef Steakettes	8—2-oz.		89¢
Side Bacon	Swift's Premium Sliced	1-lb. pkg.	69¢
Oysters	Large size	½ pint	39¢
Smoked Kippers	Eastern Headless	lb.	39¢

BE WISE — ECONOMIZE — SAVE MORE AT YOUR SHOP-EASY STORE
LARGE ROASTING **FOWL** 5-7 lbs. Grade A lb. **39¢**

Pink Salmon Paramount ½s 3 for $1.00

Wieners and Beans Swift's 15-oz. tin 2 for 65¢

Sliced Beets Aylmer, 15-oz. tin 2 for 35¢

BE WISE — ECONOMIZE — SAVE MORE AT YOUR SHOP-EASY STORE
KRAFT DINNER Macaroni 7-oz. pkgs. **9¢**

BE WISE — ECONOMIZE — SAVE MORE AT YOUR SHOP-EASY STORE
TOMATO JUICE Libby's 48-oz. tin **29¢**

Shredded Wheat Spoon size 12½-oz. pkg. 2 for 49¢

Peas and Carrots Fraser Vale 11-oz. pkg. 2 for 37¢

Green Beans Fraser Vale cut 2-lb. pkg. 57¢

Marmalade	Malkin's Orange	24-oz. tin	49¢
Peach Jam	Malkin's	24-oz. tin	59¢
Aylmer Catsup		11-oz. bottle	2 for 45¢
Stuffed Olives	Malkin's	12-oz. jar	49¢
Graham Wafers	Weston's	13-oz. pkg.	39¢
Chocolate Bars	Neilson's Jumbo		3 for 49¢
Shampoo	Lustre Creme	large size	59¢
Angel Food Cake	Mrs. Willman's	each	39¢
Concentrates	Real Gold 4 flavors	6-oz. tin	5 for 99¢
Corn Flakes	Kellogg's	16-oz. pkg.	41¢
Instant Coffee	Red Rose—Special offer!	6-oz. jar	$1.19
Sandwich Spread	Kraft	16-oz. jar	49¢
Spaghetti Sauce Mix	French's, 1½-oz. pkt.		2 for 45¢
Instant Potatos	Shirriff's	12-oz. pkg.	59¢
Peanut Butter	Squirrel—Special offer!	32-oz. jar	75¢

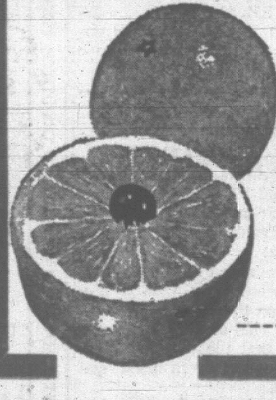

Florida Indian River **GRAPEFRUIT** White and Pink — Size 48's **6 FOR 49¢**

ALTA. DRY BELT No. 2 NETTED GEM **POTATOES** Firm, Dry Cooking **10 LBS. 69¢**

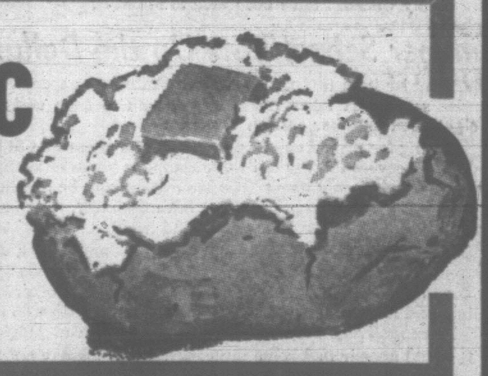

● SHOP-EASY STORE LOCATIONS ●

230 Cook Street — Shelbourne Plaza — Royal Oak Shopping Centre, 2187 Oak Bay Avenue — Colwood Plaza — Cadboro Bay Shopping Centre Shop 9:00 a.m. to 9:00 p.m. Monday through Friday; 9:00 a.m. to 6:00 p.m. Saturday at Shop-Easy Stores located in the Shelbourne and Colwood Plazas

We Reserve the Right to Limit Quantities

SHOP-EASY

Special Prices in Effect Thurs., Fri., Sat., Feb. 11, 12, 13

Westfair Affiliate

VOICE OF BROADWAY

By DOROTHY KILGALLEN

BROADWAY GRAPEVINE . . . **Danny Thomas**, who slaves in connection with seven television series, plans to go into film production — perhaps even a **Main Stem** musical . . . Friends and fans are wondering if the ailing **Pearl Bailey**, who has a date to go into the Americana on April 19, will be well enough to make it. Although she's currently hospitalized with heart strain, her engagement is still definite as far as the hotel is concerned, and Pearl would be proud to know the advance reservations for her appearance are at an all-time high . . . At least five giant show business names are on the verge of divorce. Some have kiddies going for them, some have the "all-American image" solidly planted with their audiences, but they're all headed for the divorce courts unless miracles happen.

Talk of the trade is **Allan Sherman's** funny double-truck ad in Variety on the subject of his recent TV spec. If they were giving out Oscars for ads, he'd rate one . . . **Jerry Burke**, who has been the organist-pianist with the **Lawrence Welk** orchestra more than 30 years, is hospitalized in California. No reason given . . . Ever since **Peter O'Toole** was the cover-boy on a weekly magazine, hair stylist **Marc Sinclair** has been besieged by autograph hunters in hotel lobbies, in restaurants and on the pavements. They refuse to believe he's not the motion picture star — there is a remarkable resemblance — so he escapes by signing "O'Toole."

* * *

Carol Channing's gross last year fell just a mite short of half a million dollars . . . **Anne Francis**, returning to the silver screen in the shocker "Brainstorm," didn't mind making some on-the-set comments about the hazards of matrimony. She said.

"I'm still in the process of working out a property settlement with Dr. Robert Abeloff. I divorced him last year. I have the custody of my daughter, Jane Elizabeth, who is two. I haven't been steady dating with anyone. It takes a girl years to get over a wrecked marriage. At this point I want no exclusive contracts — except for acting." Oh, Anne, think of **Doris Day**, among others. She's had three husbands and never for a moment did she show any perturbation, let alone carrying on about "a wrecked marriage."

* * *

Trumpet player **Jonah Jones**, who soared to fame as a Capitol recording artist, has switched to the Decca label . . . Don't be surprised if the sleeper entry in the Academy Award songstakes isn't "Chim-Chim Cheree," from "Mary Poppins" . . . **Bob Hope** is too big to feud with anyone, but chubby comedienne **Totie Fields** is stirring up a small rumpus by claiming that he, or his writers, lifted some of her material.

Have a quote from **John Drew Barrymore**:

"I want to concentrate more than anything else in the world on my writing . . . I think it's more creative than anything else . . . I've written synopses and treatments for movies . . . Right now, I write for pleasure, but some day I'll write for money. Poetry I never write for money. If it can please one person or yourself, this is enough." John, honey, as an old friend from the discotheques, let me clue you in: a writer is someone who gets paid for writing. If you don't get any money from your sonnets, the operate word is "dilettante."

* * *

Vittorio De Sica will be awarded the highest honors from the Rome Cinema D'Essai for his direction of the **Sophia Loren-Marcello Mastroianni** hit, "Marriage Italian Style" . . . **Joe DiMaggio's** conspicuous Hollywood date is **Linda Bennett** . . . **Judy Garland** will become a New Yorker again, to the delight of New Yorkers. She's rented **Miriam Hopkins'** fashionable East Side town house.

Clearing House For Data From Satellites

By BOB DONAHUE
Times Education Reporter

A clearing house for all scientific information obtained from satellites will likely be established sometime after 1970, University of Victoria Professor Dr. Richard Lycan said Monday.

Dr. Lycan said the clearing house data, which would be available to all scientists, would probably be established after a space laboratory is launched by the United States in 1970.

He has just returned from a space conference in Texas which was sponsored by the United States National Aeronautics and Space Administration.

He was one of three persons in Canada invited to attend the conference.

It was attended by 70 scientists from Canada, the U.S., Britain, Sweden and Switzerland.

"One of the major problems at the present time is getting the most recent information declassified so that it can be used by scientists," said Dr. Lycan.

MAPPING WORLD

"At the conference the most up to date information that had been cleared for security was obtained from satellites launched in 1959 and 1960."

A geographer, Dr. Lycan was mainly concerned with mapping of the world by satellites.

"The advantage would be that the area a satellite photograph could cover is about one thousand times as large as that done by conventional aerial photography.

"The U.S. space program is now leaning more toward studying the earth rather than space, but the main problem is justifying the cost of a laboratory satellite.

"It would cost about $8,000,000, for the rocket used in putting a $4,000,000 space lab into orbit just to study the earth," said Dr. Lycan.

"Satellites using infra-red photography could show forest types, land formation and potential areas of mineralization. They could even be used for game counts," he said.

"Extensive, high-quality equipment such as this would likely be installed in the space lab when it is launched.

"With the best cameras and equipment the earth could probably be photographed and mapped from 200 miles up."

Coast Guard Updates Maple Leaf

OTTAWA (CP)—The Canadian Coast Guard, which five years ago scored an unsuspected beat on the rest of the country by adopting a red maple leaf emblem, is planning a slight modification to its service flag.

D. W. Stead, the transport department's assistant deputy minister for marine affairs, said the coast guard's maple leaf flag will be changed slightly to have the leaf design conform to that on the new Canadian flag.

It will involve switching from a 13-point leaf to one of 11 points. "You'll hardly notice the difference," Mr. Stead added.

Meanwhile, an announcement by Transport Minister Pickersgill said all Canadian government vessels will fly the new Canadian flag Monday, Feb. 15, the day it is to be raised formally in Ottawa ceremonies.

Government ships, including those of the coast guard, formerly flew the Blue Ensign. The coast guard flew its maple leaf service flag in addition to the Ensign.

Tchaikovsky

ACROSS
1 "None but the —— Heart"
7 "Swan Lake ——"
13 Epic poetry
14 Glacial epoch (2 words)
15 Earns
16 Edger
17 Ordnance (ab.)
18 Combine
19 Stray
20 Iron pin
22 Not elsewhere specified (ab.)
23 Charles Lamb
24 Tallier
26 Yucatan Indian
27 "Chant Sans ——"
29 Elongated
30 Mirth
32 Letter type
35 Piebald
36 Route (ab.)
37 "March ——"
39 India (poet.)
40 Insect
41 Time period
42 Wool type
44 Vertexes
47 Required
48 Interfere unwarrantably
49 Planetarium
50 Brazen

DOWN
1 Citrus fruit
2 Musical works
3 Scandinavian
4 Upon (prefix)
5 Allow
6 Affirmative
7 Swallows, for instance
8 Tart
9 Boy's nickname
10 Limpingly
11 Feminine counselor
12 Earth (Latin)
18 Meteorite
21 Trimmed
22 Roman emperor
23 Painter's frames
25 Unusual
26 Along with (prefix)
28 Tardy
30 Cotton worker
31 Bookkeeper's journal
33 Holly trees
34 Fondle
35 —— Concerto No. 1
36 Prepared
38 Immense
40 Title of Uncle Remus' rabbit
43 Poem
44 Envoy (ab.)
45 Payable on finding (ab.)
46 Highest note of gamut

Answer to Previous Puzzle

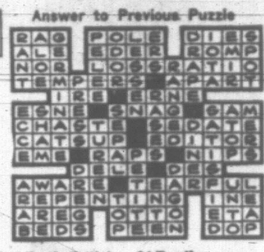

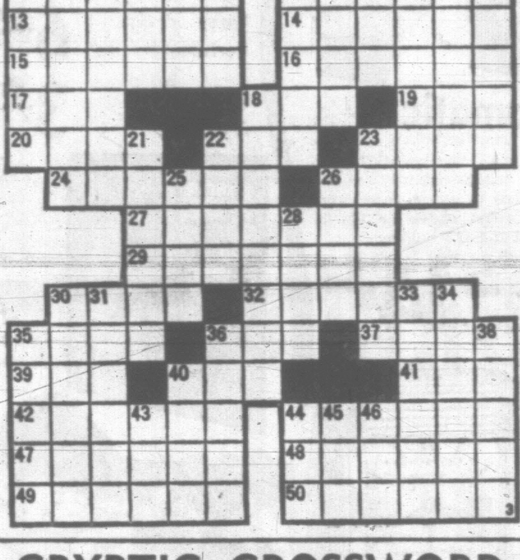

CRYPTIC CROSSWORD

ANSWERS TO MONDAY'S PUZZLE

ACROSS
7. Ill-considered
8. Bare-back
9. Laps
10. Sultry
12. Direct
14. Better
16. Poster
18. Drop
20. Aerolite
22. Accommodation

DOWN
1. Pleasure
2. Accent
3. Anna
4. Picked up
5. Cellar
6. Hemp
11. Yard-arms
13. Creation
15. Tip-Toe
17. Salute
19. Rice
21. Rode

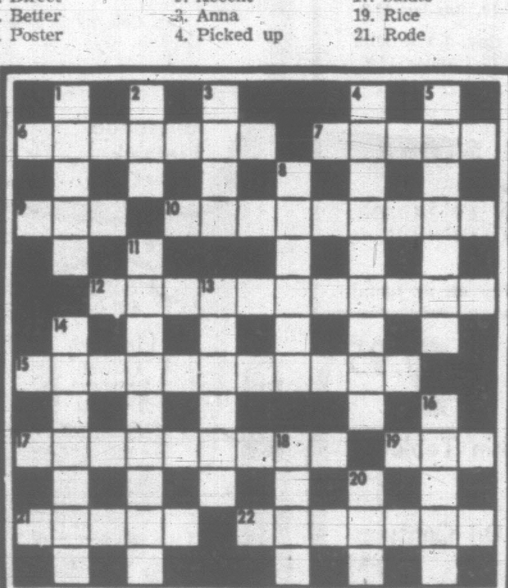

CLUES

ACROSS
6. The Vanity Case Agreement (7)
7. The builder gets on by degrees (3)
9. Ham producer's quarters (3)
10. Hardly what the narrow-minded did (9)
12. Certainly not examples of lively writing (4-7)
15. When there are obviously no openings for commercial deals (7-4)
17. See 8 down
19. Dined at the end of the cafe (3)
21. Taking orders from some of the bounders (5)
22. Irregularity, but the layman is upset about nothing (7)

DOWN
1. Lad about to put up the spoils (5)
2. Choose to have physical training by the ring (3)
3. Rice mixture used in cake decoration (4)
4. This will make a timely impression (4-5)
5. Not an apt description for fluid on the knee! (4-3)
8 and 17 across. What submissive patients do when the medicine comes round (4, 2, 5, 4)
11. He's expected to move with some dispatch (9)
13. Cover girl? On the contrary! (6)
14. Give voice about a song—it's murder! (7)
16. 9 assumes the French fashion (5)
18. This fall gives an unexpected profit (4)
20. This is a measure of the power in the steam-pump (3)

SOLUTION FRIDAY

ASK ANDY

Andy sends a complete 20-volume set of the **World Book Encyclopedia** to Koula Hatzimichael, age 14, of Somerset, Mass., for her question:

What does the international date line do?

This long line on maps and globes zigzags down the middle of the wide Pacific Ocean. It is the international date line, and it is not marked on the watery face of the sea. It is merely part of the man-made system of lines of longtitude and latitude. Its purpose is to mark the dawning of each new calendar day.

The international date line is based on the lines of longitude that girdle the earth from pole to pole. You may wonder what lines of latitude or longitude have to do with the date and why the line that marks the international date for all the world should zig and zag down the centre of the lonely Pacific Ocean. These puzzling questions, however, have very sensible answers.

The man-made system of latitudes and longitudes mark off the face of the globe somewhat like the streets that mark off the blocks of a city. When you know the streets and cross streets you can find the intersection you want, and from there it is no problem to reach the building you want. Lonely oceans and uninhabited wastelands have no streets, so travellers must depend on latitudes and longitudes. These lines tell pilots and mariners not only the place, but the time. And the 12 hours on the face of a clock are directly related to the 365 dates on the calendar.

Pole to Pole

Wherever you live, each day dawns in the east and sets with the sun in the west. Your noon is the moment when the sun reaches its highest point in the sky, and your midnight is exactly 12 clock hours later. The city of Boston stands on longitude 71 degrees, and its day begins and ends an hour earlier than places situated 15 degrees farther west. Its day begins later than places farther to the east. To allow for these different local days the globe has been divided into 24 time zones, one for each hour of the calendar day.

The date line marks the midnight between one calendar day and the next. On the east side of this imaginary line it is still Wednesday, but on its west side it is already Thursday. It would be most inconvenient if the calendar date line sliced through your city, for you would lose or gain a day every time you crossed it. This is why the date line is down the thinly populated Pacific Ocean. Here and there it jogs to avoid slicing neighboring islands into different days of the week.

The date line runs from pole to pole, and for most of its distance it stays with longitude 180 degrees. This half-circle is exactly halfway around the globe from the prime meridian from which the world takes Greenwich time. Each new calendar day is born at the international date line. Hour by hour it swings around the world across 24 time zones. It ends on the east side of the date line as the next new day starts on its way on the western side of this imaginary line.

Milk Stays Fresh

LONDON (Reuters)—A leading British dairy firm announced Sunday it has developed a type of milk that will stay fresh unrefrigerated for up to six months. The milk is virtually indistinguishable from ordinary pasteurized milk and there is no loss of nutritional value, the firm said.

THE GIANTS

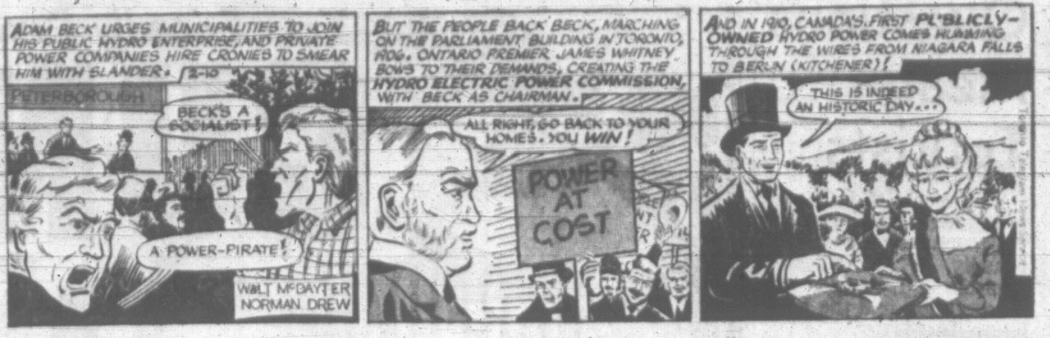

WIZARD OF ID

APARTMENT 3-G

B.C.

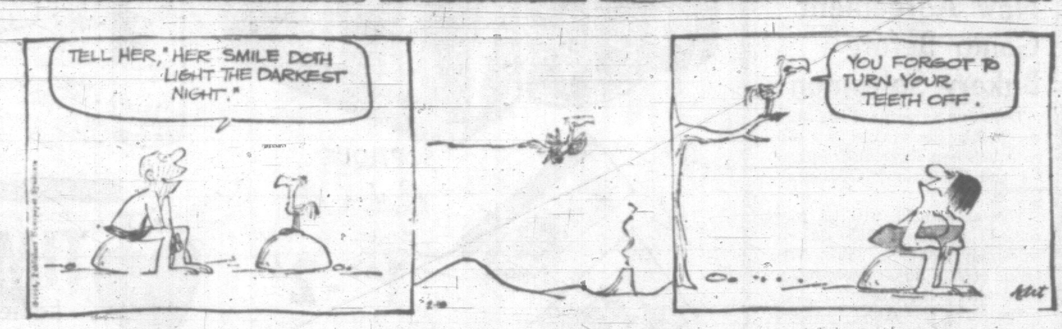

DICK TRACY

BUZ SAWYER

NANCY

MARK TRAIL

BEETLE BAILEY

MISS PEACH

Questions Mean Tourists

The people of B.C. need to be taught how important the tourist is to them individually, W. K. Kiernan, minister of recreation and conservation told the legislature Tuesday.

The steady growth of tourism was reflected in the number of inquiries about B.C. received by the government, he said.

During a 30-day period in 1960 the government information centre received 9,000 letters asking for information on vacation spots in the province.

"It increased in 1961 and by 1962 was up to 13,000 letters during that same 30-day period in May and June," he said. "In 1963 it had jumped to 17,000 and last year during that same period we received 23,000 mailed inquiries."

Mr. Kiernan added that in 1963 the government distributed 350,000 B.C. road maps. This year 750,000 maps will be printed.

The minister said that similar growth had been shown in the distribution of the government printed magazine "Beautiful British Columbia."

Circulation now stood at 44,000 paid subscriptions which, with over the counter sales included, meant a 100,000 press run.

"In the next four issues we are confident that we can sell 500,000 copies."

New Agreement Going Before Bakery Salesmen

Tentative agreement has been reached by negotiators in a dispute between three B.C. bakeries and the Bakery Salesmen's Union,

The agreement will be presented to about 135 driver-salesmen including 15 in Victoria, said a union spokesman. No details were given.

The three companies involved are Weston, General Bakeries and Mother Hubbard. Only Weston has a branch here.

Earlier, tentative agreement was reached between McGavin-Toastmaster and its 200 driver-salesmen, 33 of them in Victoria.

The proposed three-year settlement, to be voted on by members, called for a $20 weekly increase.

Your Friendly Drug Stores Serving British Columbians for Over Half a Century

CUNNINGHAMS

PERFUME the way to her heart...

Valentine Gifts

Revlon's Valentine Gifts 1.00 to 2.75

Yardley White Lavender Cologne 1.85 - 2.50
Spray Mist $3
Cologne Stick 1.65

Shulton Spray Colognes
Four fragrances
• Desert Flower
• Friendship Garden
• Early American Old Spice
• Escapade
3.50
Stick Cologne 1.25

Dana Spray Colognes
Tabu and Ambush
2 oz. cologne exquisitely bottled in a beautiful cut glass aerosol container. Handsomely packaged ... Limited time only. Special 2.50

Arpège Perfume
1/6 oz. 6.50
Eau de Lanvin
2½ oz. 6.50
Promise her anything but give her Arpege

Max Factor Sophisti-cat
1 dram special 1.95
1 dram of Primitif or Hypnotique Perfume.

Fragrance Duet
Powder and cologne 4.00
Primitif fragrance 2 oz. powder, ½ oz. spray mist parfum cologne.

Chanel No. 5
Spray Perfume 6.25
Cologne 2-oz. size 3.75

SOFTIQUE Bath Oil
2½ oz. 1.69 - 5 oz. 2.69

POND'S Fresh Start
At Cunninghams 1.25

ADORN Hair Spray
By Toni 1.57

Give HEART FUND Fight HEART DISEASE

TIMEX The watch worn with pride to keep you on time.
Ladies' Timex
Petite model. Guaranteed one year. From 7.95
FOR MEN AND FOR BOYS
A perfect Valentine gift. From 7.95

SPECIAL! KODAK Instamatic
The all new Kodak "Instamatic" 100 outfit. Camera loads instantly—automatically. No dials to set, no focussing needed. Takes color slides or black and white. Built-in flash holder.
Complete gift set camera, film, bulbs, flash guard, batteries. At Cunninghams 14.88

Max-Factor Sheer Genius Moisturizing Make-Up
Natural Finish 1.50
FREE! Purse Petite with purchase of regular size.
A liquid make-up with moisturizing skin care protection.

Use Cunninghams Easy Credit
PHILISHAVE Speed Flex 29.95
New MICRO-GROOVE COMBS AND CUTTERS for closer shaves. Complete with luxurious gift case. Universal rotary motor operates on 25 or 60 cycle, can be switched from 110V to 220V. A real world traveller.

WESTCLOX Travalarm
Closes like a clam—non-breakable case—3¼" high. 9.95

BALL PENS
Paper Mate Pens—From 1.29
Parker Ball Pens—From 1.95
Butane Lighter—By Bentley .. 4.98
Vue Lighters—By Scripto .. 4.95
Leather Billfolds—For Him .. 2.95

STORES AT:
Yates and Douglas, EV 4-0211 — Open Daily 8:30-10, Sunday 12-8
Hillside, EV 4-3332 — Open Daily 9-10, Sunday 12-8
Fort and Foul Bay, EV 2-9687 — Open Daily 9-9, Sunday 1-9
Town & Country, EV 5-3496 — Open Daily 9-10, Sunday 12-9
Sidney, 656-1102 — Open Daily 9-8, Sunday 12-3

YOUR CUNNINGHAM DRUG STORE AT YATES AND DOUGLAS
IS HAVING ITS FACE LIFTED. COME ON IN DURING ALTERATIONS AND TAKE ADVANTAGE OF OUR "CLEAN-OUT" SPECIALS
The staff is all on hand and business will carry on as usual.

DuBarry Seven Winds Cologne
¼ oz. Cologne in smart gift box. 1.00
2.00
with crown, 1-oz.
Glissando Lipstick 2.75
Plastic Case 2.00

Moirs Valentine Heart Chocolates
4-oz. Special 75¢ — 7-oz. Special $1
Larger Boxes up to 7.25

Valentine CARDS
• Comic
• Sentimental
• For Him
• For Her
10¢ and up

Full Fashioned NYLONS 99¢ PAIR

HEAD SCARVES
Colorful hand-rolled edged handkerchiefs.
59¢ Up

English Bone China Cups and Saucers
At Cunninghams 1.25
Delicately designed with beautiful floral patterns. A gift you will be pleased to give.

HOT WATER BOTTLES
Special Purchase 1.19

FREE! FILM OFFER
Take all the pictures you want — all year long. For each black and white, in popular 120, 127 or 620 size, you bring to Cunninghams for developing and printing, you receive a NEW FILM absolutely FREE!

VITAMIN SPECIALS
Vitogen
8 Compound Tablets, 80's. 2.95
Multiple Vitamin Tablets
100's Only 1.69 — 250's Only 3.19
Halibut Liver Oil Capsules
100's Only 1.09 — 250's Only 2.19
For Adults VITOGEN PLUS
80 Tablets 1.98 — 160 Tablets 3.49
High strength vitamin tablets supplement family diets with 17 important vitamins and minerals.
VITOGEN PEDIATRIC
4-oz. Size 1.25 — 16-oz. Size 2.89
Provides 7 vitamins in pleasant tasting liquid form for children. May be mixed with milk or taken direct.
For Babies VITOGEN DROPS
15 cc Now Only 89¢ — 30 cc Now Only 1.49 — 60 cc Now Only 2.39
Contains 7 vitamins. For infants to 1 or 2 years. Easily mixed in formula.

Save 25% DuBarry LARGE SIZE SALE!
Royal Lipstick—Golden case. Reg. $1.75. Sale Price $1.50
Royal Lipstick—Plastic case. Reg. $1.25. Sale Price .... 90¢
Skin Freshener—10-oz. size. Reg. $2.75. Sale Price $2.00
Cloudsilk Pearled Face Powder—Reg. $4.00. Sale Price $3.00
DuBarry Face Powder—All shades. Reg. $2.75. Sale Price $2.00
Dry Skin Cream—For cleansing. Reg. $3.00. Sale Price $2.25
Penetrating Cleanser—Allergy-free lotion. Reg. $2.75. Sale Price $2.00
Foundation Lotion—Greaseless formula. Reg. $3.00. Sale Price $2.25
Moisture Petals—For a radiant freshness. Reg. $5.00. Sale Price $3.75
Special Astringent—10-oz. size. Reg. $2.75. Sale Price $2.00
Firming Lotion—10-oz size. Reg. $2.75. Sale Price $2.00
Cream Superb—Enriched night cream. Reg. $2.75. Sale Price $2.00

CUNNINGHAMS NAME BRANDS—LOWER PRICES

REASONABLE ATTITUDE ASKED BY KIERNAN

'No Good to Scream at Minister'

Conservationists should learn to live with things they can't change.

W. K. Kiernan, minister of recreation and conservation, didn't mention the Campbell River Fish and Game Club by name Tuesday when he pleaded for a "reasonable" attitude towards Western Mines Ltd., and its operation in Strathcona Provincial Park.

But he did say that "people who say, 'yes, you've got the right (to mine) but we're going to make it so tough you'll wish you had never started', are talking nonsense."

Earlier Tuesday the Campbell River group said it did not object to the mine operation, nor to the building of homes for key personnel at the mine, but they did object to Western Mines proposal to build a town to house all mine employees.

Mr. Kiernan said in the legislature that it would do no good for people "to stand up and scream that the minister should straighten out a 30-year-old situation."

He stressed that Crown mining rights had been granted in the area, some 30 years ago, and that companies holding those rights could not be stopped from exploiting their claims.

KIERNAN
. . . no townsite decision

"There are 100 Crown grants in that area and 200 claims of record," he said. "I can understand any group watching the aesthetic value (and development) but not in making it impossible."

Mr. Kiernan added that he had as yet made no decision on the Western Mines application to build a townsite in the park area.

The company is seeking permission to build a town at the southeast end of Buttle Lake, half a mile from the lakeshore and 500 feet above the lake in elevation.

The department of recreation and conservation is believed to be in favor of a townsite, but on a burned-off area a few miles from the mine.

The game club wants the townsite on the outside of the park area 25 to 30 miles from the mine.

Their spokesman, George F. Bergsma, says he does not think this is too far for miners to commute.

Second Look Promised On School Levy

DUNCAN — The longer it is put off, the more chance increasing municipal assessment will help pay for it.

This was the argument of North Cowichan delegates which Tuesday night won them a "second look" by Cowichan School Board 65 on the plan to put the whole $70,000 local share of a new vocational wing at Cowichan Senior Secondary School in this year's budget.

Coun. George Whittaker said the municipality would have to pay 55 per cent of the $70,000 and this would make "quite a difference" to the mill rate. He suggested the two-year spread.

(A mill in North Cowichan is equivalent to $32,000.)

Coun. Whittaker said the council must not frighten industry away.

UP $340,622

The total school board budget for 1965 is $2,254,135, an increase of $340,622.

More than 50 per cent of the total, $1,218,356 is taken up by teachers' salaries, a 16 per cent increase.

Joseph Frumento, board chairman, said the local opportionment would probably be in line with last year when North Cowichan paid 49.6 per cent; Duncan city, 14.5 per cent, and the rural area, 35.8 per cent.

'IMPERATIVE'

The meeting agreed to send the following telegram to Premier Bennett and Education Minister Peterson:

"We strongly urge the necessity of an upward revision of the salary grant schedule and the $2,560 formula (the amount per teacher on which is based the government grant for such things as textbooks). The increases have been beyond local control in both teachers' salaries and other operating costs during the several years since these factors were brought up to date, and this makes action imperative."

The city of Duncan, invited to the meeting, was not represented.

ALDOUS
. . . at 100 per

Hovercraft Service In 10 Years?

VANCOUVER (CP)— Monty Aldous, general manager of the B.C. Ferry Authority, said Tuesday he expects to see hovercraft replacing ferries between Vancouver and Victoria within 10 years.

Mr. Aldous told a Vancouver service club that hovercraft now being designed will have speeds up to 100 miles an hour and a passenger capacity equal to the present B.C. ferries.

Hovercraft are held aloft on a cushion of air and are able to traverse land and water. They were developed in England.

Mr. Aldous said he has ridden in hovercraft and studied their development. He said their cost would be almost the same as conventional ferries, but they have the added advantage of requiring no permanent berths other than a ramp or beach.

He foresaw no future for hydrofoil craft in B.C. waters. He said hydrofoil—high speed craft which skim across the water on ski-like runners—were not practical for B.C. waters because of the amount of debris and obstructions.

EGG PRICES

	Producer	Wholesale
Grade A Large	31	43
Grade A Medium	21	29
Grade A Small	17	29

Construction Man Dies in Collapse Of Sewer Trench

NANAIMO — A 30-year-old father of two was buried alive here Tuesday when a sewer trench collapsed.

Fellow workers used their bare hands in a frantic bid to claw away the earth covering Leroy Morgan, of Departure Bay Road.

Within minutes his face was uncovered and while the rest of his body was still trapped, efforts to revive him were started.

Ambulance attendants administered oxygen. When that failed the "kiss-of-life" was tried unsucessfully.

He was dead on arrival at hospital.

Morgan was working with pipelayer Frank Bohati in the seven-foot trench.

Foreman Pat Fagan was first to notice the trench start to crumble.

His warning yell was in time for Bohati to jump clear.

But Morgan went the wrong way and was swept beneath the pile of crumbling earth.

Scene of the accident was a 15-foot stretch of sewer trench between Highland Boulevard and Marlborough Crescent in the upper Departure Bay area.

About half-a-dozen crews from Ledingham Construction Co. are working in the area on a $145,000 sewage project approved by voters last spring.

An inquest will open Thursday.

DEEP-SEA SHIPS IN PORT

(Morning positions. The cargo is lumber unless it is otherwise stated).

Victoria—Ionian Leader, U.K.; Derby, U.S.; Silverbeck, Australia; Dragor Maersk, U.S.; Panayia Moutsaiwa, U.S.

Crofton—Diederstein, Europe.

Harmac — Ronacastle, U.S.

Nanaimo — Erna Stathatos, U.K.

Texada—Santa Isabel Maru, iron ore, Japan.

Alberni — Thistleroy, U.K.; Enyo Maru, Japan; Temple Lane, U.K.; Maritihi, U.K.; African Lord, U.K.

Tahsis—Norton, U.K.

Toquart — Tetsuho Maru, Japan.

OCEAN MAILS

(Closing dates at Vancouver)

Feb. 15—Koiku Maru, Japan.

Feb. 17—Oronsay, Fiji, Australia and New Zealand.

Feb. 18. — Java Mail, Hong Kong and Malaya.

Feb. 20. — Idaho, Japan and Korea.

Feb. 21—Japan Mail, Japan and Korea.

Feb. 22—Washington — Hong Kong and Philippine Islands.

MID-APRIL FOR SOME

Long Layoffs Face Loggers

DUNCAN—Higher level logging operations in the Cowichan district won't get under way again until mid-April.

An estimated 950 loggers, including those employed out of the area, are unemployed.

Robert Robinson, National Employment Service, also says in his January report: "The heaviest snowfall for many years caused consternation in the construction industry.

UNPREPARED

"Contractors were totally unprepared for working under adverse weather conditions."

Mr. Robinson says an emergency publicity "blitz" by the local winter employment committee, backed by the three district chambers of commerce, gave a spur to indoor construction work.

Island Digest

35% Boost Or Subsidy

PORT ALBERNI (CP)—City council here has been told there will be a 35 per cent increase in transit fares if ratepayers fail to approve a $22,000 annual subsidy.

Jim Bates, one of three men who own and operate Tyee Bus Company, said the company would not make a profit with the subsidy—but could at least break even.

He said the company is in deep financial trouble and needs immediate assurance from council that the subsidy bylaw will be put before the owner-electors.

Council has referred the issue to the Alberni-Port Alberni inter municipal committee for study and report at a special meeting.

$21,006 Spent On Snow Removal

PORT ALBERNI — Snow removal for 1964 and January of this year in Port Alberni cost $21,006, city general superintendent Len Crowshaw told council.

He said roads had been hard hit with damage from frost and tire chains but the damage was confined to roads surfaced prior to 1950.

SOOKE KEEPS FLYING RED ENSIGN

The 14 schools in Sooke School District will continue to fly the Red Ensign "until the department of education provides new flags," it was decided at a board meeting Tuesday.

The board also decided when the maple leaf flags are available they will be hoisted on the same day at all schools.

In another recommendation to be sent to the B.C. School Trustees Association, they aske that the association give some consideration to the role of the Red Ensign in the schools in the future.

The board felt a Red Ensign should be framed in each school as a part of the nation's tradition.

FROM THE RICE field to the international field will be part of a lecture given to Campbell River residents Feb. 26 by Paul Lin, special lecturer in Asian studies at UBC. The talk is part of a two-day seminar at which three UBC lecturers will discuss the struggle between Russia and Red China.

Merger of Albernis Set for Jan. 1, 1968

PORT ALBERNI (CP)—The official terms of amalgamation for Port Alberni and Alberni have been issued by the municipal affairs department.

Actual union takes place Jan. 1, 1968, but an interim council takes over in October, 1967.

It will be made up of four members from the Port Alberni council and three from Alberni. The mayor is from Port Alberni.

Members of the first regular council will be elected in December, 1967, the top three in the poll taking two-year seats, the next three taking one-year seats. The mayor is elected for a two-year term.

Existing bylaws of the neighboring communities will be adopted in their entirety.

WATER EVERYWHERE

The small Soviet republic of Azerbaijan has so many canals that linked together they would stretch completely around the earth at the equator.

SANDS Funeral Chapels

Three chapels dedicated to thoughtful and understanding service at considerate cost.

Victoria EV 3-7511 | Sidney 656-2932 | Colwood GR 8-3821

The low-down on air fares

It doesn't cost a penny extra to fly the finest! Here's the low down payment on a BOAC 21-Day Economy Excursion Fare from Vancouver to London this Spring—only $52. With up to 24 months to pay the balance of the $519.50 air fare!

Other 21-Day BOAC bargains: Zurich $61 down, Rome $68 down. Connecting flights included. See your BOAC Travel Agent.

ALL OVER THE WORLD B·O·A·C TAKES GOOD CARE OF YOU

BRITISH OVERSEAS AIRWAYS CORPORATION WITH AIR CANADA

Colonial Furniture—warm, charming, sale priced!

Hudson's Bay Company.
INCORPORATED 2nd MAY 1670.

Dial 385-1311 for courteous service
Located on Douglas at Fisgard

Shop 9 a.m. to 5:30 p.m.
Thursdays and Fridays 9 'til 9

budget the savings with CDP

Shopping's easier, furnishing's more fun when you can choose what you want, have it when you need it! Interested? Dial 385-1311, local 300 or call into Credit Sales, 4th floor.

Shop 9 'til 9 Thursday

Colonial Bed Chesterfield with Sealy Mattress gives you popular styling with sleeping comfort!

As a sofa you enjoy its high-back comfort (harmonizes beautifully with your other Colonial furniture); as a comfy bed you'll appreciate the Sealy Posturepedic construction that gives you a wonderfully restful sleep. In the morning it just folds up with all the bedclothes . . . in seconds you have an attractive tapestry covered sofa with smartly tailored, foam-filled cushions, zippered cover. Reg. 299.95.

SALE PRICE 279.99
CDP $14 monthly

Smart shoppers know it costs no more at the Bay

5-pce. solid maple settee group

Solid Brome Country Maple construction that includes 3-seater settee, matching armchair, maple coffee table, two matching step end tables . . . ideal for den or family room. (Foam filled cushions on settee and chair reverse for extra wear). Country Fair print comes in spice or gold. Settee measures 69", Coffee table 36". Reg. 249.99.

SALE 189.99
CDP $11 monthly

Sofa and chair offers highback charm

Made for your lasting comfort . . . unibuilt frames of carefully selected hardwoods, dowelled, glue and corner blocked plus individual coil unit back construction . . . facts that mean excellent service year after year! Foam filled cushions are well tailored, reverse and zipper for smarter tailoring. Your choice of rich copper, pecan crossweaves and tapestries! Reg. 399.95.

SALE 319.99
CDP $16 monthly

The BAY, Charming Colonial furniture, 4th

BATTING AVERAGES GOING UP?

Legislators jokingly batted their salary increases around the infield after Frank Calder (NDP—Atlin) tossed the ball into play Tuesday.

Later, William Speare (SC—Cariboo) also supported the boost which will give the ordinary MLA a raise from a total of $6,400 to $8,135.

Mr. Calder said he was also glad to see Premier Bennett's salary will be boosted too because he was underpaid for the job and even with the raise will only make as much "as a third rate baseball player in the United States."

This brought a round of quips.

"He's no Babe Ruth," called out Gordon Gibson (L—North Vancouver).

"Just a pinch hitter," added Liberal Leader Ray Perrault.

"It's a sacrifice play," Premier Bennett tossed in. "Ottawa gets it anyway."

Mr. Calder said the MLAs boost "is a fair increase and I hope the critics can understand the situations involving our responsibilities locally and provincially."

MUCH TIME

He said MLAs have to devote considerable time and energy to their constituencies and in far-flung northern constituencies the cost is very high.

Mr. Speare, who as deputy speaker will receive an extra $2,500 sessional allowance, said the raise still will not cover all MLA expenses for travelling and telephoning.

"Personally, I think (the raises) are fully justified and I think every member here who is prepared to do his job will earn it," he said.

"With the increase in work and costs, I think the people of this province will go along with this increase as well. The criterion will be whether we do our job."

Uvic Students Swap Visits With Americans

An exchange visit of university students is under way between Victoria and Olympia, Wash.

The visits have been arranged so the students can see legislators at work.

Fifteen students of the University of Western Washington arrive Monday for a two-day stay which included tours of the Legislative Buildings.

Today, 35 University of Victoria students went to Olympia, the Washington State capital, as guests of Pacific Lutheran College. They will tour the government buildings and meet state politicians.

Olson FORD

FEBRUARY SPECIALS

MUFFLERS
Factory guaranteed. Installed as low as $9.25
Fits '54-'64 Chevs.

Automatic Transmission Service
Includes labor, oil, gaskets $16.35

Front Wheel Alignments
By master craftsmen $7.95

Shock Absorbers
All makes, installed from $7.95

Air-Ride Shocks
Installed, all models $49.95 per pair

$10,000.00
All Make Exchange Parts in stock. Your enquiry invited.

Many Other SERVICE SPECIALS
For the Month of February

1060 YATES at COOK
EV 4-1144

Mid-month food sale

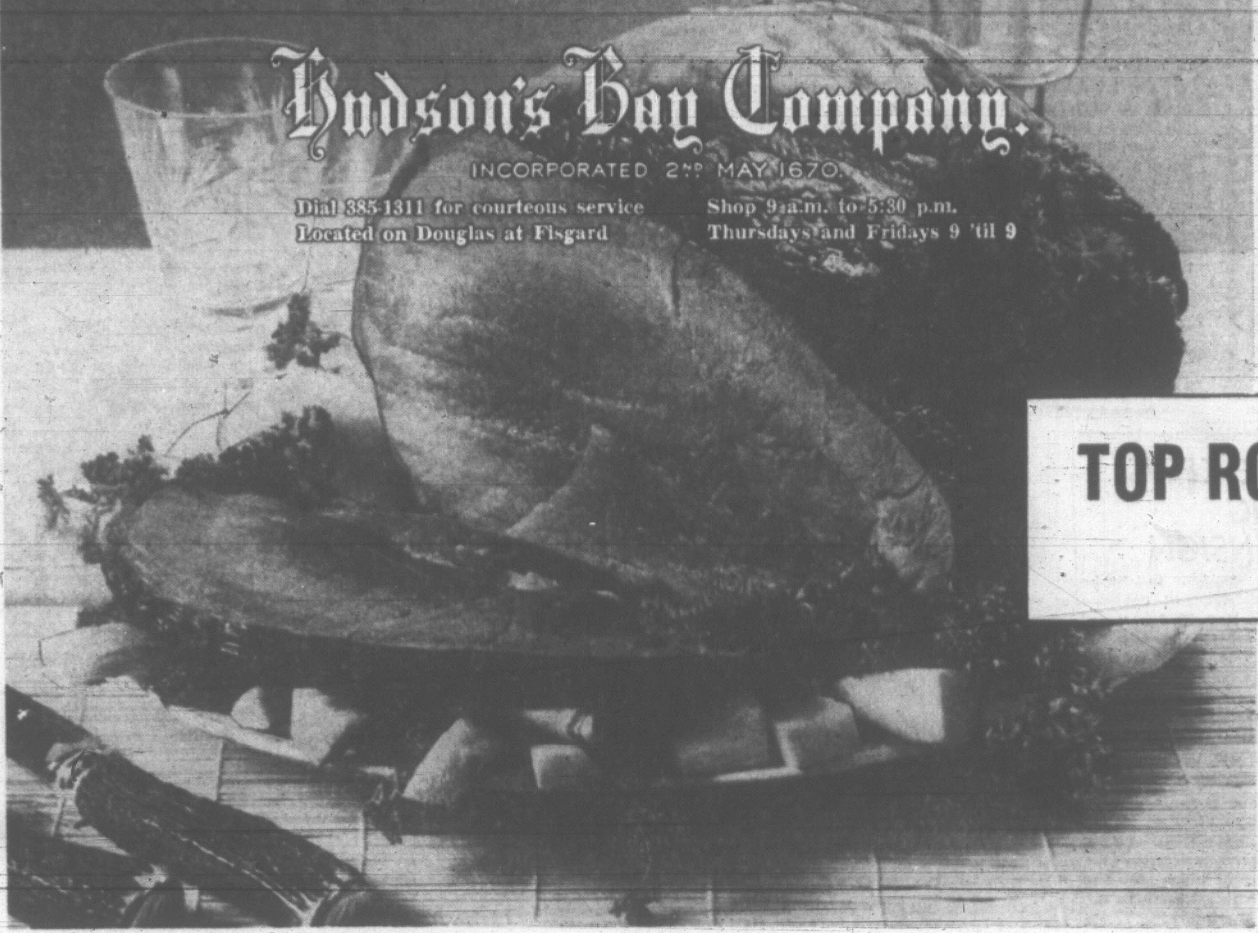

prices effective
Thurs., Fri. and Sat.,
Feb. 11th, 12th, 13th

Personal shopping only. No mail, phone or C.O.D. Orders please. We reserve the right to limit quantities. All quantities limited.

TOP ROUND or RUMP ROAST
cut and trimmed the H.B.C. Way. lb. 69¢

Hamburger lb. 39¢
Frozen Frying Chicken Cut Up. Government Inspected, lb. 39¢
Roasting Chickens, Grade A 3 to 4 lbs. lb. 39¢
Grade A Large Eggs dozen 39¢

PRODUCE SPECIALS

New Brunswick Katahdin Potatoes Excellent cookers. 10-lb. Snoboy bag 79¢
Hothouse Rhubarb No. 1. Fresh from the Fraser Valley, lb. 19¢

FROZEN FOOD SPECIALS

Woodvale Ice Cream 3-pint carton 49¢
Fraser Vale Vegetables in butter sauce—Including corn, peas or beans; or mixed vegetables. 3 for 89¢

Sorry we ran out early last time . . . we won't run out this time.
Quick Quaker Oats 5 lbs. 49¢

You can use your Charge Account in the Bay's Food Market
Lower Main

GROCERY SPECIALS

Purex white or colored 4 for 49¢
Scotties Facial Tissue white or colored 2 for 55¢
Berry Box Jams Assorted 9-oz. 29¢
Pineapple Blue Mountain. Sliced, crushed, tidbits or cubed 2 for 43¢
Orange Juice Stuart House, 48-oz. 49¢
Marmalades Robertson's golden shred, silver shred, thick cut or scotch 2 for 69¢
Lumberjack Syrup Nalley's 32-oz. 39¢
Sodas Paulin's, Plain or Salted, 1-lb. 37¢
Shredded Sheat Nabisco Spoon-size 10-oz. 2 for 47¢
Cake Mixes Betty Crocker, white, lemon delight, chocolate malt, devils' food, marble 2 for 79¢
Chef-Boy-ar-Dee Beefaroni 15-oz. 2 for 65¢
Chef-Boy-ar-Dee Ravioli 15-oz. 2 for 67¢
Fray Bentos Braised beef steak, stewed beef steak, beef steak and kidney, 8-oz. 2 for 49¢
Instant Chocolate Little Dipper 2-lb. 59¢

Libby's Spaghetti 5-oz. 3 for 29¢
Libby's Vegetarian Beans 15-oz. 2 for 49¢
Libby's Sliced Beets 15-oz. 2 for 37¢
Libby's Sauerkraut 15-oz. 2 for 29¢
Libby's Tomato Juice 48-oz. 2 for 69¢
Squirrel Peanut Butter 32-oz. 69¢
Tea Bags Fort Garry Poly Pac 100's 69¢
Chocolate Bars Neilson's Jersey milk, Jersey nut or Burnt Almond. Reg. 19c. 3 for 49¢
Glade Mist Each 69¢
Vel Liquid Detergent 32-oz. 75¢
Colgate Dental Cream Economy size 99¢
Fab, King Size 1.19

Smart shoppers know it costs no more at the Bay

THURS. 7 P.M. CLOCK SPECIALS

Personal shopping only, no mail, C.O.D. Orders please. On sale while quantities last.

Assorted Sheets —All high-count cottons and percales! Slight soiling or discontinued patterns account for the savings! Twins and doubles, flat or fitted in pink, blue, green, yellow, stripes, florals and plain white. Reg. 4.75 to 6.50 ea.
Special, ea. 2.99 to 4.29
The BAY, staples, 3rd

Nylon Gloves —Favourite shortee or wrist-length in double-weight nylon. Choose classic white or fashion colors in sizes 6 to 7½. Reg. 1.49.
Special, pr. 88¢
The BAY, gloves, main

Dart Boards —British made, regulation size board with metal frame. Complete with six match darts. Reg. 2.98.
Special, set 1.99
The BAY, sporting goods, lower main

English Semi-Porcelain Dinner Plates
Grindley "Olympia". A gracefully ovaled dinner plate with pretty speckled glaze. Perfect for parties or everyday use.
Special, ea. 19¢
The BAY, china, third

Girls' Slims —Elastic at back of waist, zipper side closing, slash pocket detailing make these attractive corduroy slims a good buy! Brown, red, black. Size 12 and 14 only.
Special, pr. 99¢
The BAY, children's wear, third

Men's Sharpee Dress Slacks —Washable and hardwearing slacks with continental styling low rise, tapered, plain front. Nylon and viscose blend in grey, black, olive, brown. Size 28 to 34 waist.
Special, pr. $5
The BAY, men's wear, main

Ladies' Blouses —Assorted styles and colors to perk up your winter suits and skirts. Bargain priced this Thursday. Broken sizes 10 to 16.
Special, ea. 49¢
The BAY, dress accessories, main

Best of gifts brighten her life everyday!

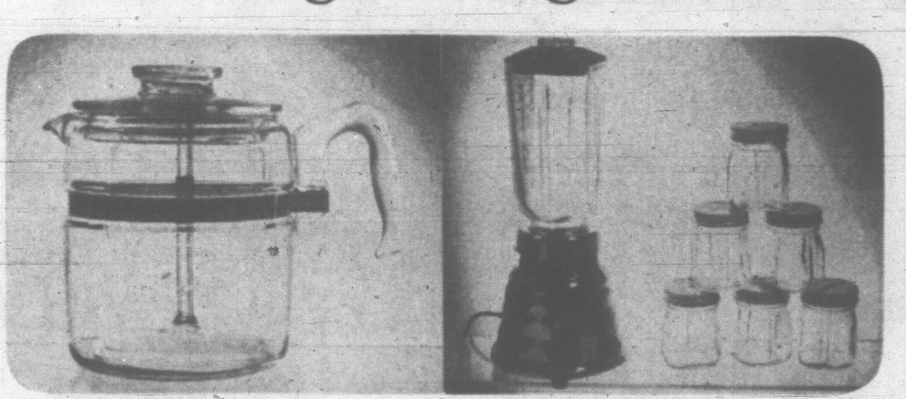

Valentine's Day Feb. 14th

Perfect for that extra gift . . . choose one of these . . . she'll value your thoughtfulness every day . . . shopping prowess, too!

Her coffee's delicious!

She'll love this handsome 6-cup Pyrex beauty that's so strong, smoothly designed and easy to keep immaculate! Coffee tastes better, stays hotter when she uses this range-top percolator that comes complete with heat spread grid. Reg. 5.95. Sale 4.88

Her soups, sauces supreme!

It's easy with this two-speed Oster blender . . . powerful 450-watt, 4-amp. motor (5-year guarantee on it). Designed with sturdy chrome base, glass jar with plastic caps (six jars for storage). Only 10 of these at generous savings, too! Reg. 49.95. Sale 34.99

Her steak knives are sharp!

They're made by experts in Sheffield, England, with smoothly styled Xylo plastic handles and stainless steel with serrated edges. Set of six. Sale 3.99

De luxe set with Pearlex handles and attractive case make wonderful gifts. Sale 6.99

Her coffee stays hot!

She can have up to 9 cups made automatically, kept hot automatically with this efficient percolator. Attractive aluminum finished model with smooth, cool bakelite handle, easy to pour from design to please her. Excellent savings, too! Reg. 12.95. Sale 9.99

Her ironing speeds along!

With this gleaming Mary Proctor iron she can have her ironing done in the very minimum of time! Steam, spray and dry ironing are easier with the special design and there's a temp-o-guide to take the guesswork out of ironing delicate fabrics! Reg. 18.88. Sale 16.88

USE YOUR PBA

The BAY, housewares, lower main

Victoria Daily Times

VICTORIA, B.C., WEDNESDAY, FEBRUARY 10, 1965—PAGE 19

A CAMPUS QUEEN for the University of Victoria will be chosen from among these lovelies at a TWIRP (the woman is required to pay) dance at the Crystal Garden Friday. From the left is Eileen Davies, Marlene Kathers, Linda Hardy, Helen Sewell, Diane Wade, Pat Hannington and Donna King. Also to be selected at the dance will be The Bachelor of the Year, The Lovingest Couple and The Caf (cafeteria) Queen. (Times photo by Bill Halkett.)

PORT HARDY BUS RUN STARTS SUNDAY

'Rugged, Awesome, Beautiful'

By JIM HUME

The first stage of "The Route of the Haidas" will be opened Sunday by Vancouver Island Coach Lines.

At 8:20 that morning the first bus link between Victoria and Port Hardy 365 bus-miles north of here will start its inaugural run.

In 1966 the first B.C. Government Ferry will start operations between the northern Vancouver Island port and Prince Rupert providing tourists with the second and final link in the great circle route.

"It's terrific," was the reaction of M. E. Hepple, assistant commissioner, of the Vancouver Island Tourist Bureau. "Once the ferry is in operation the joint bus-ferry service will revolutionize the entire Island."

Mr. Hepple said that great interest in the Port Hardy-Prince Rupert ferry run was already being expressed in the United States.

'FLOCK HERE'

"When they hear that they can make the round trip via Victoria, Campbell River, Prince Rupert and the Alaska Highway along established bus routes they will flock here in the hundreds," he added.

Ron Worley, assistant manager of B.C. Ferries, is also happy.

"I hope that there is sufficient interest in the service now, because operating the route will give the line a year's experience and the time to figure out how they can service the ferry when it gets in operation in May, 1966," he said.

The first bus will leave Victoria at 8:20 Sunday morning and, with one change at Campbell River, arrive in Port Hardy at 9:45 p.m. the same day.

General manager of Coach Lines, C. Conway Parrott, said although the route was primarily to provide Island communities with their first direct bus link, tourists would doubtless play a vital role on the new route.

"Depending on overnight accommodation, which will surely come, the whole north end of the Island will open to tourists," he said.

SIGHTS TO SEE

"The beauty of the Nimpkish Valley and Bonanza Lake, the sea coast between Beaver Cove, Port McNeill and Port Hardy will all be seen from the bus. It's rugged, awesome and beautiful country and it will certainly attract the tourist."

The service, first to unite the full length of the Island, will operate northbound on Sunday, Tuesday and Thursday with southbound runs Monday and Wednesday, Port Hardy at 8 a.m.

COST $21.90

The 12 hour, 25 minute trip from Victoria to the northern terminal will cost the traveller $21.90.

After the bus change at Campbell River the bus will swing southwest over government road, through Elk River Timber Co., holdings to the Tahsis Road townsite junction.

From there the route turns north over logging roads maintained by Crown Zellerbach, Canadian Forest Products and Rayonier.

Mr. Parrott said the new route was made possible because of pioneer road work by the logging companies.

"We are discharging our responsibility to the north-Islanders and are able to do so through the co-operation of the logging companies," Mr. Parrott said. "These are roads that they build and to open them to the public is a tremendous goodwill gesture."

Mr. Parrott said the new service would be a year-round operation depending on weather conditions and snow clearance through the co-operation of the logging companies.

He added that operating over logging roads is nothing new for the 37-year-old bus company.

EAST TO WEST

"In 1960 Coach Lines began service from Campbell River to Gold River over logging roads, thus opening the Island from east to west," he said.

New $48,000 air-ride coaches will be operated over the route with points of call Vernon Camp, Woss, Nimpkish, Hokish, Beaver Cove and Port McNeill. Mr. Parrott said Coal Harbor would also be included by an auxilliary route if residents requested service and backed the request up by use.

Regular meal and rest stops have been organized along the route for the convenience of travellers.

The service will also tie-in with ferry services to Vancouver with the one-way through fare from Port Hardy to the mainland $18.90.

Stores Jarred By U.S. Cutback

Tourist Purchases Face Curtailment

Victoria merchants reeled today from an economic uppercut delivered from south of the border.

The blow was contained in a message from President Johnson to Congress. It could mean U.S. tourists will be able to buy only one-third as much in duty-free goods in Canada this year.

"It would have a drastic effect on the merchant and a serious impact on this whole community," said Chamber of Commerce president Dave Lawson.

He said it could also mean that the whole direction of travel advertising would have to be changed. Where it now is chiefly aimed at bringing United States visitors here, it could be more effective now to seek to bring more Canadians from the eastern provinces.

$50 RETAIL

The nub of the problem facing local merchants was contained in a presidential recommendation that Congress cut the duty-free exemption on tourist purchases from $100 wholesale value to $50 retail value.

It is estimated this would make the new duty-free allowance only one-third of its present level.

John Cunningham, merchandising manager of Hudson's Bay Company store here and chairman of the Retail Merchants' Group of the chamber, said the move would be "extremely harmful."

"Many merchants on Government Street are primarily dependent on the American dollar," he stated.

He said the large department stores depend on local trade primarily but even here the U.S. cutback would be felt seriously. Mr. Cunningham said the department stores measure their U.S. dollar intake each year against the previous year.

They know how vast this income from the U.S. can be and they recognize it as a priming device which affects business generally in the area. It releases a greater purchasing power into the community and its loss "could have a downward spiralling effect on the whole community."

Mr. Cunningham pointed out that the measure would not directly affect the amount of money spent here by U.S. tourists for food, liquor or accommodation.

75% OF TRADE

Miss M. J. Hamilton of the Spode Shop, 1007 Government, said Government Street merchants depend on the U.S. tourists for 75 per cent of their trade.

"This could be very bad," she said. "It would make a terrific difference to all of us. No one likes to pay duty."

Mrs. Ella Worrel of the Tartan Shop was less excited by the prospects:

"I've been in this business for 42 years. These things sound dreadful. But in the end they don't make a lot of difference. People who want things will pay for them anyhow."

She thought the proposed change in the duty-free structure might have the effect of making things more difficult for duty-free stores, which could react to benefit of the Government Street stores.

The business community felt some relief that the developments in the U.S. weren't worse.

There had been discussion there about a tax of $50 to $100 on every tourist going abroad. There was no mention of this measure in the president's remarks.

Topics of the Day

A sailor pleaded guilty this morning in city court to car theft, driving while disqualified and careless driving.

James F. McCready, HMCS Antigonish, will be sentenced Feb. 18.

Constable Russell Redmond said he stopped McCready driving on Douglas Street at 11 p.m. Tuesday. He found that the ignition wires on the car were crossed to start the engine.

Further investigation revealed the car had been stolen off a lot the night before.

★ ★ ★

A seminar for intermediate and secondary school teachers on social studies instruction is to be held Saturday at Victoria Secondary School.

The seminar, sponsored by the B.C. Educational Research Council, will deal with research in connection with the teaching of geography and history; use of literary sources in teacher social studies and research in the preparation of tests.

★ ★ ★

Mrs. Ena McCabe, president of Victoria Horticultural Society, will give an illustrated lecture on chrysanthemums to the Salt Spring Island Chrysanthemum and Garden Club at Ganges tonight at 8 o'clock.

★ ★ ★

Magistrate William Ostler today refused to let a hit-and-run driver retain his licence for business purposes.

He said persons who do not remain at the scene of an accident "are not going to have licences for their work."

He made the comment in sentencing Richard Harwood, 1112 Empress. Harwood was fined $125.

Crown Prosecutor Peter Birkett said Harwood hit a parked car on Bay Street near Prior shortly after midnight Tuesday.

Harwood was arrested five hours later at his home. He said he thought his car had only hit the bumper of the parked vehicle.

★ ★ ★

John Cannon, 1051 Hyacinth, was sent to jail for seven days Tuesday for hit-and-run driving. The young man drove into a car on Lansdowne Road early Sunday and then drove away.

Magistrate William Ostler said he had no intention of being harsh in sentencing Cannon but he could not let him off with a fine since he is at present on bond for a previous offence.

★ ★ ★

The Rotary Boys' Choir will give a concert Friday at 8:15 p.m. in the Emmanuel Baptist Church Hall, 1900 Fernwood Road.

The choir will be conducted by William Hastings and Mrs. Helen McVie will be the accompanist.

The concert, sponsored by the Peranon Group of the church, is open to the public.

★ ★ ★

A Junior Forest Warden Club has been organized in Metchosin.

Under the direction of Christopher Pike, the district supervisor, the boys will receive instruction in forestry and conservation. The program is sponsored by the Canadian Forestry Association of B.C.

The club is open to boys between 10 and 16 years of age.

★ ★ ★

A provincial cabinet order today authorized an extra grant of $5,065 to Agassiz School District to help provide classroom accommodation to handle the "influx of Sons of Freedom Doukhobor children" with their parents who moved from the Kootenays to be near the Mountain Prison.

Hostels Studied For Delinquents

The provincial probation service is studying ways of filling a "wide gap" between returning juvenile delinquents to bad home environments or sending them to prison.

Annual report of the corrections branch tabled in the legislature Tuesday night expressed concern with the large number of juveniles being transferred from family and children's court to magistrate's court and winding up in prison for lack of any alternative.

Under study are the possibilities of a juvenile "hostel" weekend training program or allowing the older juveniles to live on their own, under supervision.

The report pointed out that juveniles in the 14 to 17-year-old group are almost impossible to place in foster homes and frequently can't be returned to their own homes because that is the prime source of their behavior problems.

ADULT COURT

The result is that the courts, reluctant to send them to overcrowded training schools, transfer the cases to adult court in the belief they would have better training opportunities in young adult institutions.

The trouble is the opportunities for criminal training are greater, too, when the juveniles are mingled with older and more hardened youths, the report indicated.

"Adequate treatment and training facilities for juveniles remain an imperative need if we are to stop the flow at a later date into our adult institutions," the report warns.

"There is at present a wide unfilled gap between probation and the training school. The need for more diversified facilities to allow youths to remain in the community under proper supervision and control is urgent."

INNOVATIONS

The branch is studying three innovations in other areas to see if they could be used in B.C. to fill the gap:

Establishment of a probation service hostel where the youths could live while continuing their education or jobs;

A weekend training program, similar to the character development "Outward Bound" program in England, which would allow the youths to live at home during the week while removing them from the temptations of the "potentially dangerous" weekend period — this would permit family ties to remain unbroken and also remind the parents of their responsibility;

Provision of social welfare assistance to older youths on probation permitting them to live on their own, under supervision, while continuing school or job training.

PGE REPORT DUE TODAY

An industrial commissioner's report which might lead to settlement of the Pacific Great Eastern Railway dispute with the Brotherhood of Trainmen was to be released in Vancouver today.

Labor Minister Leslie Peterson's office said the long-awaited report of Dean G. Neil Perry has been received by the minister and would be released.

There was no indication in the notice whether it might contain a formula that would end the current strike.

(See also Page 6)

Probe Asked On 'Gestapo' RCMP Arrest

The attorney-general's department has asked RCMP here to investigate charges a Burnaby hotel salesman was improperly arrested on a speeding charge.

Patrick Gordon Shea of Burnaby said in a letter to Attorney-General Robert Bonner that his arrest was a classic example of "Gestapo tactics."

He said he had been stopped for speeding last May near Revelstoke, but that officers issued no tickets. They told him he would receive a ticket in a few weeks.

He didn't hear anything further until an RCMP officer arrested him in his Burnaby office six months later.

TO JAIL

Mr. Shea said he was taken to jail, despite his offer to appear "voluntarily immediately after my interview with a client."

His objections, he says, are not to being fined for speeding, but to the manner in which he was arrested.

He said RCMP who questioned him near Revelstoke took his home and business addresses and could have served him with a summons anytime.

The Criminal Code says police can obtain warrants for arrest only by showing that an accused person has ignored a summons or it appears an accused is evading police who want to serve a summons.

Since he didn't get a summons in the first place, Mr. Shea speculates police, when they applied to a magistrate for the arrest warrant, claimed he had been evading service.

After his arrest in his office, Mr. Shea said he was convicted of speeding and fined $50 at Revelstoke.

QORs Keeping Sharp For Call to Cyprus

Standing by for an expected transfer to Cyprus next month, officers and men of the First Battalion Queen's Own Rifles of Canada have stepped up their training program.

Military exercises are in full swing around the barracks and the Bay Street Armory is being used as an auxiliary training centre.

If the federal government decides to move the battalion to Cyprus in March, about 750 trained personnel will be involved and only a small group of officers and men will be left in Victoria.

"If we don't go to Cyprus, we shall continue to train for service anywhere in the world," a spokesman said. "That is, we shall still be on a stand-by basis."

BAND AT ARMORY

To make more room for military exercises at Work Point Barracks, the battalion's 33-piece band of drums and bugles is now in training at the Bay Street Armory.

And the armory's swimming pool is being used for practice in swimming and life-saving.

The battalion has been stationed at Work Point Barracks since October, 1963, when the First Battalion Princess Patricia's Canadian Light Infantry was transferred to Fort MacLeod, West Germany.

Command of the battalion was taken over Jan. 22 by Lt.-Col. C. L. Kirby from Ottawa. He said he would demand "nothing but the best" for his soldiers in their stand-by role for United Nations' peace-keeping duties abroad.

Maj.-Gen. J. M. Rockingham, commanding officer Western Command, said:

"There is every probability and possibility, if the government continues its peace-keeping duties, this battalion will go to Cyprus."

Road Asked To Isolated Beach Area

Central Saanich wants a road built to an isolated section of Island View Beach owned by the B.C. government.

Council Tuesday decided to seek an interview with Deputy Recreation Minister David Turner.

The property is wedged between an Indian reserve and a small private holding about a mile from Telegraph Road which runs from Patricia Bay Highway to a concession and go-kart track on the beach.

It totals 63 acres and includes 2,100 feet of waterfrontage.

At present the only access is on foot along the beach from the end of Telegraph Road.

Coun. Ray Lamont urged construction of a "marine drive" from the foot of Telegraph Road to the park—about 1,900 feet.

"Something should be done immediately to construct an access," he said. "Cars jam the bottom of Telegraph Road in the summer."

He said a road along the beach was gazetted long ago.

"It's about time something was done to build it," he said.

THURSDAY MEETINGS

Ss. Beaver Kiwanis: Tally Ho Hotel, 7:30 a.m.; Capt. Douglas Williams, Impressions from Ghana.

Rotary Club of Victoria: Empress Hotel, noon; Dr. Ralph Adams, Quality Hospital Care Today.

Optimist Club of Victoria: Pacific Club, noon; Dick Batey, The Present Session of Parliament.

Oak Bay Kinwanis: Oak Bay Beach Hotel, 6:15 p.m.; Harry's in a Hurry.

Y's Men's Club of Victoria: YMCA Club Room, 6:30 p.m.; Trevor Lee, The History and Safety of Firearms and Explosives.

Van Isle Kinsmen: Mayfair Lanes, 6:45 p.m.; Discussion On Thetis Lake.

Population Conference Set March 6

A conference on the population explosion will be held at the University of Victoria March 6.

The principal speakers will be Dr. Brock Chisholm, a former director of the World Health Organization who now lives at Otter Point; Dr. Warren Kalbach, a sociologist from the University of Alberta, and Dr. Peter W. Frank, a biologist from the University of Oregon.

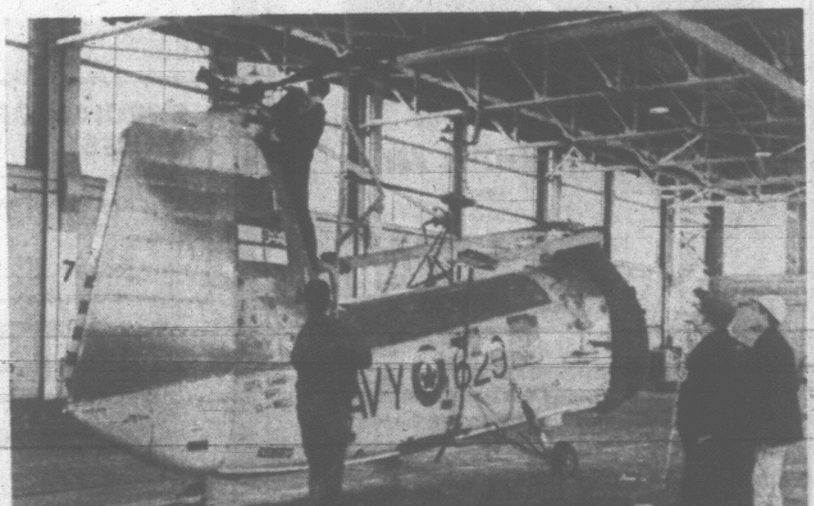

She'll "ride" her last journey by rail.

HUP HELICOPTER MUSEUM-BOUND

'The Banana' Slips Into History

The last of three Royal Canadian Navy air-sea rescue helicopters on the west coast is leaving today.

Retired after more than 13 years' service, the Piasecky HUP-3, better known as the "flying banana," will be preserved for posterity at the War Museum in Ottawa.

It is the last helicopter of its type in the navy.

The Hup first came into naval service in 1952.

The helicopters served gallantly. George Medals were awarded two crew members and there were numerous commendations.

The "banana" carried a crew of two. It could accommodate four passengers. Its range was about 100 miles.

Due to economy measures, no replacement has as yet been named for the "Hup."

Dowell's Cartage and Storage Ltd. of Victoria is handling the transfer of the aircraft from Pat Bay to the E. & N. Railway yards on Government Street.

The helicopter will take its last trip on a railway flatcar.

Inspectors, Bureau Keep Talking

The two sides in the lumber inspectors' dispute met for more than four hours Tuesday and scheduled a further meeting this afternoon.

Government mediator E. P. Fisher met with representatives of lumber inspectors' Local 1-288, International Woodworkers of America, and Forest Industrial Relations, bargainer for Pacific Lumber Inspection Bureau, a company association.

"Things are at a stalemate," was the only comment lumber inspectors' president Rod Beaton would make this morning.

TUESDAY DEADLINE

John Billings, president of FIR, declined any comment.

The 276 inspectors have set a strike deadline for next Tuesday for their 250 coast members. If their picket lines are respected, as many as 20,000 men may refuse to work, 1,000 of them here.

Ask The Times

Q. What was the name of the militia unit Dr. Israel Wood Powell formed on Vancouver Island in 1864? —P.C.M.

A. Victoria Volunteer Rifles.

Q. In the National Hockey League, will you please explain what constitutes a shot on goal? —C.A.C.

A. Any puck which would normally go into the net unless its progress is impeded by the goalie. This includes deflections and attempts to "ice" the puck.

All questions should deal with matters of fact and be of general interest. The Times does not undertake to solve conundrums or legal problems. Nor will it attempt to put a value on old coins, stamps or antiques. These should be submitted to a dealer.

Anyone wishing a question answered is invited to send the problem alone to the Times, addressed to "Ask the Times" Editor. Questions and answers will be published daily.

DEAR ABBY . . .

Turn the Tables

By ABIGAIL VAN BUREN

DEAR ABBY: I am a married woman with three children, ages 10, 8 and 5. Four years ago I went to work in an office as a bookkeeper and fell head over heels in love with my boss, who is 17 years my senior. He was also married and had a family. We kept our romance a secret until I was three months pregnant. Then he asked his wife for a divorce so he could marry me. She refused.

Last summer he left his wife and I 'eft my husband and now we are living together as Mr. and Mrs. We realize we are social outcasts, but we go to church every Sunday and we know in our hearts that we are doing nothing wrong, and are really married in God's eyes. Now, don't you think his wife should give him a divorce so we can be married and adopt the three poor, innocent children? How can we make his wife see the light? ONTARIO.

DEAR ONTARIO: I don't konw how you feel that you are "doing nothing wrong" and are "really married in God's eyes." According to all the laws of God and man, he is married to another, and so are you. I would say that this man's lawful wife sees the light very clearly. It's you who's in the dark.

DEAR ABBY: I have come to the conclusion that all the women who work in the stores in this city must work on commission because no one getting wages would act the way they do. The minute you walk into a store, a saleslady pounces on you. It frightens me so that I nearly forget what I came in to buy. I like to look around a store alone for a little while instead of having someone at my elbow asking, 'May I help you?" More than once I've walked out of a store for that reason, and I know plenty of other customers have done the same. Why are the salesladies so aggressive? NO SALE.

DEAR NO SALE: You call it "aggressive" — someone else might call it "eager to serve." It's the salesperson's job to offer help. If the customer wishes to "look around," she has only to say so.

DEAR ABBY: Our son is a Cub Scout and I am a den mother. I always thought the purpose of this organization was to teach young boys good character and citizenship, but now I am not so sure. Each month the "pack" meets and the boys present their project of the month. They've made jack o' lanterns, bird-feeders, etc. Blue ribbons are awarded the winners. I used to work with children so I feel somewhat qualified to know what 8-and 9-year-old boys are capable of doing. It is obvious that some of the boys' parents have done most of the projects. The boys are bewildered because they know they are supposed to do the work themselves. Should I speak to the den mothers about this, or remain silent? A DEN MOTHER.

DEAR DEN MOTHER: There is nothing wrong with parents "helping" their children in Cub Scout projects or homework unless it's overdone. But where children are relieved of ALL the work, they have learned only to pull a fast one. Present this idea to the den mothers—privately.

Problems? Write to ABBY, Box 69700, Los Angeles, Calif. For a personal reply, enclose a stamped, self-addressed envelope.

THE BETTER HALF By Bob Barnes

"Well, don't just stand there—yodel!"

SHOPPING GUIDE

Something for Dad On Valentine's Day

By Penny Saver

Penny feels like she has been leaving the menfolk out in the cold this past week while discussing gifts for Valentine's Day. In order to remedy the situation, I went searching for gifts that Dad can hint to Mom about, instead of the other way around.

Two items I thought the men would like were the new after-shave lotion and cologne with that masculine, man-about-town scent women like.

The after-shave lotion contains special lubricating oils to soothe the skin and take away any burning or rough sensation a razor might leave. It quickly closes pores and leaves you with a delightfully cool feeling.

A pleasing, sophisticated scent marks the cologne. Both of these are contained in bottles which are strictly for the man — in the shape of bowling pins or dice. A set sells for $5.50.

While browsing about the same store, I found a few articles for the women, too.

Something that I really appreciate is the new shower cap for people who have bouffant hairdos or who have just had their hair set. Double-lined with terry-towelling, these king-sized caps have a printed plastic exterior, held on the head by reinforced elastic.

The caps, selling at $2.75, are perfect to wear in the bathtub, too, because they remove the danger of having your hairdo lose its shape or curl in the humidity.

One of the most practical and yet decorative articles for the bathroom is the new bath-scrubber I found, selling at $2.25. Made of a specially treated nylon net, the colored puff can be hung on the wall to add a bright highlight to a room and be handy for scrubbing the tub or basin. Harsh soap or heavy wear won't cause it to lose its perky shape or stiffness.

Interested? Penny's number is 382-3131.

CLUBWOMEN'S NEWS

Make Plans—Plans were discussed for a rummage sale and flower show to be held in the near future at the recent meeting of St. George's Parish Guild. The meeting was chaired by Mrs. F. E. Robinson, president. There were 23 members in attendance.

Joint Installation — Mrs. J. Bouch was installed as chief of Capital City Temple Pythian Sisters No. 35 at a joint installation with the Knights of Capital City Lodge No. 61, held in the Knights of Pythias Hall, Cormorant Street. Mrs. E. Keiser, deputy grand chief, conducted the installation. She was assisted by Mrs. P. Bacon, grand senior, and Mrs. A. Hayton, manager. Other new officers are Mrs. P. Brown, senior; Mrs. I. Cleaver, junior; Mrs. M. Willis, manager; Mrs. B. Johnston, secretary; Mrs. Bacon, treasurer; Miss Mary Nicholson, protector; Miss Diane Cleaver, guard, and Mrs. O. Curtis, musician. Past chief is Mrs. C. Finnemore. Other officers named were Mrs. Finnemore, grand lodge representative; Mrs. Cleaver, alternate; Mrs. E. Cruickshank, Mrs. R. Atkinson and Mrs. P. Swanston, trustees. Mrs. Swanston is also press correspondent. It was announced that the 26th birthday of the organization will be celebrated on Tuesday, Feb. 16.

World Teacher

MONTREAL (CP) — Jean Moore's next stop on a trip in which she is teaching her way around the world is at an Eskimo school in the Northwest Territories. The 22-year-old teacher from the Isle of Man has already worked in England and Montreal and she hopes to teach in the Orient and Australia after spending "at least a year" in Canada's northland.

PAGE'S

$1.49 DRY CLEANING SPECIALS

MEN'S SUITS $1.49 | LADIES' SUITS $1.49

MEN'S SWEATERS 2 for $1.49 | LADIES' SWEATERS 2 for $1.49

SHIRTS Reg. 30c 4 for $1.00 6 for $1.49

CARPETS AND RUGS 20% OFF

Call Offices OPEN 7 A.M. TO 6 P.M. (Including Saturday)

A Truck in Every District Twice-a-Day EV 2-9191

PAGE THE CLEANER

Mr. and Mrs. F. C. Switzer, 3913 Winton Street, have announced the engagement of their eldest daughter, Carole Helen, to Mr. William Norman Brook, son of Mr. and Mrs. J. H. Brook, 1424 Myrtle Avenue. The marriage will take place on Saturday, February 20, in St. Andrew's Presbyterian Church. Dr. J. L. W. McLean will officiate. (Chevrons Studio.)

WHY GROW OLD?

By JOSEPHINE LOWMAN

Right Thinking Prevents That Feeling of Old Age

Are you flirting with middle age, whenever that is? Do you find that you are tired much of the time and that you have many and varied little physical discomforts and ailments which are constantly knicking at your pep? Do you take all this for granted, consoling yourself with the false outlook expressed in, "I have to expect this at my age?"

Lowman

If so, come to, get hep to what is happening in the wonderful world today. The medical profession certainly has a different attitude. To cure whatever present difficulty you have is not its only aim. It also attempts to find weaknesses which may give you trouble later on and apply preventive measures to them now.

You are not giving yourself the break you deserve unless you have one complete physical checkup each year. This is much more comprehensive than the usual examination. It is sometimes called the "geriatric" examination. It is preventative as well as curative.

Dr. C. Ward Crampton, a leading pioneer in geriatrics and gerontology once described the perfect examination in these words, "The geriatric examination includes all that has to do with aging as well as illness and disability. Its purpose is to give a foundation and guidance for a program of life management which includes cure, prevention and amelioration of illness, postponement of aging and disability, increase in vigor and vitality, and in so far as possible, de-aging. The whole man and the whole life are examined — the whole man and the whole life are served."

You may not always be able to get an examination such as this but you can have one which is thorough enough to uncover abnormalities you had not suspected which can be treated at an early stage.

Today your doctor will be interested in you as a whole person. He will not overlook psychological factors. Don't take minor discomforts for granted or think that a chronic state of fatigue is an inevitable part of growing older. So often, if given a chance, your physician will be able to give medication or suggest a change in your living habits which will zoom your store of energy.

If you would like to have my leaflet "Pep" send a stamped, self-addressed envelope with your request for it to Josephine Lowman in care of this newspaper.

CLUB CALENDAR

Valentine tea, Canadian Daughters League, Assembly No. 5, Thursday from 2 to 4:30 p.m., Hudson's Bay Company Douglas Room. Home cooking stall, door prize and card games.

Luncheon and annual meeting, Navy League Chapter IODE, Friday at noon, Dominion Hotel.

Colorful Gathering Will Attend Opening of New City Playhouse

Women will don long or short formal gowns and their escorts, tuxedos, when they attend the official opening of the McPherson Playhouse on Friday, February 26.

Among those attending will be His Honor the Lieutenant-Governor and Mrs. George R. Pearkes, who have consented to be patrons.

Other patrons attending will be Mayor and Mrs. R. B. Wilson, Alderman and Mrs. R. Baird, Alderman and Mrs. G. I. Edgelow, Alderman and Mrs. M. H. Mooney, Alderman and Mrs. C. M. Parrott, Alderman and Mrs. A. W. Toone, Alderman Mrs. Lily Wilson, Alderman and Mrs. C. A. Savage, Alderman and Mrs. Austin Curtis.

Invited to attend are Mr. and Mrs. H. D. Ramsay, Mr. and Mrs. Owen Karn, Peter Mannering, Mr. and Mrs. R. H. Smith, Mr. and Mrs. Dennis A. Young, Reeve and Mrs. A. C. Wurtele, Reeve and Mrs. Allan L. Cox, Reeve and Mrs. Hugh Curtis, Reeve and Mrs. R. G. Lee, Rear-Admiral M. G. Stirling and Mrs. Stirling, Lt-Col. C. L. Kirby and Mrs. Kirby, Air Commodore R. C. Weston and Mrs. Weston, Assistant Commissioner D. O. Forrest and Mrs. Forrest, Mr. and Mrs. David Lawson, Mr. and Mrs. Don Paulin, Mr. and Mrs. R. C. Barrie, Bishop Remi de Roo, Archdeacon and Mrs. J. W. Forth, Hon. D. J. R. Campbell and Mrs. Campbell.

VISITING MAYORS

Out-of-town mayors and their wives who will be attending are Mayor and Mrs. J. T. Dobson of Duncan, Mayor and Mrs. Peter Maffeo of Nanaimo, Mayor and Mrs. W. G. Rathie of Vancouver. Also from Vancouver will be Hon. Frank Mackenzie Ross and Mrs. Ross, Mr. and Mrs. J. D. Wilson, Mr. and Mrs. Stuart Keate, Mr. Jack Richards, Mr. Alex MacGillvray, Mr. Lorne Parton, Mr. E. B. Metcalfe, Mr. Robert Patchell, Mr. Robert Quintrell, Mrs. H. Maxwell, Mr. Hugh Pickett, Mr. Gordon Allan, Mr. George Zukerman, Mr. and Mrs. Lee Butcher, Mr. Malcolm Black, Mr. H. M. Hilker, Mr. and Mrs. Kenneth Caple, Mr. and Mrs. Ben Kopelow, Mr. Max Power, Mr. Harold Merilees.

Local guests include Mr. and Mrs. Archie McKinnon, Lt.-Col. M. W. E. Allen and Mrs. Allen, Mr. and Mrs. D. R. Abbott, Mr. and Mrs. J. R. Genge, Mr. and Mrs. John W. Porteous, Mr. and Mrs. M. F. Hunter, Mr. and Mrs. J. C. Garnett, Mr. Paddy Sherman, Mr. and Mrs. Bert Binny, Mr. and Mrs. Pat Murphy, Mr. and Mrs. Edward Harris, Mrs. Dorothy Wrotnowski, Mr. and Mrs. Richard Bower, Mr. and Mrs. W. A. Irwin, Mr. and Mrs. Arthur Mayse, Mr. and Mrs. Ab Kent, Mr. and Mrs. E. M. Johnson, Mr. and Mrs. George Dufour, Mr. and Mrs. David Armstrong, Mr. and Mrs. William Guild, Mr. and Mrs. Dick Batey, Mr. and Mrs. C. G. Copeland, Mr. and Mrs. F. Bond, Mr. and Mrs. Lance Whittaker.

Mr. Cal Nicolson, Mr. and Mrs. Lloyd Baker, Mr. and Mrs. Alec Merriman, Mr. and Mrs. John Shaw, Mr. and Mrs. Harry Gregson, Mr. and Mrs. Brian Tobin, Mr. and Mrs. Tony Nicholson, Dr. and Mrs. Malcolm Taylor, Mr. and Mrs. David Townsend, Mr. and Mrs. Jack Barraclough, Mr. and Mrs. Otto-Werner Mueller, Mr. and Mrs. Colin Graham, Mr. and Mrs. Art Budd, Mr. and Mrs. John Goult, Mr. and Mrs. Jerry Gosley, Mr. and Mrs. Jack Griffiths, Mr. and Mrs. H. E. Lukey, Mr. and Mrs. Eryl Cianci, Mrs. Vera Trueman, Mr. and Mrs. Fred Usher, Mr. and Mrs. F. J. Dunbar and Miss Margaret Duff.

Mr. and Mrs. Percy George, Mr. and Mrs. Rod Clack, Mr. and Mrs. Alan J. Hodgson, Capt. Massey Goolden and Mrs. Goolden, Miss Anne Adamson, Mr. and Mrs. Sebastion Cabot of Sidney, Mrs. Dola Cavendish, Mr. R. L. Colby, Mr. and Mrs. Allan Purdy, Mr. and Mrs. Carl Hare, Mr. and Mrs. R. D. Ferguson, Mr. and Mrs. David Angus, Mr. and Mrs. Hugh Stephen, Mr. and Mrs. W. C. Mearns, Mr. R. A. Hall, Mr. David Ross, Mr. Jim Lambie, Brigadier F. N. Cabeldu and Mrs Cabeldu of Sidney, Mr. and Mrs. J. H. Wilson, also of Sidney.

The famous actress, Miss Tallulah Bankhead, New York, is among those invited to attend from out-of-town.

Also invited from out-of-town are Mr. and Mrs. James Curran and Mr. and Mrs. W. J. Lupton, all of Nanaimo; Mr. and Mrs. J. Allyn Taylor of London, Ont.; Mr. James C. McIntosh, Mr. Fred Davis, Mr. Herbert Whittaker, Mr. Jeremy Brown, Mr. Nathan Cohen, Mr. Mavor Moore, Mr. Larry McCance, Mr. and Mrs. Carl B. French, Mr. and Mrs. T. B. Hendry, all of Toronto; Mr. W. J. Zoellner, Grand Forks; Mr. Donald I. Foster, Mr. Norman Israel, Mr. Stuart Vaughn, all of Seattle; Mr. A. K. Gee, Mr. and Mrs. Percy Genser, all of Winnipeg.

Dr. Frank McKinnon, Charlottetown, PEI; Mr. Tom Rannie, Chilliwack; Mr. Richard Macdonald, Ottawa; Mrs. Inge Baber, Montreal, and Mr. Tom Patterson, Stratford, Ont.

Tea to Feature Dress Contest

A children's fancy dress contest will be the highlight of the annual Valentine tea to be held by the Salt Spring Island Anglican Woman's Auxiliary on Saturday at 2:30 p.m.

Mrs. R. E. Horsefield will open the affair to be held in St. George's Parish Hall at Ganges. Mrs. G. H. Holmes will be in charge of the contest, and tea conveners are Mrs. Walter Norton, Mrs. W. H. Saunders and Mrs. Edward Adams.

The next meeting of the auxiliary will be held on Friday, March 5, in the rectory.

PRINCE WEDS COMMONER

ATHENS, Greece (UPI) — Prince Michael of Greece was married Sunday to the Greek businessman's daughter for whom he surrendered his right to the throne.

Michael, 26, who stood third in line of succession, renounced this right when he married Marina Karella, a 25-year-old painter and theatrical designer, the daughter of a Greek textile industrialist.

The couple was married in the chapel of the royal family's Athens palace. Young King Constantine, who had approved the marriage, acted as best man for Michael, his cousin.

ARIZONA TOUR
INC. SALT LAKE CITY
THE GRAND CANYON
AND CALIFORNIA
16 DAYS, $185, CANADIAN
Only 9 Seats Left

Departing March 17th to Portland Ore.; to Boise, Idaho; Salt Lake City, Utah; Page, Arizona; Prescott, Phoenix, Yuma, Arizona; San Diego, Los Angeles, Santa Barbara, San Francisco, The Giant Redwoods, Crescent City, California, and to Portland, Ore., etc. Including side tours to San Diego Zoo, Disneyland, Knotts Berry Farm, Marineland, tour of San Francisco, etc., also we visit many of the early missions on the trail of El Camino Real. Cost of tour includes special chartered de luxe bus with tour conductor, excellent motels, hotels, etc., all ferry and transportation charges, etc. Members only, new members always most welcome. Membership only one dollar yearly. Tour limited to two buses only. Reservation by fifty dollar deposit only.

VALENTINES DAY TOUR
Sat., Feb. 13th, $7.50

Depart 8 a.m. for 9 a.m. Tsawwassen ferry to Blaine, Wash., then to Chuckanut Drive, following Washington's coastline to Deception Pass. We pass many beautiful little islands, coves, etc., then to Bellingham, stopping until 5 p.m. to return on 7 p.m. ferry, home at 9 p.m. Reservations by full deposit only, limit seats.

Capital City Travel Club
2581 Blackwood Ave. EV 4-1432

IT'S FROM BIRKS

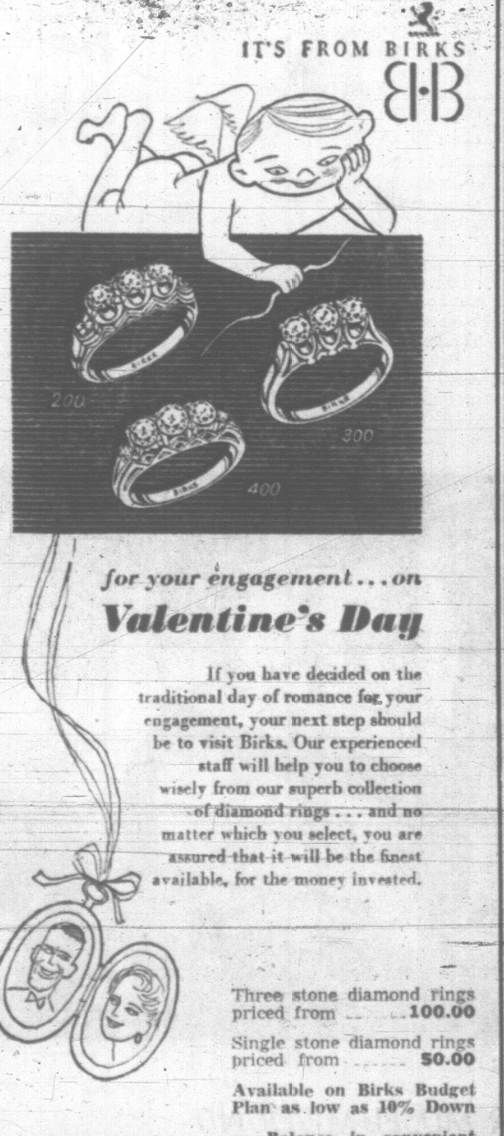

for your engagement . . . on
Valentine's Day

If you have decided on the traditional day of romance for your engagement, your next step should be to visit Birks. Our experienced staff will help you to choose wisely from our superb collection of diamond rings . . . and no matter which you select, you are assured that it will be the finest available, for the money invested.

Three stone diamond rings priced from 100.00

Single stone diamond rings priced from 50.00

Available on Birks Budget Plan as low as 10% Down — Balance in convenient monthly payments.

CIVIC PARKING TICKETS VALIDATED

706 - 708 YATES STREET EV 2-4241

BIRKS JEWELLERS

MISS FRITH'S MID-MONTH

CLEARANCE

DRESSES ½ PRICE

Wide assortment of styles in a wide selection of colors and fabrics. Sizes: Misses' 10 to 18, Junior 9 to 17, women's 14½ to 24½.

Reg. $25.00 to $49.98. CLEARING AT .... $12.50 to $24.99

SPECIAL GROUP OF DRESSES

Previously reduced. Styles are casual and dressy, in misses', junior and women's sizes.

NOW ONLY $10

HATS Special Group at $1.99

Others at ½ Price

HANDBAGS Reg. $3.98 to $9.98. NOW ½ PRICE

HOSIERY, Clear at .... 2 prs. for 99¢

Miss Frith MILLINERY & FASHIONS

Budget Terms Available
No Carrying Charges
Open Friday till 9 p.m.

Parking's no problem near Miss Frith's

1617-1619 DOUGLAS STREET Phone 383-7181

EATON'S

Elizabeth Arden's

Luxury Cosmetics for Your Valentine Gifts

Fluffy Milk Bath

A soothing foam of fragrant Blue Grass.

8-oz. Each 4.50 16-oz. Each 8.50

Liquid Night Cream

A delicate golden liquid provides remarkable moisturizing properties and rich emollients.

2-oz. Each 5.00 4-oz. Each 9.00

Velva Moisture Film

A gentle, lasting transparent film to be worn under any Elizabeth Arden foundations.

3-oz. Each 5.00 6-oz. Each 10.00 16-oz. Each 15.00

Phone EATON'S 382-7141—Ask for the "Order Line"

Come . . . meet . . . Miss Arden's specially trained representative

Miss Ruth Langford

who will be at our Elizabeth Arden Counter Thursday, Friday and Saturday, Feb. 11th to 13th. Let her give you a complimentary analysis chart for your individual skin care . . . she has some wonderful make-up magic to show you as well.

Women

Women's Editor Pat Dufour

Mrs. Thomas Kowalchuk, convener of entertainment for Saturday's IODE festival, and Reg Stone share a preview of some of the numbers which Mr. Stone will play at the two shows.

Huge IODE Festival on Saturday To Mark Order's 65th Birthday

The Club Sirocco will be the scene of a gigantic 65th anniversary festival on Saturday, February 13. The event is being sponsored by the local municipal and primary chapters of the Imperial Order Daughters of the Empire in celebration of the founding of the organization.

The affair will be opened at 11 a.m. by Mrs. George R. Pearkes. She will be preceded to the platform by the 10 standard bearers of the local chapters to the strains of "Land of Hope and Glory".

A variety of stalls will feature everything to delight the shopper. There'll be a French shop, aprons and novelties, delicatessen, home cooking, fortune telling, candy, jams, jellies, a lucky dip and Ye Olde Curiosity Shoppe.

Luncheon will be served from noon to 1:30 p.m. and tea from 3 to 4 p.m.

An auction will be held from 1:30 to 2:30 p.m. and a song and dance revue, "From Bustles to Bikinis" will have two showings, one from 11:30 a.m. to noon and the other, 2:30 to 3 p.m.

At founder's day meetings throughout Canada, members will reflect on the achievements of the order which has grown from a small group of women into a large national organization that raises over $1,000,000 a year for education, emergency welfare and other community services.

Of the $350,000 that is spent annually in the field of education, a great part goes towards supplying equipment to the Order's 99 adopted schools in the Yukon, and Northwest Territories, Northern and Southern Labrador and remote areas of Newfoundland.

Equipment is also supplied to secondary schools in the West Indies and British Honduras. The Order also assists in sponsoring students interested in furthering their education. This year there are two undergraduate students studying medicine in India and one in Nigeria. Others from Jamaica, British Guiana and Ghana are taking post-graduate courses in Canada.

Post-graduate scholarships valued at $2,000 each for 11 overseas students awarded from the IODE First and Second War Memorial Funds amounted to $56,000. In addition, 21 bursaries for $1,600 each were presented to Canadian university students who are children of war veterans.

In supporting Canadian arts, the National Chapter of Canada has awarded a second bursary amounting to $300 to the bicultural National Theatre School of Canada. The new IODE calendars include original designs by Micmac Indian artists from New Brunswick.

On the welfare scene, a total of $400,000 is spent annually in Canada and another $100,000 for supplies to the needy in Europe, the Middle East, the West Indies, Hong Kong, India and Korea.

Each year an additional $3,600 is spent on the maintenance of an X-ray unit sent to a tuberculosis clinic in Korea.

Goods knitted and sewn by members as well as hand-made toys are distributed to local centres, hospitals and schools or packed and shipped to Eskimo and Indian children in the far North.

A sum of $50,000 is being raised for the National Chapter's Canadian Centenary Fund which will enable provincial chapters to conduct special educational projects to commemorate Canada's centenary.

Through their work, members of the organization strive to add to the spirit of Commonwealth unity and try to keep pace through education and service to the needy.

To Come Here for UCW Session

MRS. DONALD ELLIOTT

The president of the British Columbia Conference of United Church Women, Mrs. Donald Elliott, will come from West Vancouver next Tuesday to attend the opening session of the annual meeting of the Victoria Presbyterial United Church Women, to be held in First United Church. Mrs. Elliott will be guest speaker.

Registration will begin at 7:30 p.m. with delegates and members being greeted by president, Mrs. J. H. Sneddon. Dr. W. H. Kerley, Fairfield United Church, will give the inspirational message. Soloist of the evening will be Mrs. Margaret Christison. Mrs. Willard Ireland will be organist.

The sessions will continue Wednesday morning and afternoon with Mrs. Murray Henderson, Belmont United Church, conducting the service of worship. Mrs. F. G. Matkin, president of First United Church Women, will give the welcome.

Miss Annie Thexton, literature secretary, will give short reviews of the study and worship books on display at a special table.

Prior to a communion service, to be conducted at noon by Rev. R. J. D. Morris, First United Church, departmental conferences will be held for presidents, vice-presidents, unit leaders and cover such subjects as program and resources material, finance and treasurers, citizenship, social action, stewardship, recruiting, visiting and Christian education.

Following a box luncheon, Miss Gladys Beall will convene a meeting on conference findings. Mrs. W. Gibb will present nominations and Rev. E. Laura Butler, chairman of the Victoria Presbytery, will conduct the election and install the officers. She will also address the meeting.

Reports of courtesy and resolutions committee will be presented and proceedings closed by Mrs. Sneddon.

IODE BACKS NEW FUND

National president of the Imperial Order Daughters of the Empire, Mrs. D. W. McGibbon, Toronto, announced on Friday that $1,000 will be sent to the Sir Winston Churchill Memorial Appeal as a donation from members across Canada.

AUDIENCE RESPONSIBLE FOR 70% OF SUCCESS

ALL HAVE PART IN DEVELOPING OF ARTS

"We all have a part to play in the development of the performing arts in this city, for 70 per cent of the success attained in the theatre is due to the audience."

Guest speaker, Mrs. Audrey St. Denis Johnson, theatre editor of the Victoria Daily Times, brought this statement home to members of the Local Council of Women, Tuesday, at the second session of the annual meeting held in the Public Library music room.

She also stressed the need for more public support in the realms of theatre and music.

"So often," she stated, "it has been said that amateur performances are not to the people's liking. But, if a performance is good enough to rate a public stage, it should also be good enough to merit an audience."

She pointed out that Victoria has experienced a period of stagnation where change and growth in the field of arts has been so minimal that very little progress has been achieved.

However, she added, during the past few years such developments as the university, the Bastion Square Theatre and the new McPherson Playhouse have added greatly to the restoration of arts.

She cited these developments as being able to "add a new dimension to our lives. They also give a new lease on life to organizations that have been crippled by the expense of renting other theatres for their performances."

In closing, Mrs. Johnson stated that this revitalization of the arts has provided Victoria with all the assets for becoming "another Banff. It has all the beauty of Banff, only in a different way, and this summer will bring us all the activities that have made Banff into such a popular holiday resort. The benefits reaped from such developments will be immeasurable."

The speaker was introduced by Mrs. George Anstey and thanked by Mrs. Clark.

In presenting her annual report on education, Dr. H. R. Anderson briefly sketched the developments that have taken place in both provincial and nation-wide education policies during the past few years. She stressed the need for textbooks to be brought up to date making special reference to "The Black Arrow" and "Treasure Island".

"These books have been on the Grade 7 to 8 curriculum for 40 years. Surely some revision could be achieved."

Indian affairs convener, Mrs. D. M. Cox revued the work of study groups in promoting better relations with the Indian people.

She outlined the work of various clubs for Indians that have emerged through interest in the study groups in other communities and presented a number of problems which still remain to be solved.

The meeting concluded with the installation of officers by Mrs. Bert Noel. They include: vice-presidents, Mrs. A. R. Coleman, Mrs. Noel, Mrs. Anstey, Dr. M. N. Sherman and Mrs. D. C. F. MacArthur; corresponding secretary, Mrs. W. C. Pollard; recording, Mrs. Cyril Richards, and treasurer, Mrs. C. D. MacLean.

Committee chairmen include Mrs. Blair Reid, archivist; Mrs. Anstey, arts and letters; Mrs. E. L. Johns, conservation; Dr. Anderson, education; Mrs. MacLean, publicity and finance; Mrs. A. E. MacMillan, health and welfare; Mrs. H. I. McKenzie, international affairs; Dr. Sherman, laws; Mrs. Cox, immigration and citizenship; Mrs. Noel, safety, and Mrs. Clark, trades and professions.

Of Personal Interest

Hawaiian Holiday

Miss Maureen Marson, daughter of Mr. and Mrs. J. Marson, 3971 Cedar Hill Cross Road, and Miss Dona Boardman, daughter of Mr. and Mrs. D. Boardman, 1880 Ferndale Road, left here for Vancouver in mid-January where they boarded the P and O Liner Ss Arcadia for a month-long holiday in Hawaii. During their vacation, they have visited with Miss Marson's uncle, Mr. Earl Marson, in San Francisco. They have also spent some time in Los Angeles and Disneyland. They will return home by air on Friday, February 19.

Announcement

Mr. and Mrs. G. E. Meuffels, 2895 Lansdowne Road, have announced the forthcoming marriage of their daughter, Elizabeth Victoire Vidler, to Mr. Albert Bernard Jackson, 1903 Lansdowne Road. The wedding will take place on Saturday, March 6, at 2 p.m., in Oak Bay United Church with Rev. A. Calder officiating.

Birthday Dinner

A number of friends and relatives gathered in the Broadmead Avenue home of Mrs. Ivy Nelson recently for a turkey dinner honoring Mrs. Nelson's uncle, Mr. Albert Sturgeon, who was celebrating his 93rd birthday. Mr. Sturgeon has recently retired from the store and post office in Forestdale, B.C., and is spending the winter as a guest in the home of his niece. A program of musical entertainment and a singsong rounded out the evening's activities.

On Mainland

Among members of the Victoria Chapter of the Comitas Club who will travel to Harrison Hot Springs to attend the annual dinner meeting of the Vancouver chapter this Saturday are Mrs. R. C. Newby, Mrs. H. G. Robinson, Mrs. D. Gordon Ferguson, Mrs. K. G. Murphy, Mrs. Hugh C. Molyneaux, Mrs. K. G. Wiper, Mrs. L. F. Bawlf and Miss Patricia Holden. The meeting will be held in the Harrison Hot Springs Hotel. Members will also attend a luncheon in the hotel on Sunday.

Commodore's Ball

Andy Anderson's orchestra will play for dancing when members of the Capital City Yacht Club and their friends gather at the Club Sirocco on Friday, February 26, for the annual Commodore's Ball. The affair will last from 9 p.m. to 1 a.m. and a buffet supper will be served.

Admiral's House

Mrs. Michael G. Stirling will entertain wives of officers serving in the Pacific Coast Command at a coffee party in Admiral's House on Thursday morning. There will be 18 guests.

Coffee Party

To aid the scholarship fund for the Victoria Summer School of Music, the Fine Arts study group of the University Women's Club of Victoria are holding a Valentine coffee party Friday from 11 a.m. to 1:30 p.m. at the home of Mrs. R. N. Adamson, 1684 Yale Street. Tickets will be available at the door and a door prize is offered. Presiding at the refreshment tables will be Mrs. J. L. Andrews, Mrs. John Wade, Mrs. Douglas Leechman and Mrs. M. H. Scargill.

An Appeal to All Animal Lovers

We are greatly in need of saleable articles—Clothing, new or old Jewelry, Crockery, Furniture, Books, etc. At the Good Shepherd Shelter, no animal in distress, lost, strayed, abandoned or hurt is refused admission, or denied the right to live.

Funds are needed to carry on. We will pick up your donations if you phone the Good Shepherd Friendship Centre, 880 Fort St., EV 5-4041, or the Good Shepherd Shelter, GR 8-3948.

We welcome visitors. Come and see our work.

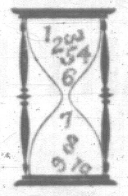

Give us Just 10 DAYS to Prove the Florsheim ROAMER is the most comfortable shoe you've ever worn

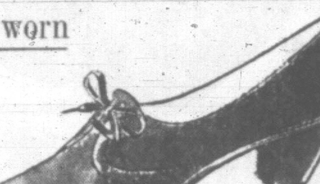

...or your money back!

Meet the shoe that brought walking into fashion—and fashion into walking!

So comfortable, so easy-fitting—we guarantee it from the first step and for the life of the shoe

Features Galore!

- Glove-soft suede or kid
- Flexible full-platform soles.
- Supported arch.
- Mid-height walking heel.
- Combination last.
- Long-wearing leather sole.

Black Suede or Black Kid 26.95

Munday's

1203 DOUGLAS STREET

Open Friday Until Nine — Charge Accounts Cordially Invited

A FINE NEW COLONIAL MAPLE BEDROOM SUITE by Vilas

Beautiful, authentic Colonial styling and careful craftsmanship in solid rock maple and finished in the most popular "Candlelight" and Vila-Seal finish.

- SPINDLE BEDS, all sizes $75.50
- SINGLE DRESSER and mirror $157.00
- DOUBLE DRESSER and mirror $218.50
- TRIPLE DRESSER and mirror $253.00
- 3-DRAWER CHEST $104.00
- 4-DRAWER CHEST $129.00
- CHEST ON CHEST $166.00
- NITE TABLE $60.00

3-PIECE SUITES From, $336.00

Other New Suites for the Dining Room, Living Room and Bedroom

This is an Open Stock line—Buy one piece at a time and complete your suite at your leisure

YOUR USED FURNITURE TAKEN AS PART PAYMENT

Open Friday Till 9 p.m.---Closed All Day Wednesday

Easy Terms Free Delivery

CIVIC PARKING TICKETS VALIDATED

HOME Furniture COMPANY

825 FORT ST. (Above Blanshard St.) Phone EV 2-5138

The Important JACKET DRESS

Beautifully tailored in exclusive imported soie-de-loom . . . the miracle fabric that looks and feels like silk, also arnel jerseys. You'll like the lovely assortment of spring prints in patterns that are new and different. Backgrounds of turquoise, blue, green, cherry and tan in specialized sizes, from 14½ to 24½.

10.98

DICK'S LADIES' WEAR

1324 DOUGLAS ST. PHONE EV 3-7552

CUSTOM FRAME SERVICE

to provide the utmost in comfort and to appeal to your fashion sense. This service offers the opportunity to have frames made to your exact requirements. Perhaps you require a very small or particularly large frame, or if there is an individual styling of particular appeal to you, call at either of our two offices, located for your convenience.

Dispensing Opticians R — Member of Canadian Guild Dispensing Opticians

Prescription Optical and CONTACT LENSES

EV 4-5914 Campbell Building 1025 Douglas St.

EV 4-7937 Medical Arts Building 1105 Pandora Ave.

FLORENCE NIGHTINGALE CHAPTER, IODE

EDUCATION RECEIVES BIG ASSIST

An impressive record of work done in the field of education was reported by educational secretary, Mrs. Norman Turner, when the Florence Nightingale Chapter IODE met for its annual luncheon meting in the Pacific Club Monday.

Out of a total of $645.75 spent on this work, $461 was used for bursaries and advanced educational projects. Both the Royal Jubilee Hospital and St. Joseph's Hospital received donations of $50 for the nurses' libraries. Miss Evelyn Whitney, a graduate of the Royal Jubilee Hospital, received a bursary of $100. The Ida Mellor bursary for $100 was received by Miss Lynn Gardner, a second-year student at St. Joseph's Hosptal.

Both bursaries were awarded for proficiency in bedside nursing.

Books and gifts to the amount of $59.75 were sent to the chapter's adopted schools at Turnour and Saturna Islands.

To help further her musical career, Miss Jill Paver received a $50 bursary.

Mrs. G. C. Baker, services at home and abroad, reported a sum of $528 spent on charitable work at home and abroad. This total included: Cross of Sacrifice, $5.25; restoration of veterans' graves, $12.50; Eskimo kits, $42.50; food for retarded children, $60, and a wax polisher for Goodwill Enterprises, $10.

Mrs. Baker also announced that used clothing and goods given to the Goodwill Enterprises amounted to $81, while knitted goods to Koreans, given through the municipal project, amounted to $276.50.

The secretary, Mrs. Tom Lumsden, reported the installing of seven new members during the past year, making a total of 48 members. The chapter has six life members.

The treasurer, Mrs. W. C. Hudson, reported receipts of $1,620.26; disbursements amounting to $1,297.36, and a bank balance of $813.78. Fund-raising activities included bridge parties, the IODE festival, coffee parties, a fall bazaar and raffles.

In her report, the regent, Mrs. Harold Menzies, stressed "The Order must make a massive effort to keep abreast of the times and still maintain humility and love of one another". She also emphasized the importance of fellowship in everyday relations.

Preceding the meeting, Mr. and Mrs. Pierre Timp entertained with a selection of songs. Also special guests were Mrs. Elsie Lowthian, municipal regent; Mrs. A. B. Hall, Nanaimo, honorary vice-regent and provincial vice-president; Miss Muriel Thompson and Mrs. Margaret Love, director of nursing and member of the nurses' residence staff at the Royal Jubilee Hospital, and Mrs. Gerald Sullivan.

Mrs. A. Joseph Craddock, former life member of the White Horse Chapter and former member of the Florence Nightingale Chapter, was re-instated as a member of the chapter by Mrs. Baker.

Mrs. Hall installed the new officers. Mrs. Menzies again heads the chapter as regent. Also installed were: First vice-regent, Mrs. E. B. Norton; secretary, Mrs. W. W. Walsh; treasurer, Mrs. H. Evans; education, Mrs. N. Turner; Echoes, Mrs. C. C. Henderson; standard bearer, Mrs. Karl Mills; public relations, Mrs. V. F. Watson, and services at home and abroad, Mrs. Baker.

TODAY'S RECIPE

ALMOND HARVARD BEETS

One can (1 lb.) sliced beets, 2 tablespoons vinegar, 2 tablespoons butter or margarine, 1 tablespoon cornstarch, 1 tablespoon sugar, 1/8 teaspoon salt, 1 teaspoon Worcestershire, 1 small clove garlic, minced; 1/3 cup toasted slivered almonds.

Drain beets, saving liquid. Add beet liquid to vinegar to make 1/2 cup. Melt butter; blend in cornstarch, sugar and salt. Stir in vinegar mixture, Worcestershire and garlic; cook, stirring, until mixture boils. Stir in beets and heat through. Fold half of almonds into beets; sprinkle remainder on top. Serve at once.

Makes 4 or 5 servings.

TRAFFIC STOPPER — Angela Pringle, British model, takes to the middle of London's busy Dover Street to grab publicity for a London furrier. She's wearing a full-length broadtail and chinchilla evening coat priced at $45,000. (NEA Telephoto.)

CLUB CALENDAR

Sewing meeting, Ladies' Auxiliary, Britannia Branch No. 7, Royal Canadian Legion, Friday at 2 p.m., home of Mrs. L. Freeston, 1232 Oscar Street.

Court whist party and bake sale, Evening Branch, Woman's Auxiliary to St. Alban's Anglican Church, Friday at 8 p.m., parish hall, 1468 Ryan St.

LUGGAGE SALE
FINE QUALITY LUGGAGE

Illustrated — McBrine Comet "60"

EXAMPLES:

LADIES'	Reg.	SALE
Train Case	22.50	17.95
Week-End Case	25.00	19.98
Wardrobe Case	35.00	27.95

Available in White, Blue, Grey

MEN'S	Reg.	SALE
Companion Case	27.50	21.95
Two Suiter	37.50	29.95
Three Suiter	39.50	31.50

Available in Tan and Grey

GOOD SELECTION OF HANDBAGS — 1/2 PRICE

OPEN FRI. TILL 9

McMARTIN'S

1605 DOUGLAS EV 4-6613

Spring FASHION Event

COATS

Delicate knits, luxurious tweeds, fine twills and camel hair in lustrous pastels, navy, browns, green and white in the newest styles of demi-fit, tailored or flowing lines. Sizes 8 to 16.

$79.95 to $119.95

Use our Budget Plan

Mary Constance

784 FORT STREET

J & B SUPER MART 656-2823

Locally Owned and Operated

JACK MacAULAY

BOB GILSON

Sunkist ORANGES
Lunch box size ---- 3 dozen $1.00

Celery Large stocks, each ---- 19¢

Cucumbers and Green Peppers ---- 3 for 25¢

New Zealand Spring Lamb
Legs lb. ---- 49¢
Rib Loin Chops lb. ---- 59¢

Lamb-in-a-Basket, lb. ---- 29c

CANADA CHOICE
Hindquarters of Beef
Flavor aged, custom cut for the freezer, lb. ---- 55¢

SUNDAY ONLY
Barbecued Turkeys Plain, each ---- $2.99
Stuffed, $3.50 each

SUGAR 10-lb. bag ---- 79c

Nabob Strawberry Jam 48-oz. ---- 99¢

Mom's Margarine ---- 5 lbs. $1.00

Perfex Bleach 64-oz. ---- 49¢

Prices Effective Thursday, Friday, Saturday
We Reserve the Right to Limit Quantities
FREE DELIVERY ROYAL OAK to LAND'S END

J & B SUPER MART
PHONE 656-2823
East Saanich Road at McTavish
Open Every Night Till 9 p.m.

NEWSPAPER ADVERTISING STIMULATES BUYING

Over the miles send your Valentine by LONG DISTANCE...

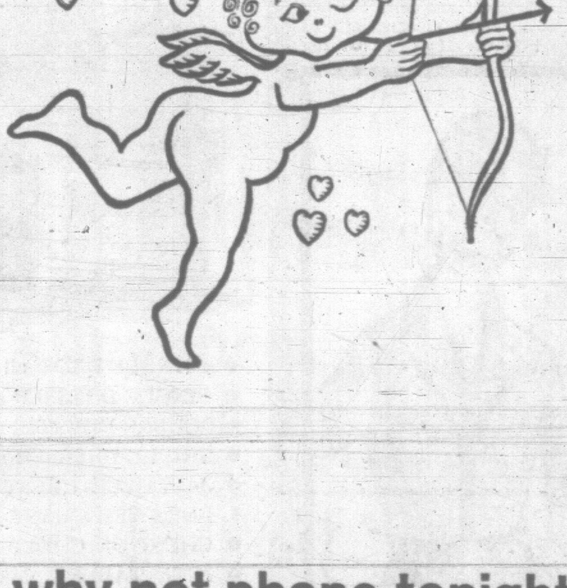

it costs so little — why not phone tonight?

What a better way to add a happy memory to the day than a phone call to someone who is near or dear to you? For the miles are no longer a problem when you cover them by phone.

Long distance rates are among the very few items of personal expenditure that have actually been reduced. Moreover, after 6 p.m. each evening and all day Sunday they are cheaper by about one-fifth. Check the rates for yourself in your telephone directory or dial "O" and ask the operator.

In many cases you may be surprised how little it costs to enjoy "the next best thing to being there". In the evening, for example, you can make a call between Vancouver and Prince George for as little as $1.35; between New Westminster and Calgary for only $1.50; between Victoria and Toronto for a mere $2.35.

These are pretty modest prices to pay for the very best minutes of the day. Why not phone TONIGHT?

B.C. TEL
BRITISH COLUMBIA TELEPHONE COMPANY

WORLDWIDE TELEPHONE CONNECTIONS ■ INTERNATIONAL TWX AND TELETYPE SERVICE ■ RADIOTELEPHONES ■ CLOSED CIRCUIT TV ■ INTERCOM AND PAGING SYSTEMS
ELECTROWRITERS ■ DATAPHONES ■ ANSWERING AND ALARM UNITS ■ OVER 300 OTHER COMMUNICATION AIDS FOR MODERN HOMES AND BUSINESS

759A-4-RLD-REV

Mrs. F. A. Goodwin, president of the British Columbia Diocesan Board of the Women's Auxiliary of the Anglican Church of Canada. (Gibson's Studio.)

WA TO ANGLICAN CHURCH

Three-Day Meeting Will Celebrate Diamond Jubilee

Two outstanding speakers will travel from the mainland later this month to take part in a three-day-long meeting marking the diamond jubilee of the British Columbia Diocesan Board of the Woman's Auxiliary of the Anglican Church of Canada.

Rev. G. E. Mitchell, a native of Trinidad who is now making his home in North Vancouver, will be the guest speaker on Tuesday, Feb. 23 at 1:30 p.m. at the opening session to be held in Christ Church Cathedral Memorial Hall.

The following evening at 7:30 Mrs. Alan H. Ottman, a field worker in the New Westminster diocese, will address members at another meeting in Memorial Hall. Mrs. Ottman has been connected with the Elizabeth Fry Society and has also worked with inmates of Oakalla Prison.

On each of the three days members will be entertained at luncheons, and on Wednesday there will be a dinner for the evening branches.

During the session, reports will be presented by the executive and committee members. The events are open to presidents, delegates and their hostesses, members, clergy and their wives.

Clan Gathering Marks Birthday

Holyrood House was the setting recently when members of the Clan MacLeod gathered at a party in celebration of the third birthday of their chief, Dame Flora MacLeod of Skye.

Highlight of the party was the presentation of orchids from Hawaii to members from Mrs. Edith MacLeod, Sooke. Guest speaker was Alex MacLeod Baird who gave some personal glimpses into the Scottish castle at Dunvegan. Mrs. MacLeod Baird added to the entertainment with the showing of slides of their recent trip to Dunvegan, Scotland, England and Europe.

Focal point of the decorations was a picture of Dame Flora surrounded with clan tartans, heather and daffodils.

Officers elected for the coming year are Dai MacLeod, president; vice-president, Alex MacLeod Baird; secretary, Lorne MacLeod; treasurer, John J. Phillips, and council members, Mrs. John Beckwith and Dave Spittal. Past president is Mrs. John MacLeod Blinko.

St. John Ambulance

Thursday—A/D No. 65 at 8 p.m., H. S. Croll, superintendent.

BPW Plan Busy Weekend

Members of the Victoria Business and Professional Women's Club have a busy weekend ahead of them this Saturday and Sunday.

On Saturday at 7 p.m., members will mark International Night at a banquet to be held in the Empress Hotel. Guest speaker, Dr. Malcolm Taylor, president of the University of Victoria, will speak on "International Understanding Through Education."

Among special guests who have been invited to attend are His Honor the Lieutenant-Governor and Mrs. George R. Pearkes; Mrs. V. Booker, president of the Washington state BPW, and Mrs. Ivy Baston, Powell River, provincial president.

Guests are also expected from clubs in the United States, up-Island and the mainland.

Entertainment will be provided by the Amity Singers, under direction of Rodney Webster, and the Eversfield Dancers.

On Sunday morning, members will gather in the club rooms of the War Amputations' Hall on Oak Bay Avenue at a coffee party honoring out-of-town and local members. The party will begin at 11 a.m.

SEW SIMPLE WITH Eunice Farmer

Dear Eunice:

You always stress the importance of GRAIN-LINE when cutting, and yet, some of the new spring silk prints have a border on one side and have to be cut on the cross-grain. Is it all right to do this and will the dress hang properly?

—MRS. A. R.

Dear Mrs. A.R.:

As we all know, rules are made to be broken! These prints can only be used on the cross-grain, to take advantage of the lovely designs. When you are making a shift-type dress, it will hang well. The grain-line is especially important on any shaped area of your garment. Unless a fabric can be cut more attractively by using the cross-grain on part of it, I would still try to cut ALL the parts of a garment on the lengthwise grain.

* * *

Since this is Valentine week, how about cutting out little red felt hearts. Cut a small slit at the centre and place them over the small buttons on your little girl's dress or blouse.

She'll love you for it and it will take only a minute. The same idea can be used with a green four-leaf clover for St. Patrick's, small flowers for Easter, etc. Let your imagination run wild, that's what makes designers what they are!

BE SMART—

We have a clever friend who sees magic fashion tricks where others fail. She bought an ensemble (black wool dress, checked wool weskit). It's lovely together—but she makes the weskit do double duty with skirts and sweaters or blouses, under suits.

Handscreened Silk Prints by Liberty of London at London Silk

1439 Douglas — Phone EV 2-1125

AIR CANADA

3 day excursion fares to VANCOUVER or SEATTLE

VANCOUVER $9 5 FLIGHTS DAILY economy return fare

SEATTLE $13 2 FLIGHTS DAILY economy return fare

Take advantage of AIR CANADA's 3-Day Excursion fares next time you go to Vancouver or Seattle. Children (ages 2-11) travel half-fare—First Class accommodation to Vancouver ($12) and to Seattle ($17) is available. You'll also get special economy rates on ground transportation in Vancouver and Victoria as well as on car rental in Vancouver, If you wish. Remember, too, when you take the plane, there's no waiting in line—no wondering *if* you'll get aboard! Just make your reservation as you would for any flight—and take off by AIR CANADA on your 3-Day trip for sure! You'll have a full 72 hours to get things done, because the day you leave doesn't count in the 3-Day Excursion limit!

For your reservation and information, call your Travel Agent —or AIR CANADA at EV 2-5141.

AIR CANADA

INDEPENDENT LOW COST MARKETS

We Reserve the Right to Limit Quantities

Prices Effective Feb. 11, 12, 13

FRIENDLY LOW COST MARKETS ARE LOCATED IN EVERY DISTRICT ON SOUTHERN VANCOUVER ISLAND

Adams' Low Cost, 1446 Haultain Street
Berry's Low Cost, Honeymoon Bay
Brown's Low Cost, 204 Menzies St.
Brunings Low Cost, Youbou
Chick's Low Cost, 3888 Carey Road
Collins' Low Cost, 2335 Amity Drive
Evans Low Cost, Mesacnie Lake
Frank's Low Cost, 2002 Oak Bay Avenue
Gibbs' Low Cost, 2224 Sooke Road
Glen Lake Low Cost, 2696 Sooke Road
Gordon's Low Cost, 164 Burnside Road
Hayes Low Cost, Duncan
Henderson's Low Cost, 360 Moss Street
Hobbs' Low Cost, 530 Craigflower Road
Jim's Low Cost, 284 Belmont Road
Lee & Sons Low Cost, 4085 Quadra Street
Lewis' Low Cost, 2897 Foul Bay Road
Price's Low Cost, 714 Goldstream Avenue
Raynor Low Cost, 3931 Blenkinsop Road
Reid's Low Cost, 314 Goldstream Road
Robertson's Low Cost, Chemainus
Seven Oaks Low Cost, 3935 Carey Road
Simmons' Low Cost, 801 Craigflower Road
Sunny Service Low Cost, Saltair
Super Low Cost, 899 Esquimalt Road
View Royal Low Cost, 246½, Island Highway
Wells' Low Cost, 3534 Quadra Street
Wellburn's Low Cost, 1058 Pandora Avenue
Will-O-Way Low Cost, 2579 Cadboro Bay Road
Wilson's Low Cost, 401 Burnside Road

Steaks T-Bone anb Sirloin LB. 79c

ROUND STEAK Roast LB. 69c

CARNATION MILK 6 tall tins 89c

DAD'S OATMEAL COOKIES 2 PKGS. 49c

ROMPER DOG Food 6 15-oz. TINS 49c

AYLMER FINE FOODS

BEANS CREEN, Fancy Cut 2 15-oz. tins 35c

TOMATO CATSUP 2 11-oz. bottles 37c

FANCY PEAS ASSORTED SIZES . . . 4 15-oz. tins 69c

CHOICE HALVES Peaches 2 15-oz. tins 41c

Franco-American Spaghetti 2 20-oz. tins 39c

Spoon Size SHREDDED WHEAT 2 12-oz. pkts. 45c

STRAWBERRY JAM NABOB, 24-oz. tin 59c

CHEESE SLICES KRAFT CANADIAN 2 8-oz. pkgs. 59c

OGILVIE OATS QUICK COOKING 3-lb. tube 49c

TWINKLE Cake Mix 2 pkgs. 45c

KRAFT DINNER 3 7-oz. pkgs. 35c

FAB KING SIZE pkt. 99c

Crisp, Tender CELERY EACH 19c

SNOBOY EXTRA FANCY APPLES RED SPARTANS 4 lbs. 59c

CALIFORNIA CELLO WRAPPED Cauliflower serve with cheese sauce EACH 29c

Crest Family Size Toothpaste 99c

PALMOLIVE NEW GOLD DEODORANT SOAP Reg. Size 3 for 35¢ Bath Size 2 for 39¢

HANKINSON

Court Quashes Two Charges

Magistrate William Ostler in city court Tuesday quashed two charges against ex-city car dealer George K. Hankinson.

Hankinson was charged with unlawfully conferring benefits on a government official, G. E. P. Jones, chairman of the purchasing commission.

Magistrate Ostler based his decision on a judgment, given last month by County Court Judge Montague Drake, that Jones is not a government official within the meaning of the section of the Criminal Code under which Hankinson was charged.

BASIS OF MOTION

J. Alan Baker, defence counsel for Hankinson, used Judge Drake's judgment as the basis for his motion that the charges be quashed.

Mr. McKenzie argued that Judge Drake based his judgment about Jones' status on a decision by a Quebec court in a somewhat similar case involving a member of the Liquor Control Board in that province.

Mr. McKenzie said the judge was apparently unaware that this Quebec decision had been reversed by the Supreme Court of Canada.

He said Magistrate Ostler should follow the Supreme Court ruling.

Magistrate Ostler, in his judgment, said the Supreme Court had held in the Quebec case that the Liquor Board was a government department and anyone employed by it was a government official.

But, he said, it is arguable that it necessarily follows that the chairman of the B.C. purchasing commission is a government official.

SEPARATE

Magistrate Ostler said purchasing commissioners here are separate from commission employees. He said that commissioners can only be removed by the Legislature but employees may be removed at pleasure.

He said that thus "it could be argued" the Supreme Court decision did not decide the precise status of a person in Jones' position.

Magistrate Ostler said his own interpretation of the effect of the Supreme Court decision is "of no consequence."

He said "Unless it can be demonstrated clearly and manifestly that (Judge Drake) made a finding in law which is contrary to the decision of the Supreme Court . . . I must follow him."

CAN'T TELL

The magistrate indicated that no one could tell precisely what effect the Supreme Court decision had on Judge Drake or whether or not he even considered it.

He said he "may not conjecture or speculate" on this point.

The magistrate added that his decision could be appealed by the Crown.

The Crown, if it decides not to appeal Magistrate Ostler's decision, could still proceed against Hankinson by indictment without a preliminary hearing.

Crown Prosecutor Lloyd McKenzie said after the dismissal that it will be up to the attorney-general's department to decide if new proceedings will be instituted.

Rest Home Guests To Be Entertained

John Hanrahan and Beverley Howard have been elected by the B.C. Rest Home Association to attend meetings this year with provincial health and welfare officials.

The association also decided to initiate a program of entertainment for rest home guests.

Next meeting will be held March 3 at the home of Mrs. E. S. Glenn, 1144 Goodwin St.

SHOW OF STRENGTH—Women members of the Indonesian militia march through Jakarta streets as preparedness for an armed showdown with Malaysia. It's estimated that Indonesia's military forces total 500,000 troops.

'Control Wastes Of Pulp Mills'

The pulp industry's major advances in the province should not be made at the expense of the fishing industry, Frank Calder (NDP—Atlin) declared Tuesday in the legislature.

He called for strengthening of the pollution control board so that it could require full safeguards to avoid toxic wastes from pulp mills poisoning salmon in the province's rivers.

"In the public interest, I bring to the attention of this House the concern of those in the fishing industry that their rights and their means of livelihood may be safeguarded," he said.

"I hope that legislation which would provide for strict scientific control of toxic elements be included in order that the pulp and paper and fishing industries may move forward without any interruption."

He also called for a study aimed at establishing a government air ambulance branch under the B.C. Hospital Insurance Service.

Mr. Calder said it would help if only a partial subsidy of emergency flights was provided by the government.

He said an effective network of more than 60 privately operated airplanes provide emergency service in the north and flew more than 800 ambulance flights last year, but the rates are very high. He said the air ambulance cost at times is more crippling than doctor bills to low income families in the north.

Mr. Calder welcomed Premier Bennett's remark during the budget speech that if necessary the provincial government would "go it alone" in finishing the remaining 90 miles of the Stewart-Cassiar road without federal help.

CALDER
. . . plea for fishermen

'Native Languages Must Be Maintained'

The legislature's only Indian member Tuesday pleaded for measures to ensure survival of the native B.C. Indian languages.

Frank Calder (NDP-Atlin) said money should be provided so that the University of Victoria's recently established linguistics department, the provincial museum and university extension departments could undertake the job of research and preservation.

He said increasing urbanization, industralization and education is creating a situation in which the native languages of the province could disappear within another generation.

"The Indian people, withou[t] realizing it, have gone awa[y] gradually from the use of thei[r] own native languages," he said. "The English language is th[e] language now used by the ur[ban] Indian."

Mr. Calder said Indian chil[dren] in urban environments no[w] learn to talk English and eve[n] Indian families living on re[serves] "use mostly English" i[n] conversing with each other.

JAPAN'S PLACE

Japan's per-capita income o[f] $250 annually places her 21s[t] among the most affluent na[tions] of the world.

SHIRT
LAUNDERING SPECIAL
CALL OFFICE, 841 VIEW
PICK-UP, EV 4-4161
STANDARD
LAUNDRY AND DRY CLEANING
841 View Street
3 for 75¢
4 for 95¢

Mid-Afternoon HEADACHE?
1. Take 2 Aspirin Tablets
2. Sit down for a few minutes
3. Close your eyes and rest
ASPIRIN HELPS YOU FEEL BETTER IN MINUTES!
ASPIRIN
BAYER
Genuine
FAST RELIEF
HEADACHES
COLDS
Aspirin is the Registered Trade Mark of The Bayer Company, Limited, Aurora, Ontario

February 11 to 20

WOOLCO auto centre
COAST TO COAST

Open Nightly till 10 p.m.

CLEARANCE SALE
NO DOWN PAYMENT

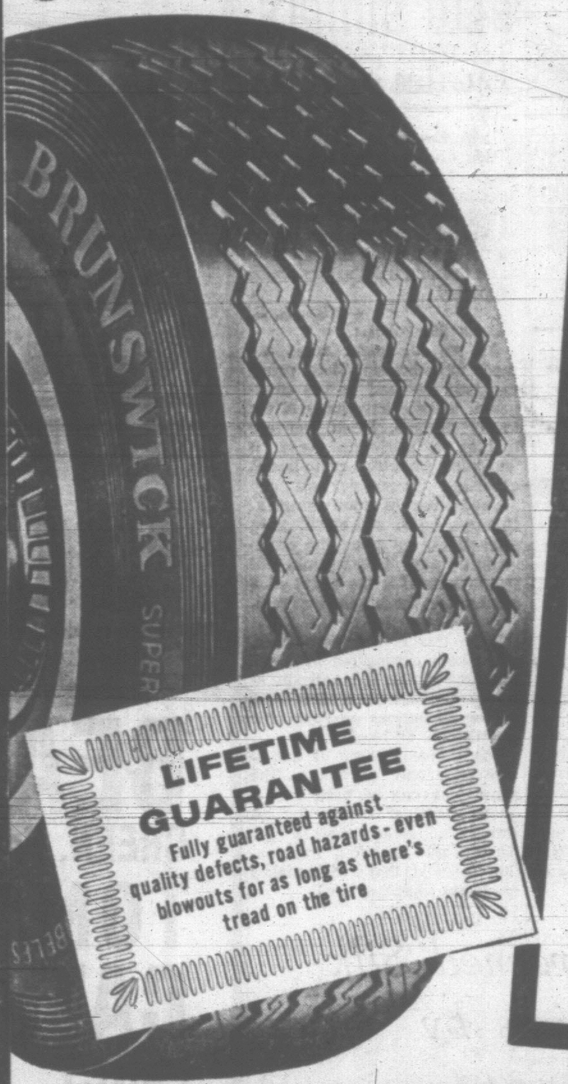

LIFETIME GUARANTEE
Fully guaranteed against quality defects, road hazards - even blowouts for as long as there's tread on the tire

NEW NYLON
1st LINE
TUBELESS
TIRES
12.88
With Recappable Trade
Popular 750x14
Brunswick 'Super Quality'
• Performance proven tread design
• Safer starts and stops in all kinds of weather
• Full 4-ply rating NYLON cord
Ordinarily 19.95
Woolco Price 12.88
Whitewalls Slightly Higher
FREE! Expert mounting now or later.
Tire rotation.
Alignment check.

GET SURE STARTING POWER--AT BIG SAVINGS!
BRUNSWICK
Famous For Quality
BATTERIES

STANDARD
A real economy battery. Recommended only for cars with light power requirements.
8.45 to 14.45
Exchange
18 Months Guarantee

ORIGINAL EQUIPMENT
Equal to or better than new car quality.
10.45 to 16.95
Exchange
30 Months Guarantee

HEAVY DUTY
A value packed battery for those who demand the finest performance.
15.95 to 19.95
Exchange
48 Months Guarantee

THIS IS IT . . WOOLCO'S ANNUAL
SERVICE MANAGERS SALE

Save ½ on labour
All exhaust, brake reline and shock absorber labour charged at ½ regular rates.
Save up to ½ on parts.
Woolco's carload buying cuts normal parts prices by as much as 50%.

LABOUR CHARGES
½ PRICE
ON THESE SERVICES
BRAKE RELINE
Reline labour reg. 8.99 for 4.49
EXHAUST SYSTEMS
Muffler installation reg. 3.49 for 1.74
SHOCK ABSORBERS
Installation reg. 2.98 for 1.49

All Work Fully Guaranteed — Charge It
For Appointment Call EV 6-3241

Store Hours: Monday to Friday 10 a.m. to 10 p.m.
Saturday 9 a.m. to 10 p.m.

JUST SAY Charge It
TOWN & COUNTRY SHOPPING PLAZA
DOUGLAS ST. & SAANICH
SATISFACTION GUARANTEED
WOOLCO
REPLACEMENT OR MONEY REFUNDED

SERVING COAST TO COAST
Woolco
DEPARTMENT STORES

GENERAL ELECTRIC
HOME ENTERTAINMENT
PRODUCTS
SALE

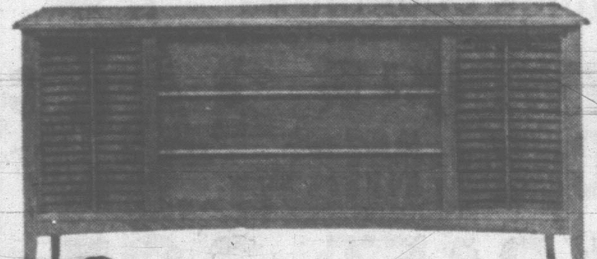

CHOOSE IT THEN CHARGE IT
CHOOSE YOUR FAVOURITE CREDIT PLAN
• 30-Day Account
• Time Payment
• Lay-away Plan

Stereo Console
(Above)
100 watt transistorized amplifier, four speed Garrard auto changer, 6 speakers, two 12" woofers and four 3" tweeters, tape input and stereo earphone jack, am/fm stereo tuners 519.95
Less trade 70.00
WOOLCO CLEARANCE PRICE 449.95

Daylight Blue Console TV
(Right)
Exclusive GE Strato-Power chassis, two front mounted speakers, 23" daylight blue picture tube, walnut finish cabinet, set-and-forget volume control. 339.95
Less trade 100.00
WOOLCO CLEARANCE PRICE 239.95
or 13.00 monthly

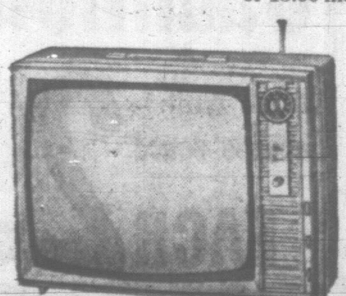

19" Daylight Blue TV
(Left)
With Power Transformer
114° daylight blue picture tube, full power transformer, cascade tuner, convenient carrying handle, Complete with stand.
WOOLCO CLEARANCE PRICE 188.88

Store Hours, Monday to Friday 10 a.m. to 10 p.m.

JUST SAY Charge It
TOWN & COUNTRY SHOPPING PLAZA
DOUGLAS ST. & SAANICH
SATISFACTION GUARANTEED
WOOLCO
REPLACEMENT OR MONEY REFUNDED

Cigarette TV Ad Ban Proposed for Canada

British Columbia should spearhead a campaign to pressure Ottawa into banning cigarette advertising on television says Cyril Shelford (SC-Omineca).

Mr. Shelford said he thought the British government had made a step in the right direction by banning cigarette advertising on British TV and advocated similar action in Canada.

"We are always talking about the number of deaths on the highways," he said. "We should be talking more about the number of deaths from lung cancer. I think the cabinet should start an active campaign to get Ottawa to ban cigarette advertising on TV."

READY for role in first Hollywood film is Juliet Mills, 23, sister of Hayley and daughter of John. She recently arrived in California from England where she appeared in many productions. (AP Wirephoto)

At the Movies

With Norman Cribbens

TOPKAPI
Comedy Thriller
Royal Theatre

Here is jewel-thieving in the grand manner. No petty pilfering here, but a bold strategic coup, planned down to the last detail and carried out with split-second timing.

Through most of this sequence the film is silent. No background music, no voices, scarcely even a rustle as the thieves go about their delicate business.

There are times when the suspense seems almost unendurable (even to a hardened movie-goer like myself) and the palms grow moist with apprehension.

A talented cast was moved to Istanbul for the shooting of this comedy-thriller and the exotic coloring adds to the general charm of a film which has no purpose other than to entertain.

* * *

I have seen Peter Ustinov as Nero and other strange characters, but never thought I should see him as a nervous jewel thief who can't stand heights and almost falls to his doom during a roof-top reconnaisance of the palace to be robbed.

He is partnered in crime with Melina Mercouri (she with the flashing brown eyes), the handsome Maximilian Schell, the bumbling Robert Morley, Akim Tamiroff, Gilles Segel and Jess Hahn.

The story is a free-wheeling translation of Eric Ambler's book, "The Light of Day", and producer-director Jules Dassin keeps the whole thing in such a light key that jewel-thieving seems more of a joke than a crime.

* * *

Briefly: Melina Mercouri is a beautiful thief with a mania for jewels (the more inaccessible the better) and a gem-encrusted dagger worn by a waxwork prince in the Istanbul's Topkapi Palace draws her like an electro-magnet.

Her lover (Maximilian Schell) is a master thief—an artist on the job—who insists on working with assistants who don't have police records.

He enlists the help of a screwball inventor (Robert Morley) and an amiable amateur (Peter Ustinov) in carrying out a daring raid on the closely-guarded palace.

The action builds up slowly and purposefully to a suspenseful and amusing climax, with some magnificent scenery along the way.

SENSATION

Ballet Gets 40-Minute Applause

LONDON (AP)—The Royal Ballet's new Romeo and Juliet, with 45-year-old Dame Margot Fonteyn dancing the teen-age heroine, won ecstatic reviews today after a triumphant opening that brought 43 curtain calls.

A great roar of applause led by Princess Margaret went up at the final curtain and lasted almost 40 minutes. Even Fonteyn, the western world's greatest ballerina, had seen nothing like it.

Fonteyn took seven calls alone on Covent Garden's huge stage.

Fonteyn's partner, 25-year-old Rudolf Nureyev, took six calls alone under a rain of flowers from the gallery.

He danced in pain from an ankle injury. The times critic said he danced "with half a foot better than most men with two."

Much of the cheers went to Kenneth McMillan, who devised the ballet to the Prokofiev score, and designer Nicholas Georgiadis, whose sets and costumes made it a blaze of medieval pageantry.

"Covent Garden," says the Times, "can have seen few more sumptuous spectacles in its entire history.

H.R.M. GIVES $8 MILLION TO UNIVERSITY

VANCOUVER (CP) — Timber magnate H. R. MacMillan has contributed $8,200,000 to stimulate graduate and religious studies at the University of British Columbia, it was announced today.

A total of $3,000,000 will be used to make the university library equal to the best in Canada, an announcement said. An additional $3,200,000 goes for post graduate fellowships.

UBC said today that this money will earn about $650,000 in interest before its use, making a contribution to university development of about $6,850,000.

A further $1,000,000 goes to Union College of the United Church of Canada, and a similar amount to the Anglican Theological College. Both are independent of UBC but are located on the campus.

GEM THEATRE SIDNEY
"A FAREWELL TO ARMS" IN COLOR
ROCK HUDSON, JENNIFER JONES
Ernest Hemingway's immortal story of love and war.
TONIGHT AT 7:45 P.M.

HELD OVER 2ND WEEK!
Complete Show at 7:05 and 9:00 — Feature at 7:25 and 9:25
BERGMAN AT HIS MOST POWERFUL!
INGMAR BERGMAN'S THE SILENCE
RESTRICTED
Adults $1.00 Students 75c
Box Office Opens 6:45
Cartoon and Short "Joy of Winter"
"THE MOST SHOCKING FILM I HAVE EVER SEEN! I COULDN'T BELIEVE MY EYES!" —Wanda Hale, News
FOX Cinema

NOW SHOWING
Comedy — In Color
"UNDER THE YUM YUM TREE"
Remember "The Apartment"?
JACK LEMMON
Is now the LANDLORD with Keys, Ideas and some very pretty tenants—CAROL LYNLEY, EDIE ADAMS, etc. IMOGENE COCA is in it too.
ADULT ENTERTAINMENT ONLY
Plus Short, "MAGIC MOLECULE"
Doors 6:45. Complete shows 7:00, 9:03. Feature 7:15, 9:18.
Regular admissions: Adults 75c; students 50c.
OAK BAY

Join us in Istanbul — we'll cut you in on the theft of the century!
MELINA MERCOURI PETER USTINOV MAXIMILIAN SCHELL
with Akim Tamiroff Robert Morley
*BE THERE ON TIME—WE'D HATE TO START WITHOUT YOU!
COLOR
Topkapi (where the jewels were!)
Doors—1 p.m. Feature at 1:41, 4:06, 6:31, 9:05 Last Comp. Show, 8:30
Royal — A FAMOUS PLAYERS THEATRE
THE WORLD PAYS FINAL TRIBUTE TO ITS GREATEST STATESMAN.
THE LYING-IN-STATE AND FUNERAL OF SIR WINSTON CHURCHILL Color
IN ADDITION TO OUR REGULAR PROGRAM
At 1:16 - 3:41 - 6:06 - 8:40
Royal — A FAMOUS PLAYERS THEATRE

ENDS TODAY
REGULAR PRICES
Adult Entertainment Only
It happened in Climax, Nevada
He gave you "The Apartment", "Some Like It Hot," "Irma la Douce" . . . and now
DEAN MARTIN KIM NOVAK RAY WALSTON
in Billy Wilder's new comedy KISS ME, STUPID
At 1:30, 4:00, 6:25, 9:00 Last Complete Show 8:40
CAPITOL

The immortal Hank Williams lives again, sings again...
M-G-M presents Your Cheatin' Heart in PANAVISION
GEORGE HAMILTON SUSAN OLIVER RED BUTTONS ARTHUR O'CONNELL
TOMORROW Capitol — A FAMOUS PLAYERS THEATRE

TOMORROW
JAMES BOND IS BACK
ALBERT R. BROCCOLI and HARRY SALTZMAN present SEAN CONNERY as JAMES BOND 007
in IAN FLEMING'S "GOLDFINGER" TECHNICOLOR
GERT FROBE as GOLDFINGER HONOR BLACKMAN as PUSSY GALORE SHIRLEY EATON
EXTRA! "THE PINK PHINK" Cartoon in COLOR
ODEON EV 3-6513
"Goldfinger" at 1:00, 3:00, 5:00, 7:00, 9:00 p.m.
Ends Today "GET YOURSELF A COLLEGE GIRL"

ARENA
THURSDAY Skating
2 p.m.—TINY TOTS
4 p.m.—PUBLIC

The University of Victoria Players' Club presents
A SPECIAL EXTRA PERFORMANCE OF "THE WILD DUCK"
Mon., Feb. 15, 8:15 p.m.
Gordon Head Theatre Work Shop
Students $1, Adults $1.25
Res. Tickets, Students Union Bldg. and Munro's Book Store.
THURS., FRI., SAT. NIGHTS SOLD OUT

THE COLONY FLORA-DORA
TONIGHT!
ORVILLE and His BANJO
Jack at the Piano
and SING-A-LONG with MURIEL
BEST $2 MEAL and Fun in Victoria
3 DAYS A WEEK
WED. and FRI. 7:30 p.m.
Saturday, 3 Shows From 6:00 p.m.
Colony Motor Hotel 2582 Douglas
THE COLONY FLORA-DORA

ESQUIMALT SPORTS CENTRE
THURSDAY 3:30 to 5:30
FAMILY SKATING
And Every Thursday and Tuesday

The Cellar
HOURS
Mon.-Thurs., 8:30 a.m.-12:30 a.m.; Fri. and Sat., 9 a.m.-1:30 a.m.
Bavarian Specialties
Spaghetti
Tangy Meat Sauce
Garlic Bread
Hot Corned Beef on Rye
Salad
Beverage of your choice
Montreal Trust Bldg.
1061 Fort Street
382-1714

Victoria's Finest Steakhouse
COACH and FOUR
BASTION SQUARE — OPEN SUNDAY
Open Daily 11:30 a.m. - 10 p.m. Sun. 4:30 p.m. - 9 p.m.—388-5833

TOMORROW!
. . . a Dramatic New High in Westerns from the Maker of "HIGH NOON"!
A STANLEY KRAMER PRODUCTION
YUL BRYNNER in "INVITATION TO A GUNFIGHTER"
At 7:00, 9:15
COLOR by DELUXE Released thru UNITED ARTISTS
Atlas
LAST TIMES TONIGHT!
Beach Party fun — in Pajamas!
"Pajama Party" 7:00, 9:15
In Panavision and Pathecolor

ROYAL
SUN., 3 P.M. MON., 8:30
Feb. 14 - 15
Playing to Capacity Audiences Across Canada
BOOK NOW for CANADIAN OPERA CO.'s
Smash Performance of
JOHANN STRAUSS'S Famous Operetta Die Fledermaus
Victoria's Fine Symphony Orchestra In The Pit (32 pcs.) Conducted by Otto-Werner Mueller
Tickets: $1.75, $2.50, $3.00, $3.50
Students Half Price
EATON'S BOX OFFICE, EV 2-7141
Music Dept., Home Furnishings Bldg.

SKI
Forbidden Plateau
SUNDAY, Feb. 14th
Leave Coach Lines Terminal 7:00 a.m.
Leave Forbidden Plateau 4:30 p.m.
RETURN FARE $6.25
OTHER SKI PARTIES TO MT. BAKER
February 21, March 7, March 21, April 4 and April 18.
FOR RESERVATIONS or INFORMATION, Call
VANCOUVER ISLAND COACH LINES LTD.
385-4411

in VICTORIA... one thing you MUST do is visit the famous COLONY to enjoy the MOST EXCITING FOOD in our town
FAMOUS FOR STEAKS · SEAFOOD · CHICKEN
Colony STEAK HOUSE
DINNER FROM 5 P.M.
2852 DOUGLAS ST. · AT THE SIGN OF THE BIG WHITE CHEF
RESERVATIONS PLEASE CALL EV 5-4511
COLONY MOTOR HOTEL

A "SWEETHEART" OF A SALE
AT THE FAMILY STORE THAT SAVES YOU MORE!

NYLONS
Always a welcome gift! First quality, stretch top micro mesh nylons—400 needle, 15 denier. Sizes 9-11.
2 pair 1.00

DUSTERS
Beautiful powder blue or red quilted dusters. Sizes medium and large only. Reg. 4.79.
Sale 2.99

FABRICS DEPT.
WOOL TWEEDS, ETC.
Large selection of wool tweeds, stripes and plains, 54 and 60-inch widths. Compare at 4.95 yd. To Clear, yard 2.49

WOOL BOUCLE
58" green or gold wool boucle at a good saving! Reg. low price 3.95 yard. SALE, yard 2.98

54"-60" WOOL
Choose from a wide selection of blue, green, brown, wine, pink check, blue check or a few plaids. Compare at 2.98 and 3.95 yard. SPECIAL, yard 1.49

ODDS 'N' ENDS
We have a table full of assorted fabrics (nylon, cotton, rayon, etc.) clearing at one low price! Yd. 25c

BLOUSES
Ladies' 100% polyester blouses with long or ¾ sleeves in white only. 2 different styles in sizes 10-18.
Each 2.79

REMAINING DRESSES and GOWNS from LYLE'S LADIES' WEAR REDUCED EVEN FURTHER!

"CAPITAL" HAS DONE IT AGAIN!
Yes, we've purchased another stock of dresses-wools, cottons, silk crepes and others from a prominent store and are offering these tremendous savings as a Valentine's special! Terrific bargains, shop early for the best selection! Most are one of a kind only!
ALL AT ½ PRICE!
EXAMPLES
WOOLS—Reg. 24.95 .... 12.48
COTTONS—Reg. 16.95 .... 8.48

NIGHTWEAR
Baby doll and capri pyjamas and nightgowns—40 denier opaque nylon—in a full range of sizes in pink, blue or champagne.
Special 2.33

ORLON CARDIGANS
100% orlon, ladies' cardigans in beige or yellow with white trim. Soft, warm, hand washable in sizes 16-20.
Each 5.95

OPEN THURS., FRI. NIGHTS TILL 9 P.M.

5-PCE. CORONET
Beautiful coronet stainless steel saucepan featuring a layer of heat between two layers of stainless steel. Regular 52.50.
Special 44.95

LADY SUNBEAM HAIR DRYER
Quality dryer by Sunbeam featuring the new beauty cap. Complete with carrying case. Reg. 26.95.
Sale 21.99

CHOCOLATES
Everyone loves chocolates for Valentine's or any day. We are offering a special purchase of boxes of mixed creams and hard centres.
VALENTINE SPECIAL 69c

FISHING REELS
300-point spinning reel, either left or right hand at a saving to you. Reg. 4.95. Sale 4.29
No. 950 Super Spin reel for fresh water or light salt water fishing. Reg. 5.75. Special 4.95

RUNNING SHOES
Men's cushion soled basketball-type running shoes with suction-cupped soles. Sizes 7-11. Compare at 2.98 pair.
Our Price 1.89

GAS CANS
Sturdy Canadian made galvanized gas or coal oil cans. Round with solid curved spout.
1-Gallon 1.75
2-Gallon 2.15
5-Gallon 3.45

RUBBER BOOTS
There's still plenty of wet weather ahead and gardening time is right around the corner. We have the right rubber boot for you in sizes 6-11.
Gumboots 3.29
5-Eyelet 3.35
8-Eyelet 3.49

LINK MATS
Quality rubber tire link mats in four poular sizes.
14x22 1.49
15x26 2.25
18x31 3.25
24x36 4.95

SCREW JACKS
Ideal for construction work, lifting sagging porches, etc.
10-ton. Reg. 10.95 $8.99
20-ton. Reg. 19.75 16.69

RAINCOATS
Men, if you can wear a size 34 or 36, here's a terrific buy! Dacron and cotton washable raincoats in tan only. Reg. low price 8.95
Sale 6.99

GARBAGE CAN
Canadian made—sturdy galv. garbage can—approx. 13-gal. capacity—with solid handles and snug-fitting lid. Reg. 4.25.
Sale 3.59

PAINT SPECIALS!
We're clearing out a surplus stock of Name Brand and other latex, semi-gloss, etc., at terrific reductions! Some going at ½ the original value!
Quart 99c
Gallon 2.99

RAIN JACKET
Green vinyl rain jacket with corduroy lined collar. It's tougher than rubber. Reg. 4.50.
Sale 3.79

Capital IRON & METALS LTD. AND SUPPLY COMPANY
1824-32 STORE STREET EV 5-9703

WANT ADS
386-2121

CLASSIFIED WANT ADS

WANT ADS
386-2121

BOX REPLIES

All replies to private box numbers available from 9:00 a.m. to 5:30 p.m., Monday to Friday inclusive.

* * *

OFFICE HOURS

Classified Counter, 8:00 a.m. to 6:00 p.m. Business Office, 9:00 a.m. to 5:30 p.m. Monday to Friday inclusive.

CLOSED SATURDAY

* * *

TELEPHONE HOURS

8:00 a.m. to 8:00 p.m. Monday to Saturday inclusive.

* * *

CLASSIFIED COPY DEADLINES

Regular classified advertisements may be placed at the counter, 8:00 a.m. to 6:00 p.m. on the day prior to publication, Monday to Friday inclusive. By telephone, 8:00 a.m. to 8:00 p.m. Monday to Saturday inclusive.

All classified semi-display copy must be in the possession of Victoria Press Ltd., 2631 Douglas Street, by 4:00 p.m. on the day prior to publication, with the exception that copy for Monday Times must be in by 4:00 p.m. Friday.

FULL COVERAGE CLASSIFIED RATES

27c per line per day; 76c per line for three days; $1.42 per line for six days. Above rates apply to consecutive insertions. Minimum advertisement, two lines only. Contract rates on application.

Birth Notices, $1.90 per insertion.

Marriages, Engagements, In Memoriam Notices, Cards of Thanks, Death and Funeral Notices, not exceeding 12 lines, $2.80 first insertion and $1.35 subsequent insertions. Each additional line, 27c daily.

Births, Deaths, Marriages, Engagements, In Memoriam Notices, Cards of Thanks not accepted by telephone.

TERMS OF PUBLICATION

The Victoria Press Ltd. shall not be liable for non-insertion of any advertisement beyond the amount paid for such advertisement.

In the event of an error occurring the liability of Victoria Press Ltd. shall not exceed the charge for the space actually occupied by the item in question.

All claims on error in publication shall be made within 12 hours thereafter and if not made shall not be considered. No claim will be allowed for more than one incorrect insertion nor for errors not affecting the value of the advertisement.

All estimates of cost are approximate. Advertisers will be charged with space actually used.

All advertising copy will be subject to the approval of the Victoria Press Ltd., who reserve the right in its sole discretion to classify, reject or insert copy furnished.

While every endeavor will be made to forward replies to box numbers to the advertiser as soon as possible, we accept no liability in respect of loss or damage alleged to arise through either failure or delay in forwarding such replies, however caused, whether by negligence or otherwise.

SUBSCRIPTION RATES

Wherever carrier service is maintained, $2.00 per month.

Single copy sales price 10 cents daily, 14c Saturday.

By mail, Canada and British Commonwealth, one year $18.00, six months $10.00; three months, $5.00; single months, $2.00; Australia month, $2.50; U.S.A., foreign, $3.00 per month. (Weekend) Saturday only Canada, $7.00 per year; Australia, $8.50 per year; U.S.A., foreign, $9.00 per year.

Authorized as second class mail, Post Office Department, Ottawa. Member Audit Bureau of Circulation.

CIRCULATION REPRESENTATIVES

Duncan, P. J. Rogers — 746-5611
Port Alberni, Mrs. A. Nilson — 723-8712
Nanaimo, R. Lakey — SK 3-2766

DUNCAN BUREAU

Duncan Chamber of Commerce Bldg., Post Office Box 182. Office and telephone hours, 1 p.m. to 5 p.m., Monday to Friday inclusive. Phone Duncan 746-5611 or 746-5631.

United States representatives: De CLERQUE SHANNON, New York, Chicago, Detroit, Cleveland, Atlanta, San Francisco, Los Angeles.

1 BIRTHS

BOUCH—Born to Mr. and Mrs. J. E. (Ed) Bouch, Hutchinson Road, Cobble Hill, B.C., at St. Joseph's Hospital on February 4, 1965, a girl; a sister for Randy.

DEFORGE—Born to Mr. and Mrs. H. E. Deforge, 1611 Pembroke St., Victoria, B.C., at St. Joseph's Hospital on February 4, 1965, a girl, Kimberley Anne.

SABISTON—Born to Mr. and Mrs. Brian Sabiston (nee Carole Stater), 165½ Oxford St. East, London, Ont., at Victoria Hospital, London, on February 8, 1965, a son, Andrew George.

5 DEATHS AND FUNERALS

ADAMS—At Rest Haven Hospital, Sidney, B.C., on February 8th, 1965, Mr. Elmer Ray Adams, age 83 years. Born in Franklin Centre, Quebec, and had been a resident of Sidney, B.C., for the past 18 years, residing at 2319 Amelia Avenue. He leaves his wife, Margaret, at the residence; two sons: George, Sidney, B.C., and James, Regina, Saskatchewan; three daughters, Mrs. C. H. (Helen) Holt, Sidney, B.C., Mrs. D. J. (Grace) Rourke, Victoria, B.C., and Mrs. W. G. (Betty) Ilett, Prince George, B.C.; 15 grandchildren, 12 great-grandchildren; two sisters, Mrs. A. Moore, Ottawa, Ontario, Mrs. M. Lundgrun, New Jersey, U.S.A. The late Mr. Adams was a member of the Brotherhood of Railroad Trainmen and the Old Age Pensioners Organization, Sidney Branch, No. 25.

Services will be held in the Sands Chapel of Roses, Sidney, B.C., on Thursday, February 11th, 1965, at 2:30 p.m., Rev. Canon F. C. Vaughan-Birch officiating. Cremation. Flowers gratefully declined. Donations may be made to the B.C. Heart Foundation, Suite 218, 620 View Street, Victoria, B.C.

5 DEATHS AND FUNERALS

BELL—Suddenly at the Royal Jubilee Hospital on February 8, 1965, Mrs. Opal Amelia Bell, age 6[illegible] years. Born in Sintaluta, Sask., and had been a resident of Langford, B.C., for the past five years, residing at 2829 Leigh Road. Survived by her loving husband Harry, at home; two sons, Arthur, New Westminster, California, and Bruce, Langford, B.C.; two grandchildren; her sister, Mrs. Pearl Murray, Sussex, England.

Services will be held in the Sands Funeral Chapel of Heather, Colwood, B.C., on Thursday, February 11, 1965, at 1:00 p.m., Rev. William Van Druten officiating. Cremation.

CHAN—In Victoria, B.C., on February 9, 1965, Chan Yat Wing, aged 72 years; born in Canton, China, and a resident of Victoria for the past eight months; late residence 3143 Quadra Street. He leaves his wife; two sons and six grandchildren.

Services will be held in the Sands Mortuary Limited, "Memorial Chapel of Chimes," on Monday, February 15, 1965, at 3 p.m., Rev. Howard W. P. Ha officiating. Interment in the Royal Oak Burial Park.

COLE—At the Veterans' Hospital on February 6, 1965, Mrs. Charlotte Miriam Cole, formerly of Mills Road, Sidney and Mayne Island. Widow of Arthur Charles Cole, she leaves two sons, Dacre P., of the Department of External Affairs, Ottawa, and Richard Granville of Vancouver; also three grandchildren. She was a member of the Holy Trinity Church.

Funeral services will be held in McCall Bros. FLORAL CHAPEL, Johnson and Vancouver Sts., on Saturday, February 13, at 11 a.m., Rev. Canon F. C. Vaughan-Birch officiating. Interment in the Veterans' Cemetery.

DANBY—In Victoria on February 8, 1965, at Mount St. Mary, Mrs. Gertrude Cicely Innes Danby, late of 515 Trutch Street; born in Newcastle-on-Tyne, England, a resident here for over 50 years. Widow of Arthur V. Danby, she is survived by two sisters, Mrs. M. J. (Lil) Danby of Seattle, and Mrs. W. G. (Yvonne) Frampton of Victoria; two nephews, Jack I. H. Danby of Seattle and Arthur M. Danby of Moses Lake, Wash.; one niece, Miss Norma Danby of Seattle, also grand-nieces and grand-nephews in Seattle and Moses Lake.

Funeral services will be held in McCall Bros. FLORAL CHAPEL, Johnson and Vancouver Streets, on Friday, February 12, 1965, at 2:30 p.m., Rev. Canon George Biddle officiating. Interment in the Royal Oak Burial Park.

EVANS—Suddenly in Victoria on Sunday, Feb. 7, 1965, Glen Andrew Evans, aged 3 months, dearly beloved son of Douglas and Margaret Evans, 614 Monterey Ave. He leaves three brothers: Douglas James, Gary Clinton and Randal Eric; one sister, Shelley Margaret; also his grandparents, two uncles and one aunt.

PRIVATE graveside services will be held. McCall Bros. Funeral Directors in charge of arrangements.

LINAKER—In hospital in Victoria on Feb. 8, 1965, Mr. Frederick William Linaker, aged 82 years, of 908 Humboldt St., born in England, and a resident here for the past 14 years. He is survived by one sister, Mrs. Mary Cartwright of Victoria; one nephew, Mr. E. Nugent Linaker in England; also grandnieces and nephews in England.

PRIVATE funeral services will be held in McCall Bros. FAMILY CHAPEL, Main Office Bldg., on Thursday, Feb. 11 at 2:15 p.m., Rt. Rev. Bishop D. A. G. Randle officiating. Interment in Hatley Memorial Gardens. (Flowers gratefully declined.)

MARSHALL—In hospital at Ottawa on Monday, Feb. 8, 1965, Chief Petty Officer, RCN (Retired) late of External Affairs, Robert Marshall, of 17[illegible] Cooper St., Ottawa, beloved husband of Patricia M. Williams, dear father of Mrs. R. Kaye (Roberta) and Robert Marshall, Jr., both of Victoria, B.C., son of Mrs. Hannah Marshall of Regina, and brother of Thomas Marshall of Regina.

Funeral services will be held in McCall Bros. FLORAL CHAPEL, Johnson and Vancouver Sts., on Friday, Feb. 12, at 1:30 p.m. Interment in Hatley Memorial Gardens.

OUELLETTE—On Feb. 8, 1965, at the Veterans' Hospital, Excall Ouellette, aged 68, of 2421 Trent St.; born at Redlake Falls, Minn., but a resident of Victoria for many years coming from Prince Albert, Sask. He served overseas during the First World War and also served during the Second World War. Survived by his beloved wife, Anna, at home; two daughters, Lucille, at home, and Mrs. H. (Elaine) Foster of this city, also brothers and sisters, and two grandchildren, Allen and Kellie Foster.

Prayers will be offered in St. Patrick's Church, Haultain St., on Thursday at 7 p.m. Rev. M. J. McNamara will celebrate mass in the church on Friday at 11:30 a.m. Interment in Hatley Memorial Gardens. Hayward's B.C. Funeral Co., directors.

PAULDING—Suddenly in hospital in Victoria on February 9, 1965, Mr. Frank Paulding, aged 83 years of 379 Foul Bay Rd., a well-known resident of Victoria and former Y.M.C.A. Secretary for 30 years. He leaves his son Harold in Victoria; 4 brothers, James of Victoria, Stephen C. and Walter of Vancouver, Ernest of Duncan; 2 sisters, Mrs. L. Crossley, Sidney and Mrs. D. Nilson, Nanaimo; also other relatives in England. He was a member of Metropolitan Church and also well known as the founder and instructor of the Frank Paulding Institute of Public Speaking. He was a member of Victoria City Kiwanis Club.

Funeral services will be held in McCall Bros. FLORAL CHAPEL, Johnson and Vancouver Sts., on Friday, Feb. 12, at 3:30 p.m., Rev. Albert King officiating. Followed by cremation.

SISTER MARY NOREEN—Feb. 9, 1965, at Victoria, Sister Mary Noreen (nee Catherine MacKinnon). She is survived by three sisters, Miss Mary MacKinnon, Vernon, B.C.; Mrs. Banner Brookes, Portland, Ore., and Mrs. Robt. T. Elson, Long Island, N.Y., and two brothers, Mr. John MacKinnon, Vernon, and Mr. Andrew MacKinnon, Vancouver.

Requiem mass will be celebrated in the Chapel at St. Ann's Convent on Thursday at 8:30 a.m. Interment in the Sisters of St. Ann plot in Victoria's historic Ross Bay Cemetery. Hayward's B.C. Funeral Co., directors.

INDEX TO WANT AD HEADINGS

Classification	No.	Classification	No.
Acreage for Sale and Wanted	156	In Memoriam	9
Announcements	14	Listings Cancelled	148
Antiques	85	Listings Want[illegible]	149
Apartments to Rent, Furnished	128	Livestock and Supplies	92
Apartments to Rent, Unfurnished	129	Lost and Found	20
Apartments Wanted	130	Machinery	72
Auto Body and Painting	109	Male Help Wanted	21
Auto Repairs and Service	108	Male or Female Help Wanted	25
Auto Financing and Insurance	110	Marriages	2
Bands, Musicians and Orchestras	32	Miscellaneous for Sale	82
Bicycles	65	Miscellaneous Wanted	83
Births	1	Miscellaneous to Rent	86
Boats and Marine	80	Wanted to Rent, Miscellaneous	87
Building Supplies	61	Monumental	11
Burial Parks	13	Mortgage Loans and Insurance	141
Business Opportunities	145	Motorcycles	67
Business Personal	40	Moving and Hauling	113
Business Services and Directory	36	Musical Instruments	63
Cards of Thanks	8	Music Teachers	63A
Cars for Sale	100	New Car Directory	91
Cars and Trucks Wanted	112	Parts, Accessories	107
Chicks, Poultry, Hatching Eggs, Supplies	91	Personal Loans	140
Coming Events	15	Personals	38
Commercial Properties	157	Pets and Supplies	90
Convalescent and Rest Homes	123	Places to Visit	16
Cottages, Campsites, Summer Resorts	117	Professional Services	37
Country Homes and Properties	151	Property for Sale	154
Duplexes to Rent	131	Property Wanted	155
Dancing	42	Restaurants	18
Deaths, Funerals and Lodge Notices	5	Room and Board	120
Education	42	Rooms to Rent	121
Engagements	2	Rooms Wanted	122
Exchange Real Estate	147	Situations Wanted (Female)	30
Farms for Sale and Wanted	158	Situations Wanted (Male)	29
Farm Implements	71	Situations Wanted (Male or Female)	31
Female Help Wanted	26	Sporting Goods	79
Florists	12	Stoves and Furnaces	67
Foreign Import and Sports Cars	101	Swaps	81
Fuel	60	Teachers Wanted	27
Funeral Directors	10	Tires	105
Furniture	62	Timber	87
Garden Supplies	74	Tourist Accommodation	119
Halls, Stores and Offices to Rent	137	Travel	3[illegible]
Hotels	116	Trade Schools	41
Housekeeping Rooms to Rent	125	Trailers and Trailer Parks	113
Housekeeping Rooms Wanted	128	Trucks	10[illegible]
Houses to Rent, Furnished	132	TV, Radio Sales and Service	6
Houses to Rent, Unfurnished	133	Vacation Guide	1[illegible]
Houses Wanted to Rent	134	Wanted to Borrow	142
Houses for Sale	150	Wanted to Buy Houses	15[illegible]
		Waterfront Properties	152

5 DEATHS AND FUNERALS

SELBY—In hospital in Victoria on February 9, 1965, Mr. Henry Selby, of 1744 Adanac Street; born in England and a resident of Victoria for 34 years.

Funeral services will be held in McCall Bros. FAMILY CHAPEL, Main Office Building, on Thursday, February 11, 1965, at 11:15 a.m., Rev. E. [illegible] Smiley officiating. Followed by cremation.

TYSOE—In hospital in Victoria on Feb. 8, 1965, Mr. John Eden Tysoe, aged 81 years, of 2[illegible] Dalhousie St. The late Mr. Tysoe came to Winnipeg from England at the age of nine. Went to Edmonton, Alta., in 1906 and retired to Victoria in 1934. He lived in Gordon Head for 16 years when he moved to Dalhousie St. He leaves his wife, Fernanda B., at the residence; 4 sons, Dr. J. F. Tysoe, of Victoria, Dr. F. W. Tysoe, and Donald S. Tysoe of Vancouver, Robert E. Tysoe of Toronto; 11 grandchildren.

Funeral services will be held in McCall Bros. FLORAL CHAPEL, Johnson and Vancouver Sts., on Thursday, February 11 at 3:00 p.m. Venerable Archdeacon J. W. Forth officiating. Followed by cremation. (Flowers gratefully declined).

WEBSTER—On Feb. 8, 1965, at Sunny Terrace Rest Home, Saanich, Mrs. Annie Webster, aged 90 years of 1452 Begbie St., a pioneer resident having resided here for 53 years. Widow of Almer Webster, she leaves one son, Walter at the residence; two grandchildren; three great-grandchildren; one sister, Mrs. Bert Crates in Manitoba; two brothers, Alex McCallum of Victoria; and Herb McCallum of Los Angeles, Calif. She was a member of Emmanuel Baptist Church.

PRIVATE funeral services will be held in McCall Bros. FAMILY CHAPEL, Main Office Bldg., on Saturday, Feb. 13, Rev. A. C. Hamill officiating. Interment in Colwood Burial Park.

WILKINSON — Passed away peacefully in Victoria on February 8th, 1965, Mr. Edward Wilkinson, late of 1105 Oscar Street, aged 85 years, born in Manchester, England, and a resident here since 1916. He is survived by his wife Elizabeth; 4 sons, Edward of San Diego, George, Fred and Eric all of Victoria; 2 daughters, Mrs. Carl (Stella) Corbett of Vernon and Mrs. R. Riekki (Margaret) of Ventura, Cal., and grandchildren and great-grandchildren; also one sister Mrs. E. Bellamy of Port Alberni and relatives in England.

Funeral services will be held in McCall Bros. FLORAL CHAPEL, Johnson and Vancouver Sts., on Thursday, February 11th, at 10:30 a.m., Rev. R. J. D. Morris officiating, followed by cremation. (Flowers gratefully declined).

WILLIAMS—In hospital in Victoria on February 8, 1965, Mr. Harry Williams, aged 87 years, of 433 John Street, a resident here for 43 years and a former employee of the City of Victoria. He leaves his wife Rose; four nieces and one nephew in England, also one nephew, Irvine Wright of Victoria.

Funeral services will be held in McCall Bros. FLORAL CHAPEL, Johnson and Vancouver Streets, on Saturday, February 13, 1965, at 3:30 p.m., Rev. Canon T. W. Scott and Capt. D. McMillan officiating. Interment in Colwood Burial Park.

9 IN MEMORIAM

ROSENBERG — In loving memory of a dear neice, who passed away Feb. 10, 1962.

There's a loved one we will always remember.
A voice we will always recall.
There's a memory we will cherish forever.
Of one who was dear to us all.

—Sadly missed by her Aunt Irene and Family.

WHITE—In loving memory of a loving husband and father, Sidney G. White, who passed away February 10, 1960.

Nothing can ever take away
The love a heart holds dear.
Fond memories linger every day.
Remembrance keeps him near.

—Sadly missed by his loving wife Gladys and sons Ned and Don.

10 FUNERAL DIRECTORS

McCALL BROS.
Funeral Chapels
1400 Vancouver Street
EV 5-4465 - EV 5-4466 - EV 5-4467

Finest facilities . . . highly-trained personnel . . . the most modern equipment at McCall Brothers. The name is assurance.

THURSDAY
WILKINSON, Mr. Edward — 10:30 a.m.—Floral Chapel
SELBY, Mr. Henry — 11:15 a.m.—Family Chapel
BARBER, Mrs. Margaret — 1:30 p.m.—Floral Chapel
LINAKER, Mr. Frederick William — Private Service, 2:15 p.m.—Family Chapel
TYSOE, Mr. John Eden — 3:00 p.m.—Floral Chapel

FRIDAY
HUDSON, Mrs. Rhoda Emily — 10:00 a.m.—Floral Chapel
MARSHALL, C.P.O. Robert — 1:30 p.m.—Floral Chapel
DANBY, Mrs. Gertrude Cicely Innes — 2:30 p.m.—Floral Chapel
PAULDING, Mr. Frank — 3:30 p.m.—Floral Chapel

SATURDAY
WEBSTER, Mrs. Annie — Private Service—Family Chapel
COLE, Mrs. Charlotte Miriam — 11:00 a.m.—Floral Chapel
WILLIAMS, Mr. Harry — 3:30 p.m.—Floral Chapel

TO BE ANNOUNCED
CARNEGIE, Mr. Charles

Three Funeral Chapels Dedicated to Thoughtful and Understanding Service

SANDS
MORTUARY LIMITED
"Memorial Chapel of Chimes"
Quadra Street at North Park Street, Victoria, B.C. — EV 3-7511

SANDS
FUNERAL CHAPEL OF ROSES
Fourth Street at Sidney Avenue, Sidney, B.C. — 656-2932

SANDS
FUNERAL CHAPEL OF HEATHER
Colwood Corners, Colwood, B.C. — GR 8-3821

THOMSON & IRVING
Funeral Chapel
Est. 1911 — Formerly of Winnipeg
A Dignified and Understanding Service at Moderate Cost
PRE-NEED — AT NEED
SHIPMENTS
1625 Quadra Street — Phone EV 4-2612

10 FUNERAL DIRECTORS

HAYWARD'S CHAPEL
Member Order of the Golden Rule
Superior Service Since 1867
The Hayward Family
Bruce M. Leyden, Formerly of Calgary
734 BROUGHTON ST. — EV 6-3505

CHAPLIN'S FUNERAL CHAPEL
Kindness—Courtesy—Service
1155 Fort — EV 4-5512

11 MONUMENTAL

MORTIMER'S
MONUMENTAL WORKS
ESTABLISHED 1877
"The Finest in Craftsmanship"
633 David Street — EV 3-6421

VICTORIA MONUMENT LIMITED
"Memorial of Distinction"
EV 2-5834

STEWART MONUMENTAL WORKS LTD. Monuments since 1896
1408 May Street — EV 4-3452

12 FLORISTS

In
VICTORIA
It's . . .
BALLANTYNE'S
— for flowers —
EV 4-0555
Charge by Phone

BROWN'S
THE FLORISTS
In the "Heart of Victoria" for 54 years
Flowers Wired Anywhere
618 View Street
388-5545 — EV 4-3521 Nights

14 ANNOUNCEMENTS

NOTICE TO ALL MEMBERS AND guests of the Royal Victorian Artists and Musicians' Association — The Valentine dance and concert will be held at the Strawberry Vale Hall, Friday, February 12, 9-2 a.m. Refreshments.

15 COMING EVENTS

VIC WEST SOCCER CLUB BINGO
OUR MAIN CHARITY IS RETARDED CHILDREN
Thursday, Feb. 11
7:45 p.m.
CLUB SIROCCO
$1 Admission
25c per Extra Card
16 Lucky No. Bingo Games
Not less than $10 per game
2 GAMES $25
1 GAME $50
1 GAME $100
5 Extra Games $30 or More
More than $500 Cash
Every Night
Plus Door Prizes and
Bonuses
Free Bus
Come and Play
LUCKY No. BINGO

ST. PAT'S BINGO
has everything you want—
*****
TWENTY GAMES
starting at 7:45 p.m. for your convenience
*****
GOOD PRIZES
never less than $20, and every game a dollar good neighbor
*****
ONE $50, ONE $100 GAME
which is a worthwhile pack of jack!
*****
OVER $800 IN PRIZES
paid out on regular and extra games
*****
FIVE EXTRA GAMES
for only 25c a card—one pays $75
*****
PLENTY OF PARKING
off Lee Avenue—and free buses downtown, too! So come to the friendly bingo in St. Patrick's Hall, Trent Street (off Fort, near Foul Bay, opposite Safeway. Take Uplands-Willows bus).
20 GAMES START
7:45 P.M., WED., FEB. 10
Admission $1
Extra Cards 25c

CRIB GAME, TUESDAY, 8 o'clock, 1600 Government St.

SCHOFIELD'S ROLLER RINK 8-10:30 nightly, 108 Niagara, 382-4990.

In the market to buy something? Read the classified daily and save.

15 COMING EVENTS

LONDON BOXING CLUB OF VICTORIA
BINGO
WEDNESDAY, FEB. 10
7:45 p.m. Sharp
VICTORIA BALLROOM
1600 Government Street
Door Prizes
Free Bingo Cards
Lots of
Friendly Neighbor Games
Run solely by the LBC Boys
Voluntary Help from the Royal Canadian Legion
The more that come the more we pay.
So don't forget
WEDNESDAY, FEB. 10
20 Games
Admission $1.00
Extra Cards 25c
Five Extra Games
Proceeds for Training Quarters and Equipment
Over 60% Gross in Prizes
Free Transportation

20 LOST AND FOUND

LOST, BLACK PURSE BETWEEN Gorge, Fairway's Market and Walter Ave., contains sum of money and personal papers. Substantial reward. EV 2-9442 or eves., EV 4-0701.

LOST, BLACK AND WHITE UMbrella near Medical Arts Building, Pandora, or Glenwarren Hospital, Friday. 478-1701.

LOST, FEB. 6, WALLET WITH currency and identification. Reward. GR 9-6073.

LOST, RED HAND TRUCK, SAT. afternoon, Gorge-Hillside area. Ph. 383-3126.

LOST — LONG-HAIRED, FULL-grown cat, ginger with white bib and paws. EV 2-1809.

LOST—BROWN AND GREY DOG, age 14, Saturday in town. Answers to the name Diana. EV 3-7214.

FOUND — WALLET, BURNSIDE Laundromat. Phone 479-5394.

LOST — DOWNTOWN, 1 PAIR men's glasses. Reward. 477-4659.

FOUND: GERMAN SHEPHERD. 479-3682.

LOST YOUR PET? HOMES WANTed found SPCA. EV 3-6514.

21 MALE HELP WANTED

$800! $800!

A brand new representative made this in his first week. You can too, if you are over 27, own a car and are bondable.
388-4305 — SALES MGR.

WOOD SCALER

Required by MacMillan, Bloedel and Powell River Ltd. For further particulars as to location, wages, etc., apply to 227 Commercial St., Nanaimo, or phone 754-5421.

IMPATIENT WITH YOUR
PROGRESS

We offer a career opportunity as a sales representative regardless of what your present occupation may be, if you have confidence in your ability and are between age 25-58, we can offer you earnings in the 5-figure bracket with an opportunity to progress to management. You will be tested and thoroughly trained with full assistance in the field. You owe it to yourself to investigate further by making a confidential telephone call to:
Days: 388-4305.
Evenings: 385-5016.

EMPLOYMENT OPPORTUNITIES
Water Resources Services
VICTORIA
B.C. Civil Service

ENGINEERING TECHNICIANS: Starting salary up to $474 per month, rising to $560 per month. Duties involve carrying out engineering surveys and assisting in design of irrigation, domestic water supply as well as flood and water erosion projects.

Applicants must have Secondary School Graduation with additional training in mathematics; a full knowledge of the methods and engineering practices employed in the duties described; considerable experience in work similar to that outlined above.

COMPETITION NO. 65:120

DRAUGHTSMEN: Salary—$318-$380 per month.

Duties involve preparing topographic and engineering plans for irrigation, domestic water supply and river improvement projects.

Applicants must have Secondary School Graduation including Mathematics "91", a good knowledge of draughting techniques; three years' experience or equivalent including one year in the type of draughting described.

COMPETITION NO. 65:121

For application forms apply IMMEDIATELY to The Chairman, B.C. Civil Service Commission, 544 Michigan Street, VICTORIA; completed forms to be returned NOT LATER THAN February 17, 1965.

THE ARTHUR MURRAY SCHOOL of Dancing is interviewing applicants now to start training for teaching positions. Applicants should have pleasing personality and be between 21 and 35 years of age. Previous experience helpful but not essential for talented person. Please apply in person at 715 Yates St., between 7-9 p.m. Sorry no phone information.

ENTHUSIASTIC MAN FOR OUTside sales work (not canvassing). Age is no barrier, but must be neat and enjoy meeting people. Man with some mechanical aptitude preferred. Salary $330 per month. Medical plan available. Apply, stating age, marital status, present and previous employment, to Victoria Press, Box 370.

WANTED, SEVERAL WIDEAWAKE boys, ages 11-13, for newspaper corner sales. Only boys with hustle and ambition to make good profits will be considered. Weekly prizes and bonuses to those who qualify. See Mr. Phillion, Victoria Press Wholesale Office, 1215 Broad St., between 3 and 4 p.m.

RADIOMEN AND DRIVERS

with regular army, militia or cadet training are required now. Age under 26 years. Apply Thursday evenings or Saturday mornings at Room 290, Bay Street Armoury.

THE CANADIAN SCOTTISH REGT.
(Princess Mary's)

DISTRICT SALESMEN, 25-40, married, a challenging position with good opportunities. Starting salary $450. Our present staff average $7,000 yearly. Give full particulars. Victoria Press, Box 327.

21 MALE HELP WANTED

EXPANDING

Canadian Mutual Fund Company, one of the fastest growing investment mediums in Canada, requires aggressive representatives presently employed or with successful work record. Age 28-65. Experience definitely not necessary—most of our successful representatives had no previous sales experience. Generous advance system available. Full fringe benefits. Successful salesman will be given advancement opportunities. Our representatives presently earning up to $18,000 per year. Training program starting soon. Out-of-town inquiries invited. No matter what you presently do you owe it to yourself to investigate this opportunity. For appointment write Victoria Press, Box 321.

WE HAVE ABOUT 2 MONTHS' simple work for a man who is fast with a hammer. Suitable for a prairie man in B.C. for the winter. No tools required, just ambition to work for a moderate wage. State age, hourly wage, phone number and other details in reply to Victoria Press, Box 356.

MALE SECRETARY-TREASURER required for a small local association—part-time basis. Organizing ability and typing experience required. Office in home an advantage. Apply giving particulars as to age, business experience, etc., to P.O. Box 757, Victoria, B.C.

ABOVE AVERAGE INCOME

For the man we want in the Victoria area. Over 40. Take short auto trips. Write W. B. Dickerson, Pres., Southwestern Petroleum Corp., 534 No. Main St., Ft. Worth 1, Texas.

PART-TIME

We require two salesmen who are presently employed. This is not door-to-door sales. Experience unnecessary. Phone EV 6-2450.

EXPERIENCED BARBER WANTed. Barber Syrt, 647 Fort Street.

25 MALE OR FEMALE HELP WANTED

A REAL ESTATE CAREER WITH RITHET CONSOLIDATED LTD. A future for anyone with sales ability and persistency. Previous experience in real estate selling not necessary. Truly rewarding work awaits you, financially as well as otherwise. If you are over the age of 27, male or female, and are selling something now, or would like to sell, please phone 382-4251 and arrange for an interview with Mr. J. Ettema, Manager Real Estate Department.

TO LOOK AFTER OFFICE, BOOKS, payroll, typing. Must be conscientious. Part-time to start. Our congenial staff informed of this advertisement. Victoria Press, Box 347.

RELIABLE COUPLE, CARETAKE 4-suite block, Oak Bay. Hall and garden only. Rent $47.50. Victoria Press, Box 351.

WE WILL TRAIN TELEPHONE solicitors. Big commissions. Call 382-9791, 5 to 7 p.m.

26 FEMALE HELP WANTED

The Corporation of the District of Oak Bay
CLERK-TYPIST I

For duties in Tax Department and as relief operator on Burroughs Sensimatic Accounting Machine. Salary range $258 to $313 plus MSA, Group Life and Superannuation coverage.

Applications to be made by February 17th, on forms available from the Municipal Hall, 2167 Oak Bay Ave., or by phoning 385-8711.

E. H. HART,
Municipal
Clerk-Treasurer

OPPORTUNITY
SALES MINDED WOMEN

New Swiss product for beauty and figure control.
Full training, good appearance and personality. Full or part time. For appointment phone EV 6-1030.

WELL-ESTABLISHED FIRM IN the service industry requires young woman, 25-35, for adjustments department. Applicant must be neat and methodical. Telephone experience essential. Good company benefits, 5-day week. Reply in own handwriting, giving full particulars and salary expected. Victoria Press, Box 352.

SALES LADY FOR LADIES' SPEcialty shop carrying medium to better quality coats, suits and dresses. 5-day week, no evenings. Pleasant working conditions. Only fully experienced need apply. Top salary for right person. Applications treated in strict confidence.
Sebastions — 778 Fort St.

GRADUATE OR RN NURSES

Needed for a new concept in nursing care, in well-established private hospital. 4-hr shifts—mornings or evenings. Good wages and fringe benefits. For appointment please write to Victoria Press, Box 311.

HOUSEKEEPER WANTED FOR 3 school-age boys, 8, 10 and 12. To live in. Must be conscientious and love children. Would consider a woman with one small child. Victoria Press, Box 349.

SMALL INSTITUTION FOR CHILdren requires domestic help. Work includes breakfast preparation, laundry and care of children's clothes. Must have own transportation. Call GR 7-3911, Miss Hill, 10 a.m.-4 p.m.

MATURE LADIES

Age is no barrier—your own ambition is the key to success with Avon Cosmetics. Phone EV 4-7345, evenings.

RELIABLE HOUSEKEEPER REquired to board 3 and preferably 5 children for approximately 3 weeks while mother away on business trip. Victoria Press Box 357.

EXPERIENCED COOK NEEDED by Nursing Home. Good monthly salary. Excellent working conditions. Victoria Press, Box 348.

HEAD DINING ROOM MAID FOR Government House. Live in, all found, $90 per month. Apply Mrs. Cook, National Employment Service.

YOUNG RELIABLE GIRL OR woman to babysit small child, my home, 2 p.m.-12 p.m. starting 1st March. EV 6-3748 before 2 p.m.

TYPIST REQUIRED, 19-23, NEAT and accurate, preferably shorthand. Apply in writing to Slegg Bros., Box 450, Sidney.

RELIABLE BABY-SITTER FOR 6-month-old girl and school-age boy. 5-day week. Apply at 1710 Kings Rd. immediately.

WANTED, FASHION ADVISORS and branch managers. For interview call 388-4940.

KINDLY LADY TO CARE FOR 3 children, 2 pre-school, in my home, 1733 Kings Rd. 382-2297 after 6 p.m.

BABY SITTER, LIVE IN, UNwed mother welcome. GR 9-6747.

26 FEMALE HELP WANTED

CLERK-TYPIST I
For the
CITY OF VICTORIA

Salary Range—$223-$271 per month. Required for a position in the Inspectional and Services Division, Electrical Section. Must be a competent typist, capable of careful filing and recording. Some knowledge of electrical terminology would be an asset. Must have Junior Matriculation or equivalent educational standing and at least one year's general office experience. Must possess a pleasing personality with the ability to meet the public.

Applications in writing, stating age, experience, qualifications and telephone number, or on forms provided in the Personnel Department, will be received by the Personnel Officer, City Hall, not later than 9 a.m., Friday, February 12, 1965.

RELIABLE BABY-SITTER WANTED from 2-4:30 p.m. weekdays, James Bay area. EV 5-0301, evenings.

PART-TIME WAITRESS. INTERviews 11 a.m. to 3 p.m., Jolly Friar, 755 Cormorant.

27 TEACHERS WANTED

P.E. INSTRUCTOR FOR PRIVATE school. EV 4-2923.

29 SITUATIONS WANTED MALE

DUTCH GARDENER — LANDSCAPing; clean-up; pruning; trees felled, topped, removed; lawns top dressed, fertilized, raked; tractor work; rockeries, rock walls, natural stone work; cement; fences. EV 2-0827.

EXPERIENCED MAN WITH power saw. Will top, limb and fall trees. Licensed and insured. Phone EV 3-2653.

BARBER, 35 YEARS, 15 YEARS' experience, desires job in small shop. Reply S. Sharkey, Falkland, B.C. Phone 379-2330.

ACTIVE PENSIONER, NON-DRINKer, wishes part-time employment, hotel desk clerk, watchman, janitor. Victoria Press, Box 355.

PAINTER, GOOD, CLEAN, speedy, budget prices by hour or job. Phone 658-5054.

CAPABLE YOUNG MAN DESIRES position immediately as clerk typist. Reasonable. EV 6-2819.

RENEW GUTTERS, ALSO ALL paint work. GR 8-2742, GR 8-6612.

STONEWORK, REASONABLE, good work guaranteed. EV 2-8028.

EXPERIENCED PRUNING AND spraying, tree and rose. EV 3-4818.

WANTED — GARDEN JOB OR clean-up. 382-6804.

CHINESE GARDENER WANTS part-time work. EV 3-9835.

30 SITUATIONS WANTED FEMALE

MATURE, CAPABLE BOOKkeeper, full set of books, typing, supervisory capacity. References available. Feb. 15. EV 5-0234.

CAPABLE, EXPERIENCED clerk-typist-receptionist, PBX and automatic switchboard, 3 years banking. Half days. 384-0925.

AGE 22, 4 YEARS EXPERIENCE general office work, typing, insurance, bookkeeping. EV 8-5731 or 383-3955.

BURROUGHS SENSIMATIC MAchine operator with 2 years' banking experience requires employment. Mrs. Findley, 478-3144.

OFFICE ASSISTANTS (V.I.) PH 383-6021 for part-time office help, stenos, etc. J. R. Pipes, manager.

WOULD LIKE TO LOOK AFTER one or two children in my own home. 382-0863.

SPEEDY CLEAN-UP
Specialists in cleaning — 385-9849

31 SITUATIONS WANTED MALE OR FEMALE

RELIABLE, HONEST COUPLE, business experience, would like to manage motel. Victoria Press, Box 333.

36 BUSINESS SERVICES AND DIRECTORY

Appliance Repairs

GARDINER USED APPLIANCE Repairs. 386-6822 or EV 4-9501.

Arborite Specialists

DO IT NOW! SAVE! REPLACE OLD counter tops with new arborite. Free estimates. Mel Knudsen, 385-3066.

Bricklayers

FIREPLACES, CHIMNEYS AND repairs, etc. EV 2-1391.

Cabinet Making

GARDEN CITY WOODWORKING. Cabinets, remodelling, general woodwork. George Coultas, 479-1665.

Carpenters

GENERAL REPAIRS, ALTERAtions and additions. Fast, courteous, and low prices. Free estimates.
W. EARL EBY—EV 5-0040

QUALITY WORK AT REASONABLE rates. Additions, renovations, etc. Estimates, plans. Glover, 658-5320.

REMODELLING STORES, ETC. Alterations, cabinets. Very reasonable. EV 6-1651 or EV 6-8001.

CARPENTER REPAIRS, ALTERAtions, gutters, stairs, tile and cement. H. Pistell. EV 2-8602.

REPAIRS, FINISHING, RECREAtion room, floor and ceiling tiles. 383-8191.

ALTERATIONS AND REPAIRS. Low prices. 384-1645 or 384-5296, after 5.

FULLY QUALIFIED CARPENTER requires employment. Hourly contract. References. 384-0894.

EXPERIENCED CARPENTER IN NHA and custom homes, finishing and cabinets. 385-1183.

CARPENTRY—FINISHING, PAINTing. Very reasonable. EV 5-2055.

CARPENTER, SEMI-RETIRED, reasonable. 382-4307.

Carpets and Linoleum

IT'S NEW
Tomorrow's Flooring Today
TORGINOL
SEAMLESS FLOORING AND WALL COVERINGS
A proven seamless, resilient surface . . . with permanent beauty. * Can be installed over both new and existing surfaces. * Many color combinations. * High gloss surface . . . non-slip qualities, no waxing.
For further information call
478-4228, Bayles Construction

ARMSTRONG'S & DOMINION OIL Cloth's latest in inlaid and Corlons, latest in tiles. Qualified experts on our carpets and linoleum floor. Supplied and installed. Standard Furniture Co., 737 Yates St. EV 2-5111.

HOURIGAN'S CARPET AND LINO Supplied and installed. Estimates free. 715 Pandora. EV 6-2401.

LAMBERT FLOORS, CARPET AND lino sales. 382-2855.

Cement

ANYTHING IN CONCRETE, SWIMming pools, pre-cast septic tanks, etc. Septic tanks pumped. Rock blasting. W. & N. Trace. 479-3871.

ALL KINDS OF CEMENT FINISHings. Albert DeGendt, cement contractor. Free estimates. Call evenings 385-5384.

CEMENT, SEWERS, TILE DRAINS, carpentry, copper pipe and paper hanging, painting. Welsh. EV 2-8662.

CEMENT, SEWERS, DRAINS EV 4-5806, Frank Pulitano, EV 3-8495.

JEANPIERRE "THE CEMENT Man." Free estimates. GR 9-4387.

CEMENT AND DRAIN WORK Birkett — GR 9-2585

CEMENT DRAINS AND SEWERS R. Lowe. 478-4506.

Clean-Up Service

HANDYMAN WITH TRUCK. ODD jobs done immediately; any type of hauling, gardening, roto-tilling, pruning, oak leaves raked, and general clean-up. Free estimates and reasonable rates. 384-6328.

36 BUSINESS SERVICES AND DIRECTORY

Clean-Up Service

RUBBISH HAULED, BASEMENTS cleaned. Have commercial vacuum cleaner. Fences built. Drains laid. EV 4-6718 anytime. Free estimates. J. C. Van Nes.

GARDEN, BASEMENT CLEANUP. Junk hauled away. 478-4334.

ANY TYPE OF HAULING
Basements — EV 2-0201 — Yards.

A-1 CLEAN-UP SERVICE AND rubbish hauled. 479-5920.

Contractors

A. J. BARR LTD.
479-2581 — 479-1440
CONTRACTORS
ROCK BLASTING
SEWER — WATER MAINS
ROAD WORK — DRAINS
EXCAVATING

FARMER CONSTRUCTION LTD.
Repair Dept.
Alterations, concrete, carpentry and sewer work. Phone 386-5121.

COURT & WARD
EV 4-8756 — EV 3-9208
Quality Work — Reasonable Rates
Alterations — Repairs — New Homes

LUNEY BROS. & HAMILTON
Repairs, alterations — EV 2-4218.

MYERS & HILL-TOUT
Repairs, Alterations — EV 6-4625

G. H. WHEATON, LTD.
Repairs, Alterations. — EV 2-2159

KASAPI CONSTRUCTION, NHA and conventional homes, also commercial buildings. 386-6191.

J. B. W. CONSTRUCTION AS LOW as $10.29 per square foot. NHA VLA. Renovating. 656-2212.

BE SURE
Always Use a Member of the Victoria Home Builders' Assoc.

FOOTNER—HOME BUILDING
Planning, Designing. — GR 9-2875

FRAME, FINISH OR REPAIR.
D. Fowlie. EV 6-2803.

Dressmaking

DRAPERIES, BEDSPREADS, cushions, eiderdowns. EV 3-6930.

DRESSMAKING, SUITS, COATS, alterations. 1340 Vining. EV 5-8619.

DRESSMAKING AND ALTERAtions. 385-2982.

ALTERATIONS — SCOLLARD Bldg., Room 506. EV 6-7232.

Electrical Contractors

OLDER HOMES REWIRED. APpliance connections. We finance through B.C. Hydro Plan.
EDDY'S ELECTRIC — EV 5-7666

EXPERT WIRING ON NEW or older homes. Hydro financed. McCoy — GR 9-5931.

ELECTRIC HEATING
WIRING — HYDRO FINANCED
YORK ELECTRIC — EV 3-7306

Equipment Rentals

MUTUAL EQUIPMENT RENTALS LTD.
Complete line of cranes, shovels, drag lines, back hoes, air compressors and accessories.
Days 386-6155 — Evenings 385-4115

Flooring and Sanding

STEWART & HUDSON LTD.
Hardwood Floors Laid—Sanded and Finished
Vinyl, Asbestos and Lino Tiles Applied
The Name Is The Guarantee
Free Estimates—No Down Payment
405 GORGE RD. — EV 6-3211

JIM DUNCAN
Floor sanding and refinishing, experienced workmanship. Free estimates. EV 5-7824 or EV 3-8313.

ALL TYPES OF FLOORS EXPERTly cleaned, waxed and polished by machine. Homes our specialty. Gregg's. Established 1920. EV 4-5023.

EXPERTS IN TILE FLOORS. Winter rates. Terms. EV 4-2671.

Furnaces and Heating

FURNACES INSTALLED, REPAIRS, burners, metal work. Art. EV 3-19[illegible]

Furriers

RESTYLING, REPAIRING CAPES, jackets, small furs, hats. Will call with patterns. 17 years same location. Paul, 205 Beach. EV 2-3380.

Gutter Cleaning and Repairs

GUTTERS CLEANED OR RENEWed by experts. EV 2-9761 anytime.

GUTTERS CLEANED AND TARred, etc. Reasonable. GR 9-5884.

Hairdressers

HALF-PRICE PERMS. NEW RAY Beauty, 920 Pandora. EV 4-3644.

HAIRDRESSING SERVICE AND perms for shut-ins. EV 4-6002.

Jewellers

BIRKS JEWELLERS
Complete guaranteed watch repair service, 706 Yates, EV 2-4241.

36 BUSINESS SERVICES AND DIRECTORY

Landscaping

VICTORIA'S LEADING NURSERY in every respect. Free estimates and planning. Budget plan available. Layritz Nurseries. GR 9-3434.

VAN VEEN
For Good Landscaping
Free Estimates — EV 2-0827

BARKER LANDSCAPING
Rock Work, Patios, etc. Lawn specialists. Terms. EV 2-8323.

MORLEY LANDSCAPING
Lawns. Rock work. 478-4334.

A. BREFRIED LANDSCAPING
Free estimates. Weed kill. 477-1929.

Painters and Decorators

WHY WAIT?
Spruce up the interior of your home NOW. Let professionals do it and avoid the mess. Satisfaction guaranteed. Painting and paint washing. Free estimates.
GREGG'S PAINTING
Contract Dept. — EV 4-5023

ISLAND DECORATORS
Painters — Paperhangers
Spray Painters
Plaster Repairs

CONVENIENT TIME PAYMENTS
Days EV 3-9059 — Eves. EV 2-1479

CLARK & PATTISON PAINTING CONTRACTORS LTD.
Brush or spray. Paperhangers. Texture and vinyl work. Will do all or part of any job. Paint store and rentals of all painters' equipment. Terms if desired. Phone EV 4-0443. 760 Princess Avenue.

WEBB & SON
EV 4-6827. Paperhanging, painting. Quick, clean, reliable. First-class workmanship. Thirty years' experience Victoria. Terms if desired.

SPECIAL RATES PAPER HANGing, painting and repairs, interior, exterior. Clean, fast, efficient. T. Harker. EV 3-8773.

PAINTING AND DECORATING. Reasonable rates, satisfaction guaranteed. Terms. EV 2-7885. GR 9-2473.

JOHN METTES AND SON, PAINTing and decorating. Free estimates. EV 5-7060.

Pawnbrokers

WE PAWN MOST THINGS—INCLUDING YOUR WIFE
For money in a hurry you can't beat Victoria's best-known PAWNBROKER. 617 Johnson Street. Phone EV 3-9512. Opposite Pet Shop.

Photo Engraving

PHOTO ENGRAVING
Half Tone. Line and Color. Engraving. Commercial Art.
ISLAND ENGRAVERS
649 Pembroke, just below Douglas. Phone EV 2-8831

Photo Studios

RYAN PHOTO STUDIO
All phases of photography.
1320 Broad St. — 382-1134

Plasterers

PLASTERING, PATCHING AND stucco. GR 9-4779.

Plumbing and Heating

PITT & HOLT LTD.
J. WELHAM, Prop.
Sheet Metal Work, Plumbing, Heating Installations, Oil Burners
602 Esquimalt Rd. — EV 5-7413

S. H. BROWN, EV 2-2747, GR 9-5641. Repairs, copper piping. Remodelling, new houses.

F. R. LITSTER, EV 4-4869. Plumbing, heating and oil burners.

ERNIE LECKIE
New installations, repairs. 385-7433.

Roofing, Insulation and Siding

STEWART & HUDSON LTD.
NEW ROOFS — RE-ROOFING
SQUARE TABS · HEXAGON
The Name Is the Guarantee
Free Estimate. No Down Payment
405 GORGE RD. — EV 6-3211

DUROID ROOFING
ROOF REPAIRS
25 Years' Experience
FULLY GUARANTEED
Free Estimates
No Down Payment — Easy Terms

ISLAND ROOFING CO.
1105 NORTH PARK
385-4221, 384-0626

VICTORIA ROOFING AND INSULATION CO. LTD.
Asphalt shingles, cedar and shakes, gutters and wall tile. Free estimates.
NO DOWN PAYMENT
EASY TERMS
917 Fort Street — EV 2-2331

PARKER, JOHNSTON LTD.
1314 BROAD — EV 2-9181
ROOFING, INSULATION at its very BEST. Over 50 years' combined experience to stand the TEST.

Tree Service

SCIENTIFIC PRUNING, SPRAYing, removal. Large shade and fruit trees. Power stump chipper. Insured. Chas. A. Cowie Tree Surgeons Ltd. EV 2-1676; eves EV 3-1668.

BRIDGE LESSON

By OSWALD JACOBY

South was probably the most embarrassed player in the U.S. team trials for the world championship when he found himself declarer at three clubs.

NORTH		10
	♠ A 2	
	♥ A 10 9 8 2	
	♦ K J 6 4	
	♣ 7 6	
WEST (D)		EAST
♠ Q J 9 6 5		♠ 10 8 7 4
♥ J		♥ 5 3
♦ A 10		♦ Q 8 7 3 2
♣ A 9 8 4 2		♣ Q 5
	SOUTH	
	♠ K 3	
	♥ K Q 7 6 4	
	♦ 9 5	
	♣ K J 10 3	

East and West vulnerable

West	North	East	South
1 ♠	2 ♥	2 ♠	3 ♣
Pass	Pass	Pass	

Opening lead—♠ Q

West's one-spade opening was a proper 11-pointer since he had a fair suit and two defensive tricks. North's two-heart overcall was doubtful on distribution but his high card holding was more than sufficient. East's raise to two spades was pure gall. He had almost no high card strength and no singleton.

South was used to poor non-vulnerable overcalls by his partner and South felt that his opponents could almost surely make four spades. It appeared to South that his king of spades was right under the guns and that his side might not even make one heart trick. Hence, South decided to confuse matters by bidding three clubs. He succeeded admirably.

West was confused but not confused enough to either double or bid any more spades and North assumed that his partner had a lot of clubs and nothing else, so North passed also. As for East, he had ended his bidding career when he gave that one raise.

South played the hand pretty well to get out for down one. He won the spade lead in dummy, led a club and finessed the ten. West ducked, whereupon South returned to dummy with a heart and led a second club. This produced the queen, king and ace, and West returned the nine of trumps in order to clear the suit. South took that club trick and led a second heart for West to ruff.

Now West drew the last trump and led a spade. South was in with the king and proceeded to cash three more heart tricks for down only one, but a loss of 11 International Match Points because every other North-South pair played four hearts and made five.

What Is Low Cost, Moves Mountains of Merchandise and Works? . . . . Classified Ads, Phone 386-2121

36 BUSINESS SERVICES AND DIRECTORY

Tree Service

CEDARDALE TREE SERVICE LTD. — 384-8834

TREE AND STUMP REMOVAL. Low prices. Insured. 384-1645, or 384-5096 after 5.

TREES AND STUMPS REMOVED. Free estimates. Reasonable. Phone GR 8-1874 or GR 9-3897.

39 PERSONALS

ALCOHOLICS ANONYMOUS
Having trouble with your drinking? Contact Alcoholics Anonymous at EV 3-0415 or P.O. Box L, Victoria, B.C. Confidential.

40 BUSINESS PERSONALS

HERE FOR A FEW DAYS
CONSULT MADAME LYS
World famous clairvoyante from the Orient and Vancouver. Appointments phone EV 6-3451, 9 a.m. until 10 p.m.

ANONYMOUS MARRIAGE BUREAU
Licensed
Closed owing to sickness until middle February when service will be resumed. P.O. Box 337, Victoria.

41 TRADE SCHOOLS

SPECIALIZE IN ELECTRONICS
Prepare for good incomes in TV, Radar, Communications, Automation. Enroll now. Day Classes start March 15th. Limited vacancies. Proven Home Study programs also available. Write for free 40-page booklet.
Radio College of Canada
Box 402, Edmonton, Alta.

42 EDUCATION

— TUTORING —
Individual attention! 1:1. By highly skilled tutors can solve children's school problems and quickly restore interest and confidence so necessary for a progressive scholar.
ALL GRADES
UNIVERSAL TUTORING COLLEGE
PHONE 386-3478

COMPLETE YOUR HIGH SCHOOL at home. All books supplied. Low monthly cost. School registered with B.C. Trade Schools Board. American School, 4867 College Highroad, Van. 8. Local phone, EV 3-3788.

KINDERGARTEN PLAY SCHOOL, all or half day. 383-2392.

60 FUEL

Coal

TOTEM-LOGS
240 LOGS $15.50
Delivered to basement storage. Sacked Kindling, 12 sacks $3 del.
HARKNETT FUEL
2333 Gov't St. 384-9381

PRES-TO-LOGS
In driveway, 240 logs $19.00
120 logs ....$ 9.50
KINDLING
8 sacks $3.90
Kindling Discount on unit only.
Williams Coal, EV 2-5335

FROM LETHBRIDGE, ALTA. Gall Stove Coal, per ton $25.10
High heat value.
LONG LASTING
ROSE FUEL CO. LTD.
1700 Douglas St. 383-1185

COAL THAT LASTS, CLEAN TOP grades. Richard Hall & Sons. Since 1882. 746 Fort. EV 4-1431.

Oil

STOVE AND FURNACE OIL metered delivery. Ideal Fuel Co. Ltd. EV 2-4622, EV 2-2532.

Wood and Sawdust

DRY FIR CORDWOOD
SPECIAL ONE WEEK
We, the only one, have best quality 12-inch dry, 100% Douglas fir cordwood, extra heavy. Ideal for open fireplace and furnace. Also 2-foot and 12-inch stove wood.
Why do you struggle with wet, poor and cheap quality wood? We have dry and cleanest wood in town. All hand split. Immediate delivery.
1 CORD $11
2½ CORDS $18
HILLCREST FUEL
EV 4-3015 ANYTIME EV 5-6379

SPECIAL SPECIAL
DRYLAND FIR
Stove lengths, good for furnace, fireplace and kitchen.
2½ cords $15.00

AGRICULTURAL HEMLOCK SAWDUST
For garden and farm
2 UNITS, $6
3 UNITS, $8.50
IMMEDIATE DELIVERY
O.K. Fuel, EV 4-2452

DRY CORDWOOD FIR
Douglas 100% fir, best quality. Big loads, all hand-split.
1 cord $11. 2½ cords $18.
2½ cords dry peeler logs $21.
DRYLAND FIR SAWDUST
For Kitchen and Furnace
Dryland millwood, 2½ cords $16.
3 units Dry Shavings, $10.
Kiln-dry planer ends, 2½ cords $16
Dry cedar blocks 12", 2½ cords $10.
2-ft. mill wood, 2½ cords $14.
Fertilizer Sawdust, 3 units $9.
1 Day Delivery
DHILLON FUEL CO.
EV 3-3811 and EV 2-0459

Fertilizer Sawdust
Double screened for barns and gardens. Larger quantities reduced prices; by bulk or blower Pres-to-Logs – pick-up or delivered
DRY SHAVINGS
For barns and bedding
2 Units $6.45
3 Units $8.95
Guaranteed all year round.
IDEAL FUEL CO. LTD.
EV 2-4622 EV 2-2532

PRES-TO-LOGS
DRIVE-IN SERVICE
15 logs $1.15 60 logs $4.50
30 logs $2.30 120 logs $9.00
1 unit (240 logs) $18.00
HOME DELIVERY
1 unit in driveway $19.00
In basement storage $20.50
British Columbia Forest Products Ltd.
371 Gorge Road EV 5-3333

KILN-DRY FIR PLANER ENDS
Best quality, hand-loaded, 2x4, 2x6, 2x8, etc. Very clean. Guaranteed no sawdust or bits of bark. Stove lengths. Recommended for kitchen stove, fireplace, furnace. Wood is dry enough for immediate use.
SOOKE FUEL CC
EV 2-2211 EV 3-8925

WOOD — WOOD
DRYLAND FIR WOOD
(Never been in water)
Clean Slabs and Blocks
2½ Cords $14.95
BEST FUEL CO.
EV 4-3524

HAND-PICKED PLANER ENDS, 2x4, 2x10; also fir wood. EV 4-6780.

61 BUILDING SUPPLIES

GOLDBLATT TOOL HEADQUARTERS
See our stock of Tools, for the Plasterer, Mason, Tile Setter, Drywall and Concrete Trades.
ALBITOL—unsurpassed as a bonding agent between old and new concrete surfaces.
PLASTERFAST—for interior and exterior work will adhere to almost everything. Comes in 11 beautiful colors.
Come in and look around.
Open Saturdays 'til 1 p.m.
ISLAND BUILDING SUPPLY COMPANY LTD.
675 Gorge Road East Ph 382-5171
Opposite B.C. Hydro Bus Depot

"SHAWNIGAN" QUALITY SPECIALS
See our display ad
Page 3
"SHAWNIGAN"
Building Supplies Ltd.
2000 Government 382-7261

61 BUILDING SUPPLIES

S. J. PEDEN LTD.
Building Supplies
RUMPUS ROOM SAVINGS
BIG VALUE
4x8x¼ Silver Fir. Different, beautifully grained light-wood panelling. Ideal for natural finish. Only $3.49
4x7x3/16 V'd Mahogany 3.13
4x8x3/16 V'd Mahogany 3.50
4x8x¼ Pre-Fin Woodgrain Panels, Teak, Magnolia, Chestnut and Elm Rejects 3.89
4x8x¼ V'd Panawall, pre-fin 5.75
4x8x¼ V'd Danlite Walnut and Ribbon Grain 6.25
4x8x¼ V'd pre-fin mismatched Mahogany 6.95
Ceiling Tile, Top Quality Johns-Manville, all sizes, 64-sq-ft ctn 10.08
Insulation, 2" Fiberglass, 100-sq-ft roll 5.88

MAHOGANY DOOR SPECIAL
Excellent Stain and Paint Grade. All sizes available.
2'0"x6'6"x1⅜" and under, ea ..$5.18
2'4"x6'6"x1⅜", each 5.54
2'6"x6'6"x1⅜", each 5.79
2'8"x6'8"x1⅜", each 6.03

BUILD A HOUSE TRAILER OR CAMPER
See us for • Aluminum Sheets, Profiled, colored and plain. • Plywood, structural fir, interior finish. • Hehr windows and vents. • Doors, frames and lock sets. • Ranges, sinks, ice chests. • Insulation. • Butane tanks. • Lights, etc. • Sealing material. • Mouldings. Also other components.

"BARGAIN" POLYTHENE FILM
2 Mil. 500 sq. ft. roll $3.60
2 Mil. 1,500 sq. ft. roll $9.75
4 Mil. 1,500 sq. ft. roll $15.50

PEGBOARD AND HARDBOARD
4x8x¼ Rej Woodgrains $3.99
4x8x⅛ Rej Hardboard 1.49
4x8x¼ Rej Hardboard 1.95
4x8x⅛ Util Hardboard 2.47
4x8x¼ Util Hardboard 3.56
4x8x⅛ Util Pegboard 2.94
4x8x¼ Util Pegboard 5.33

SAVE UP TO 50% !!
SEE OUR YEAR-END CLEARANCE SPECIALS. CLOSE-OUT ITEMS AT BARGAIN PRICES.
Open All Day Saturday
S. J. PEDEN LTD.
2855 Quesnel St.
Between Market and Topaz
One Block East of Douglas
Phone 386-3464

CUBBON LUMBER "MAYFAIR"
515 Alpha Street 386-3288
LUMBER SPECIALS!
2x4 Econ. (50 pcs.) 4' 5.25
2x4 Econ. (50 pcs.) 6' 7.15
2x4 Econ. (50 pcs.) 8' 10.75
2x4 Econ. (100 pcs.) 8' 37.50
2x4 Econ. (50 pcs.) 10' 13.00
2x3 Cedar (25 pcs.) 3.73
2x3 Millrun (25 pcs.) 8' 8.25
2x4 Cedar (25 pcs.) 6' 5.50
2x4 Rough Cedar, lineal ft. 06
1x8 Rough Cedar, lineal ft. 06
1x12 Rough Cedar, lineal ft. 07

LUMBER BARGAINS!
Per 1,000 ft. lots
2x4 8' Pre-cut Studs 38.00
1x8 Drop Siding Shiplap, Econ. 31.00
1x6 M/R Fir Shiplap 79.00
1x8 M/R Hem. Shiplap 79.00
2x8 Econ. 29.00
2x10 Econ. 38.00
1x6 T. & G. Flooring 32.00

SHORTS !

	6 ft.	8 ft.
1x1 Rough (12 pcs)	.84	1.26
1x2 Dressed (12 pcs.)	.94	1.36
1x3 Dressed (6 pcs.)	.61	.90
1x4 Dressed (6 pcs.)	.79	1.20
1x6 Dressed (4 pcs.)	.79	1.20
1x8 Dressed (4 pcs.)	1.04	1.57
1x10 Dressed (4 pcs.)	1.32	2.03
1x12 Dressed (4 pcs.)	1.60	2.40
2x2 Dressed (6 pcs.)	.94	
2x3 Dressed, each	.20	
2x4 Dressed, each	.26	
2x6 Dressed, each	.40	
2x8 Dressed, each	.53	
2x10 Dressed, each	.70	
2x12 Dressed, each	.84	
1x6 Flooring (4 pcs.)	.70	1.08

CUBBON LUMBER
Open Six Days a Week to 5:30 p.m.

MOORE & WHITTINGTON LTD.
DOOR FRAMES
Save time and money by using M&W pre-fit, pre-hung doors and frames. Precision machined for a perfect fit, these door and frame units will save money for you. Ask about them today. Pre-hung window units are also manufactured for your convenience.
WALL BOARDS SPECIALS
¼x4x8 "D" Balsam, per sheet, $2.75
¼x4x8 Utility Balsam, sheet 3.50
⅛x4x8 Reject Hardboard, sheet, 1.49
3/16x4x8 Reject Hardboard, sheet, 1.74
¼x4x8 Reject Hardboard, sheet, 1.99
• • •
Weekdays 8 a.m. to 5 p.m.
Saturdays 8 a.m. to Noon
Off Bay Just West of Government Street
2614 Bridge 386-1331

WHY PAY MORE?
2'4"x6'6" Mahogany Doors $5.20
2'6"x6'6" Mahogany Doors 5.30
2'8"x6'6" Mahogany Doors 5.75
Waterproof D Plywood, 4'x8' Sheets

Unsanded		Sanded
$2.07	⅛"	$2.95
2.37	¼"	3.77
3.29	⅜"	4.88
3.99	½"	5.99
4.88	¾"	6.45

4'x8'x3/16" Hardboard $1.35
4'x8' Gyproc No. 1 white $2.35
LUMBER SPECIALS—
2"x4"—8-ft Economy, each 20c
2"x4"—8' in 1,000 bd ft lots, $35.00
2"x4" Random,
1,000 bd ft lots $29.50
1"x8" DS Economy Shiplap, M, $29.50
3'x5' Cold Frames $8.95
4"x12" Cement Drain Tile 11c
Armstrong Vinyl Floor Tile, No. 1, latest patterns 12c
45 lb. roof roofing, 100 sq. ft. $3.25
165 lb. Hexagon shingles $10.49
Portland Cement, per sack $1.49
Convenient 30-Day Charge Accounts
Revolving Credit
Long-Term Financing
Use Your D.C.S. Credit Card
LANGFORD BUILDING SUPPLY
Open Seven Days a Week
2940 Goldstream Ave.
GR 8-1724 GR 8-1724

SPECIAL SPECIAL
FIR LUMBER SALE
Before You Buy, Check Our Prices. A yard full of top-grade Douglas Fir framing lumber for all your building needs.
per 1,000-ft. lots
1x8 M-R Fir Shiplap $55
2x4 8-ft. Pre-cut Studs $39
Good grade Fir, 2x4, 2x6, 2x8, 2x10 and 2x12. Random or specified lengths. Per 1,000 B.M. $39
Phone or bring us your lumber list. Free Estimates—Guaranteed Savings.
HOME LUMBER AND BUILDING SUPPLIES
EV 2-2311

QUALITY READY-MIX CONCRETE
Deliveries Monday Through Friday
BUTLER BROTHERS
2046 Keating X Rd. 409 Bay St.
Phone 652-1121

NEW DOORS AND PLYWOOD sheets plastic laminated, 4'x8'. Polystucco sheets. EV 2-0144.

OUR BOARDING HOUSE

OUT OUR WAY

61 BUILDING SUPPLIES

STEWART & HUDSON
Building Supply Centre

RUMPUS ROOM SPECIALS
¼x4x8 Rej Hardboard $1.49
⅛x4x4 Rej Hardboard 88
¼x4x8 Rej Hardboard $1.95
¼x4x8 Rej Woodgrain Prefinished Veed Panels $3.89
¼x4x4 Gold Spuartex $1.85
¼x4x8 Rej Pegboard $2.65
½x4x8 White Insulboard $2.56
⅜x4x8 White Gyproc $2.50

STEP UP TO ALL NO. 1 QUALITY MAHOGANY AND SEN PLYWOODS
¼x3x6 ....$1.65
32"x8' $1.95
3/16x4x7 Vee $3.45
4x8 ....$3.95
¼x4x7 Vee $3.95
4x8 ....$4.45
3/16x4x8 Prefin Veed $4.95
¼x4x8 Pefin Veed $5.95
3/16x4x8 Sen Vee Groove $7.95
¼x4x8 Sen Vee Groove $8.75
¼x4x8 Mahogany Rotary $15.95
¾x4x8 Mahogany Ribbon $17.95

REJECT FIR PLYWOODS GIVE AWAY PRICES

	Unsanded	Sanded
¼x4x8	$2.19	$2.99
⅜x4x8	$2.39	$3.79
½x4x8	$3.29	$4.89
⅝x4x8	$3.99	$5.99
¾x4x8	$4.89	$6.49
¼x4x6 Sanded Firply		$1.99
¼x4x7 Sanded Firply		$2.29
¾x4x6 Sanded Firply		$4.99
¾x4x7 Sanded Firply		$5.49
No. 2 Sylvacord, 4x7		$3.29
No. 2 Sylvacord, 4x8		$3.69

A CARLOAD OF PLYCUTS
¼x48x10 ....10c 48x12 ..15c
¼x48x23 ....49c 12x96 ..49c
¼x15x96 ....98c
¾x54x12 ....25c 48x24 ..65c
¼x24x12 ....15c 48x10 ..35c
¼x48x24 ....85c
¾x48x11 ....45c 48x24 ..95c
¾x36x12 ....35c 48x22 ..95c

GUARANTEED BY MONAMEL
All at one low price. Favorite Decora fine quality paints.
Flat Latex—
Semi-Gloss—
—Undercoat
—Porch and Floor
QUARTS $1.60
GALLONS $5.88

EVERYBODY'S SPECIALS
9x9 Lino Tiles, each 5½c
9x9 Cork Tiles, each 8¼c
9x9 Vinyl Asbestos, each 12c
2½ Gal. Lino Cement $2.49
Rigid Fibreglas Panels—for hi fi sets, etc., 1"x12"x48", each 85c
12 Panels for $8.95
3-ft. Mahogany Folding Doors, $8.95
Tulip Closet Locks $2.39
Tulip Passage Sets $2.48

TAKE-HOME LUMBER

	6 ft.	8 ft.
1x2 Dressed (12 pcs)	.94	$1.36
1x3 Dressed (6 pcs)	.61	.90
1x4 Dressed (6 pcs)	.79	$1.20
1x6 Dressed (4 pcs)	.79	$1.20
2x2 Dressed (6 pcs)	.94	
2x3 Dressed, each	.20	
2x4 Dressed, each	.26	
2x6 Dressed, each	.40	
2x8 Dressed, each	.53	

Charge — Budgets — Credit
STEWART & HUDSON LTD.
405 Gorge Rd. EV 6-3211
Open all day Saturday
Lots of Free Parking

REST HOMES PRIVATE HOSPITALS CONVALESCENTS
STAIR GLIDE is a portable elevator for people who have trouble climbing stairs or who have been ordered by their doctor to avoid unnecessary strain.
STAIR GLIDE is a portable elevator which is plugged into a wall socket like a radio. It works like a chair lift, is 100% safe, inexpensive and easy to operate.

LUMBER & BUILDING SUPPLIES
CLEAR YELLOW CEDAR
HARDWOODS
EDGE GRAIN FIR
FACTORY SERVICE
BUDGET TERMS
R. A. GREEN LUMBER CO. LTD.
2891 Douglas St.
Phone 385-9774 and 5

WHEN YOU BUILD SPECIFY "FOREST CEDAR SIDING"
BRITISH COLUMBIA FOREST PRODUCTS LTD.
Victoria Sawmill Division

FENCING FOR LESS
50 ft. picket fencing complete $18.50
50 ft. basket weave fencing .. $28.50
12'x20' Carport, complete $99.00
12'x20' GARAGE, $155 plus roofing.
SHERWIN-WILLIAMS PAINTS
SAANICH LUMBER YARDS
3041 Douglas St. EV 5-2480
Near the Mayfair Shopping Centre
Open Six Days a Week

JOGINDAR LUMBER CO. LTD.
LUMBER—BUILDING SUPPLIES
1060 GOLDSTREAM AVE.
GR 8-2821 GR 8-1024

SAND AND GRAVEL, ROAD gravel and clay fill. OK Trucking Co. 760 Topaz. EV 5-1312.

11c—CEMENT DRAIN TILE—11c
2816 Peatt Rd., Langford. 478-3669

IN THE MARKET TO BUY SOMETHING?
Read the classified daily and save.

61 BUILDING SUPPLIES

CUBBON BUILDING SUPPLIES LTD.
1720 Cook Street 384-8181

PLYWOOD PANEL EVENT
¼"x18"x96" Sanded $1.55
¼"x48"x48" Sanded 1.92
¼"x36"x84" Sanded 2.45
¼"x48"x84" Sanded 3.45
⅝"x36"x72" Unsanded 2.00
⅝"x42"x84" Unsanded 2.19
⅝"x40"x68" Sanded 3.00
⅝"x35"x92" Sanded 3.05
⅝"x48"x72" Sanded 3.10
⅝"x37"x96" Sanded 3.50
⅝"x48"x88" Sanded 4.54
½"x12"x96" Unsanded 1.10
½"x18"x96" Unsanded 1.60
½"x14"x120" Unsanded 2.20
½"x45"x48" Sanded 2.15
¾"x12"x96" Sanded 1.85
¾"x48"x68" Sanded 5.25
¾"x48"x84" Sanded 6.45
1"x12"x96" Unsanded 1.70

BASEMENT SHELVES SPECIALS
⅝"x6"x60" Plywood 45
⅝"x6"x96" Plywood 90
⅝"x18"x96" Plywood 1.09
¾"x18"x96" Plywood 1.60

HANDY TAKE-HOME BUNDLED SHORTS

	6 ft.	8 ft.
1x2 Dressed (12 pcs.)	.94	1.36
1x3 Dressed (6 pcs.)	.61	.90
1x4 Dressed (6 pcs.)	.79	1.20
1x6 Dressed (4 pcs.)	.79	1.20
1x8 Dressed (4 pcs.)	1.04	1.57
1x10 Dressed (4 pcs.)	1.32	2.03
1x12 Dressed (4 pcs.)	1.60	2.40
2x2 Dressed (6 pcs.)	.94	
2x3 Dressed, each	.20	
2x4 Dressed, each	.26	
2x6 Dressed, each	.40	
2x8 Dressed, each	.53	
2x10 Dressed, each	.70	
2x12 Dressed, each	.84	

ZINC-LITE WINDOWS
Replace your old leaded windows with new Zinc Diamonds and patterns. Free estimates on new and repair jobs.
OPEN Six Days a Week to 5:30 p.m.
CUBBON BUILDING SUPPLIES LTD.

62 FURNITURE

KILSHAWS AUCTIONEERS
Buy — Sell
Cash
Guaranteed Appraisals
1115 Fort EV 4-6441

LUNDS AUCTIONS
Tuesday and Saturday
ALL HOUSEHOLD FURNISHINGS TOOLS, CARS, BOATS, ETC. PHONE FOR FREE APPRAISAL
926 FORT ST. EV 6-3305

NOTHING BUT BARGAINS IN USED AND NEW FURNITURE ! ! !
2-Pc. Chesterfield Suite, grey wool frieze $59.50
2-Pc. Chesterfield Suite, wine floral tapestry, $29.50
2-Pc. Chesterfield Suite, blue floral tapestry, $39.50
2-Pc. Chesterfield Suite, foam rubber, full valance, tapestry, NEW $229.50
2-Pc. Chesterfield Suite, foam rubber, wool, plain rust $249.50
FREE DELIVERY
Walnut Bedroom Suite, vanity, bench, chest, bed, spring and mattress, $74.50
Walnut Finish Dresser, 32" swivel mirror, NEW, $36.98
Walnut Finish Bookcase, sliding glass doors, NEW $29.98
Gibbard Blond Oak 9-Pc. Dining Suite, 6 chairs, large china cabinet, buffet $289.50
Telephone Bench, arborite top, bronzetone $12.50
EASY TERMS
Light Oak Lamp Table with shelf, 23" high, 2 for $29.50
Westinghouse 21" TV Console, swivel base $89.50
Corner Step Table, grained walnut $27.50
New Daveno and Chair, nylon, 2-pc. suite, 3-Day Special $109.50
Recliner Chair with built-in foot rest. Reg. $129 ... $79.50
FREE PARKING
5-Pc. Chrome Suites ....$29.50 and $39.50
Walnut Arborite-top Desks, 7 drawers, $47.50 and $54.00
Oak Dining Suite, 4 chairs, buffet and extension table $99.50
Walnut Dining Suite, 4 chairs, buffet and extension table $59.50
Walnut Finish Bedroom Suite, dresser, chest, bookcase bed, 3 pcs., NEW $99.98
STANDARD FURNITURE BARGAIN BASEMENT
Scollard Bldg., View St.
EV 2-5111

Holland Bros. & Co.
New and Used Furniture
SPECIALS
824 Fort Street Phone 383-0913
6 ft glass showcase ....$ 59.50
9x12 rubber carpet under pad $ 16.50
2-piece red chesterfield suite good condition ....$ 49.50
Maple dropleaf kitchen table ....$ 11.50
New dark walnut bedroom suite $149.50

BRITISH UPHOLSTERY SHOP 1608 Broad Street. We will gladly call at your home with patterns and give free estimates. Slipcovers our specialty. EV 5-2222.

FRENCH PROVINCIAL CHESTERFIELD
2 pce. green brocade cover, special $274.00.
CONTINENTAL HOME SUPPLY
851 Johnson St. LTD.

DINING ROOM SUITES
6 pce suites in off arborite top buffet, priced to sell at $359.00.
CONTINENTAL HOME SUPPLY
851 Johnson Street LTD.

CLEANING
3-piece chesterfield cleaned, demothed, in your own home from $17. All work guaranteed. We also clean carpets. Call Ambassador Home Service, EV 3-5532.

WOODEN FILING CABINET WITH alphabetical divider, good condition, $20. 386-1712.

62 FURNITURE

THIS WEEK'S SPECIALS IN TRADE-INS
6-piece chrome dinette suite, table, 4 chairs, buffet ....$ 89.00
Large carved oak china cabinet (as new) $139.50
Walnut china cabinet ....$ 55.00
Drop arm love seat (as new) $ 79.50
Oak buffet ....$ 35.00
Studio couch (good covering) $ 49.50
Tub chair ....$ 20.00
Chesterfield suites from ....$ 25.00
Chrome sets from ....$ 29.50
Easy Terms
"HOME" FURNITURE
825 Fort near Blanshard EV 2-5138

FINEST RE-UPHOLSTERING—Call EV 2-5111 for free estimates. Standard Furniture, 737 Yates.

HEAVY OAK ROLL-TOP DESK and chair, $110. 383-4659.

CEDAR CHEST
EV 4-3088

CHEST OF DRAWERS, BARGAIN $35. Phone GR 7-3735.

63 MUSICAL INSTRUMENTS

EVERYTHING in MUSIC
• MUSICAL INSTRUMENTS
• RECORDS
• SHEET MUSIC
• MUSIC LESSONS
• COMPLETE REPAIRS
• RENTAL PLAN
Open Wednesday Afternoons and Friday Evenings
HALL & FAIRFIELD MUSIC CENTRE
728 Fort St. EV 5-8342

Beautiful
BABY GRAND PIANO AND BENCH
Rent Returned
SPECIAL $1495
Regularly $1750
FLETCHER BROS.
2020 Douglas St. 383-0248

HAMMOND CHORD ORGANS WITH percussion, $695. Trades accepted, budget terms, fully guaranteed. Woodward's, 2nd floor, Mayfair. Phone 386-3322.

A FINE SELECTION OF GOOD used pianos. Your choice from $250. Rent to purchase, $10 per month. Fletcher Bros., 2020 Douglas Street. EV 3-0248.

BEAUTIFUL LITTLE SPINET piano and bench, rosewood finish with brass pedals, only 36" high, rent to purchase. Fletcher Bros., 2020 Douglas Street. 383-0248.

HEINTZMAN & CO. GRAND PIANO in upright form to rent, $10 monthly. Rent to purchase. Fletcher Bros., 2020 Douglas St. 383-0248.

WANTED TO BUY — GOOD USED piano for cash. Fletcher Bros., 2020 Douglas St. 383-0248.

USED LONDON PIANO IN GOOD condition, $250 or nearest offer. Ph. EV 2-6609 between 9 a.m. and 4 p.m.

PIANOS EXPERTLY TUNED AND repaired. Player pianos a specialty. Freeman, GR 9-6440.

NEW GIBSON GUITARS, JUMBOS, LG's and electrics, 815 Anderson. 382-9324.

¾-SIZE BASS FIDDLE, $225, MADE by Ron Chapman. 385-8619.

1 LADY'S AND 1 MAN'S ACCORDION. Payments arranged. 386-1550.

63A MUSIC TEACHERS

PROFESSIONAL INSTRUCTION
ACCORDION
PIANO
ORGAN
GUITAR
DRUMS
Bernie Porter Music Studio
1724 Douglas EV 2-9642

ESTHER'S ACCORDION STUDIO
Private Lessons
Accordions loaned beginners
1428 WESTALL EV 3-0701

MUSIC LESSONS ON ALL INSTRUMENTS
HALL & FAIRFIELD
728 Fort Street EV 5-8342

PLAY POPULAR PIANO
20 lessons, results guaranteed
Mrs. Ted Williams EV 6-1252.

SPANISH GUITAR LESSONS
Rental plan. 385-8617.

64 TV, STEREO, RADIO SALES AND SERVICE

TELEVISION SPECIALIST
AUTHORIZED ZENITH COLOR TV SALES AND SERVICE DEALER
One-year service contract free of charge, with black and white or color TV sales.
HARLEY TAYLOR
2047 Oak Bay Ave. 385-3914

FREE! FREE! FREE!
AT YOUR TV AND STEREO HEADQUARTERS
1 year parts and service warranty on console stereo and console TV. Black and white or color. Choose from these famous makes—ELECTROHOME, PHILIPS, R.C.A., and ZENITH. REPAIRS to all makes of TV and stereo.
RENTALS — TV, radios, record players and tape recorders.
KENTS LTD.
742 Fort St.
Sales—383-7104 Service—383-3513

Now, two years' guarantee on new replacement picture tubes. Our $15.00 TV Service checkover includes labor, pick-up and delivery. No extra labor to install picture tube.
BUTLER BROS. SUPPLIES LTD.
1396 Douglas St. EV 3-1511

TV ANTENNAS
Masts, parts, accessories and aluminium tubing for do-it-yourselfers.
SCUBA SHOP
1819 Douglas ½ block from the Bay

TV RENTALS — NEW 1965 TV equipped with built-in antenna and stand. Rent by week or month. Butler Brothers, 1720 Douglas, phone EV 3-6911 or EV 5-3832.

BUILD YOUR OWN HI-FI. LARGE stock of kits. Speakers, grill cloth. We instruct you. Williamson's Camera & Hi-Fi, 666 Fort Street.

USED TVs FROM $59.50, 6-MONTH money-back guarantee. Quadra Appliance Servicentre, 3514 Quadra Street. EV 5-6432.

24-HOUR SERVICE, $3. CALL TV, radio, hi-fi. 90-day guarantee. Qualified technician. 479-3098.

BIKTRON TV AND RADIO REpairs. Day, evening. Guaranteed work. 479-6224.

2-YEAR-OLD BELAIR RADIO-stereo hi-fi. New cartridge. $70. 383-5150 after 5 p.m.

HAROLD C. KILNER
TV REPAIRS and SERVICE
CALLS $3.00 EV 2-7475

DAY AND NIGHT TELEVISION and radio home service, $3. All work guaranteed. 385-9965.

21" DUMONT CONSOLE TV, LIKE new. 383-2042.

1958 21-INCH SPARTON TV IN good condition, $60. 382-5736.

21" TV, EXCELLENT PICTURE, $35. GR 7-2998.

64 TV, STEREO, RADIO SALES AND SERVICE

Continental Home Supply Ltd.
COLOR TV
See color television at its best. Demonstrations in my home by appointment only — TERMS — Giant trade-in allowance — FREE CABLE HOOKUP.
Phone EV 5-3127 after 6 p.m.

RADIOTELEPHONE
FOR CARS, BOATS OR PERSONAL. ALL TYPES FOR SALE OR LEASE
BALL & SHEMILT ELECTRONICS LTD.
No. 1 West Burnside Rd. 384-5952

65 MOTORCYCLES

YAMAHA BIKES
From 55 cc to 250 cc
TERMS TO SUIT YOU
Low Down Payment
MULLINS MARINE SALES LTD.
845 Yates EV 2-1928

The "HOME of the HONDA"
LES BLOW'S MOTORCYCLE SALES
2940 Douglas 384-7843

WHAT'S NEW?
53 NEW MODELS arriving March 1 at AMOR Sales. Come where the selection is biggest and best.
AMOR SALES, Oak Bay Junction
Open 7 days a week.

SALE. NEW HONDAS. REDUCED. Brooklands Motorcycles. EV 3-5026.

'62 HARLEY SPORTSTER XLCH. Excellent condition. $1,000. 382-4770.

66 BICYCLES

MOULTON BICYCLES MUST BE good! More than 1,000 per week are being manufactured. They are so different! See one at Robinson's, 1307 Broad Street.

BICYCLE SALE NOW ON
Bicycles made by Raleigh, 3-speed $39.50; 3 bicycles at $12.50 each. Electronic Bike Shop. EV 5-9813. 702 Johnson.

NEW AND USED BICYCLES. REpairs. Russ Hay, 1330 Government.

FOR SALE—2 BIKES, 3 SPEED. EV 2-5065.

GIRL'S BICYCLE AND BOY'S BIcycle, $5 each. EV 2-0902.

67 STOVES AND FURNACES

INGLIS 30" DE LUXE ELECTRIC range, in nice condition ....$ 95.00
Almost new, 22" Viking, Fully Automatic Electric Range (new guarantee) 129.00
40" Westinghouse Electric Range with warming drawer, fully automatic 89.00
40" Frigidaire Electric Range with deep-well cooker 49.00
C. TAYLER
707 Johnson St. EV 3-3281

OIL RANGE, DRUM AND 12-FT. stand, $80. Apply 3095 Carrol St. EV 5-7618.

23" McCLARY-EASY GAS RANGE, automatic timer, etc. Like new. $125 or nearest offer. GR 8-2917.

RANGE AND FURNACE REPAIRS—boilers and Cyclos oil burners installed. 477-4912.

GURNEY OIL STOVE, AUTOPULSE and drum. In good condition. $75. EV 3-8440.

30" VIKING RANGE, NEAR NEW, $175 or offer. EV 5-5938.

FOR SALE—OIL STOVE, TANK and stand. 385-5478.

ACME COAL AND WOOD STOVE—Gas circulating heater. EV 5-3815.

71 FARM IMPLEMENTS

Mayhew Strutt & Williams Limited
For the Finest in FORD FARM and INDUSTRIAL Equipment.
2312 DOUGLAS Street, 384-3922

24" HOWARD ROTOVATOR, $375. 658-8287.

73 TOOLS FOR RENT

Rototillers – Compressors
Rock Drills – Concrete Breakers
Pumps – Space Heaters – Mixers
Floor Sanders and Polishers
Alf Becker
2981 Tillicum EV 4-6414

MIXERS, WELDERS, SPRAYERS, etc. Hunt's Electric. 382-7741.

74 GARDEN SUPPLIES

Fertilizer

PURE TURKEY MANURE, 30c sack; delivered, pulverized, $1 sack, 25c sack your own. Smith's Turkey Farm. GR 8-1674.

BUY DIRECT FOR SATISFACTION
LOST LAKE FARM
Year old manure, 2, 4 or 6 yds. $3 and $3.50 per yard. GR 9-3841.

DUCK MANURE AT FARM, 50c per bag; 5 bags delivered 60c per bag.
SIDNEY DUCK FARM 656-1412.

WELL ROTTED COW MANURE, no weeds, 2 yards $7; also rotted cow manure, 5 yards $12. EV 5-4356.

HORSE MANURE, $3 AND $2.50 per yard. Murdoch, GR 8-4294.

ROTTED COW MANURE, 4 YDS. $10. 479-6531.

ROTTED COW MANURE, 4 YDS. $10; 2 yds. $6. 479-6531.

Plowing, Rotovating and Cultivating

BACK HOE GRADING, TRUCKing, light land clearing, rotovating, large and small machines. Larsson and Stoker Excavating Ltd., phone GR 8-6602.

C. STARCK (FIFTH YEAR) ROTOvating lawns, etc. Priced to suit everyone. GR 9-3157 EV 3-1034.

DON' TRACTOR SERVICE. PLOW post holes, rotovate, level. GR 7-3913.

FLECK & HOSKIN, POST HOLES. Roto, level, sub soil. GR 9-4285.

Top Soil, Rocks and Fill

SHREDDED PEAT SOIL—GARDEN sand, manure, gravel, fill. Soil and manure by the sack. E. Nixon Ltd., GR 9-1937.

74 GARDEN SUPPLIES

Top Soil, Rocks and Fill

CLEAN FILL, ROAD GRAVEL, top soil. O.K. Trucking Co. Ltd. EV 5-1812.

BROWN TOP SOIL, MANURE road gravel, cement gravel, fill. GR 8-2521 after 6.

79 SPORTING GOODS

30-30 Win $59; 30 Rem Auto $49; Sav 30-06 and 3x9 scope $195; 22 Browning pump $69; 32 Colt Auto $30; 22 Llama Auto $39; 22 Derringer $25; 9-mm Radom $49; Win 16-ga pump $79; 20-ga Franchi auto vent $149; 12-ga Tobin dble $47; 8-mm Mauser $37; 40-cal cap-and-ball rifle $29. Easy Lay-a-Way Plan.
ROBINSON'S
1307 Broad St. EV 5-3429

SKATE SHARPENING SPECIAL
ONLY 25c
RAY'S SPORTS CENTRE
1692 Douglas St. 383-6312

TROPHIES FOR ALL OCCASIONS in stock! 24 hour engraving service!
GAR TAYLOR SPORTS SHOP
917 Fort St.

80 BOATS AND MARINE

TRAVELLER BOATS
See these new design 1965 models, 13–14-ft. models, from $375 - $2095
CANADIAN MANUFACTURED
SEE THEM AT YOUR MERCURY DEALER IN VICTORIA
MULLINS MARINE SALES LTD.
845 Yates EV 2-1928

WEEKLY SPECIAL
1964 EVINRUDE 60 H.P.E.
Regular $1017. Sale $815.
CANADIAN EXPLORER Trailers
OAK BAY MARINE
1327 Beach Drive EV 5-5522

LAST CHANCE!
WINTER PRICES!
USED OUTBOARDS!
58 Evinrude, 35-h.p. $165
57 Johnson, 35-h.p. elec. $185
57 Johnson, 35-h.p., elec. long $165
59 Evinrude, 40-h.p. $245
60 Evinrude, 40-h.p., elec., long $360
63 Johnson, 28-h.p., elec. $349
62 Evinrude, 5.5-h.p. $190
57 Mercury, 5.9-h.p. ....$ 85
56 Mercury, 40-h.p., long $175
58 Mercury, 35-h.p., elec. $195
BRING YOUR GOOD CREDIT
NO DOWN PAYMENT. AS LOW AS $10 PER MONTH
MERCURY MARINE
736 Cloverdale Ave. 385-8922

BOAT TRAILER CLEARANCE
ROAD RUNNER TRAILERS

	Reg.	Sale
1250 lb. capacity	$295	$229

TEE NEE TRAILERS

	Reg.	Sale
500 lb. capacity	$149	$139
600 lb. capacity	$188	$169
700 lb. capacity	$220	$189
800 lb. capacity, tilt	$244	$219
1000 lb. capacity, tilt	$294	$249
1350 lb. capacity, tilt	$354	$289

ANGUS MARINE
2220 Douglas EV 4-7431

26' AMERICAN WHALER, 2 BUNKS forward. Powered by 6 cylinder, 120 h.p. Universal Marine engine, fresh water cooled, 2½ to 1 reduction. Ideal as workboat or fishing boat. $1,800. Phone after 5 p.m. GR 9-5943.

CHINOOK FORWARD AND REverse clutch for inboard motors, new, $89.50. B.C. Power Mower Sales, 832 Fisgard. 382-6513. Briggs-Stratton parts and service.

15'2 CLASS TYPE CAT BOAT, 160 sq. ft. of sail. Unsinkable. Lots of fun in sailing. $115. EV 2-2664, after 6 p.m.

REBUILT INTERCEPTOR AND Rebuilt Graymarine.
ORR MARINE DISTRIBUTORS
31 Erie Street EV 2-5813

CANOE COVE SALES AND CHARTERS
BERTRAM AND SHEPERD
Swartz Bay. 656-2612. Sidney, B.C.

17' SAIL BOAT, PATREL DESIGN, fully equipped, cotton sails, built 1964. Phone John, EV 3-7221 daytime.

FOR SALE — 35-HP EVINRUDE, tank and controls. Excellent condition, $225. Doug. GR 9-1956.

24' GILLNET-TROLLER, 250 HP, 25 miles per hour, gurdies, drum and sockeye net. 386-1545.

1 ONLY, 20-H.P. MERCURY, $125.
VAN ISLE OUTBOARDS
Sidney 656-2665, phone anytime.

MARINE COMPASSES, WIDE SElection, under $25.
BOSUN'S LOCKER, 580 Johnson St.

PROPELLER ADJUSTING
HARBOUR MACHINE SHOP
31 Erie Street EV 3-6355.

1964 EVINRUDE 18-H.P. OUTboard, only used 2 hours, $425. Ph. 385-3654.

BOATBUILDING AND REPAIRS
OAK BAY BOATWORKS
1327 Beach Drive 383-1368

BOAT TRANSPORTATION SERVICE
VAN ISLE MARINA
Steve Dickinson 656-1138 Sidney

BOB STEVENSON OWNER BOAT Sales. All boat repairs. 735 Pembroke. 386-7613, eves 382-4440.

1958 MARK 6 MERCURY OUTboard motor, $135 or best offer. 3-step boat ladder, $12. 383-1378.

NORBERG MARINE MOTOR, 3 TO 1 reduction. Phone Port Renfrew, 45Q.

28' LIFEBOAT, $225. TARPAULIN, pump included. 658-5644.

BOAT TRAILERS REDUCED
Al's Bay at Catherine 383-8233

WEST BAY MARINA
453 Head Street EV 5-4380

WANTED, SEAGULL MODEL 40 plus motor. 385-1297.

NEW 13-FOOT 4-INCH OUTBOARD, $250. 386-1788.

BOAT, MOTOR, TRAILER, $185. 388-5974.

MAHOGANY HULL, 16', LIKE NEW. Sacrifice. 383-8160.

81 TIMBER

SOOKE, 34 ACRES, ROLLING wooded hillside, view of harbor, small creek, $3,300 cash. F. G. Rainsford, 923 Fort St. EV 5-2446.

WANTED — FIR OR BALSAM standing or felled timber. Perry Bros. GR 8-4227 or GR 8-2330.

WANTED—TIMBER STANDS, LOTS cleared. R. Davis, 478-3880.

87 WANTED TO RENT MISCELLANEOUS

PAY LIGHT AND PHONE BILLS
FAIRFIELD PHARMACY
DRUG 391 COOK EV 8-6171

BROWN AND WHITE EGGS. Wholesale price. 656-5527.

OWNERS MOVING EAST. HOUSEhold effects for sale. 386-7918.

PETITE WEDDING GOWN AND underslip, $60. 384-5804.

4 CU. FT. FRIGIDAIRE FRIG, $30. 384-7813. All-Temp.

2-DOOR FRIG-FREEZER COMBINation, $99. 384-7813. All-Temp.

82 MISCELLANEOUS FOR SALE

DO IT NOW!
KITCHEN REMODELLING
Victoria's One-Stop Kitchen Centre
We can take care of the entire job!
* CABINETS
* SINKS and COUNTER TOPS
* PLUMBING
* RE-MODELLING
Free Estimates
Phone Today!
W. R. MENZIES & CO.
911 Fort EV 3-1112

I'M ONLY THREE
I NEED A HOME!
I'd be useful—do a good job, too! I have an insurance policy of 90 days and have earned the reputation of being a good worker. Want to know my name? It's Amana ... short for Amana Refrigerator-Freezer. If you take me into your home I'll bring a large capacity bottom freezer and top refrigerator automatic defrost with me. Stop by and see me at the Bay in the major appliance department, 3rd floor. Only $240 .... terms available. By the way—there are lots of other used items to choose from, too!
HUDSON'S BAY COMPANY
Incorporated 2nd May, 1670

NEW and USED SPECIALS !
1 USED 40" FRIGIDAIRE ELECTRIC RANGE $79.95
3 USED OIL RANGES
1 Enterprise, like new $149.95
1 Beach, like new $139.95
1 Wingham Clipper $75.00
1 NEW 8 cu. ft. push-button defrost REFRIGERATOR $199.95
1 NEW WESTINGHOUSE automatic dishwasher $329.95
HARKNETT Appliances
2333 Gov't Street 384-4169

For Sale or Rent
INVALID AIDS
For the Home Patient
Infra red lamps, wheel chairs, walkers, bed trays, commode chairs, bed pans, lightweight walkers, crutches, rower exercisers, bike excercisers, air purifiers.
SURGICAL SUPPLIES Limited
(Div. McGill & Orme)
1012 Broad St. EV 4-8433

MAIS FURNITURE
$10 down and $10 per month buys any item
WASHERS
Moffat automatic washer $49.95
Wringer washers from $9.95
Bendix Dual-a-matic Combination washer-dryer $249.95
Kenmore automatic washer with suds return $149.95
USED REFRIGERATORS
from $19.95 to $199.95
USED RANGES
Oil Ranges from $19.95
Fawcett 24" automatic $59.95
McClary Combination coal-wood-electric $79.95
Moffat 24" automatic gas $149.95
RENT-TO-PURCHASE TVs
MAIS FURNITURE AND APPLIANCES
EV 5-2435
1921 Cook Street

VICTORIA'S HEADQUARTERS FOR CANADA'S NEW FLAG
Printed nylon outdoor flags.
1' 6"x3' $3.75
2' 3"x4' 6" $7.80
3'x6' $9.95
Orders taken in advance for any size between 6"x12" to 7' 6"x15'. Order now, be sure to have your flag for February 15
JEUNE BROTHERS OUTDOOR STORE
570 Johnson Street EV 5-7751

2-PCE. CHESTERFIELDS, $69.50 and $79.50; oil heater, $19.50; chrome suites, $29.50 - $42.50; electric heaters, $2.50 - $5.50; 110 volt Rangette, $19.00; good Sealy double mattress, $24.95; single beds, $16.50 - $44.50. Pandora Furniture, 1050 Pandora, near Cook. EV 3-6319.

NICE DINETTE SUITE WITH china cabinet, $69; Viking fridge (new condition, 6 months guarantee, $119; 24" automatic electric range, $49.50; pump organ, $85; Valor oil heater, $12.50; modern lowboy china cabinet, $39.50. T & T Variety, 2605 Douglas Street, 383-5393.

DORMAN'S
1328 Douglas
WAIT FOR IT!
WATCH FOR IT!
DORMAN'S SALE OF TAILORED TO MEASURE SUITS BY SAVILLE ROW

DEMOLISHING HOUSES — 1418 Cook, 1042 Johnson St. Doors, windows, bricks and miscellaneous. Free kindling. O.K. Trucking Co. Ltd. 385-1812.

DELTA ELECTRIC
"Your Westinghouse Dealer"
where special prices prevail at all times. 714 Cormorant. 384-7416.

REBUILT VACUUM CLEANERS, floor polishers, etc. One year "as new" warranty. Largest selection in town. Unsurpassed value. Cash or Credit. ABC Electric, 821 Fort Street. EV 4-3118.

WE BUY AND SELL CHILDREN'S Good Outgrown Clothing
MAGIC WAND SHOP
Shelbourne Plaza 477-4614

MOVING, MUST SELL BY FEB. 11, Bendix washer-dryer combination, Norge frost-free fridge, 7x10 rug, hi-fi. 658-5129.

BEDROOM SUITE, ALSO 1 DOUble, 1 single bed; Frigidaire; Maxwell roto mower. Cheap for quick sale. GR 8-2075.

¾ BED, SPRING AND MATTRESS, good condition, $30; R.C.A. cabinet TV (put in rumpus room), $40. Ph. 382-2664 after 6 p.m.

CLOCK RADIO (RCA), 1 MANTEL radio like new, 1 TV antenna with 3 heads. EV 3-1424.

SMALL COMPRESSOR, USED ONLY once, reasonable; 1 car rack. Ph. 382-8390.

GAIN-A-DAY AUTOMATIC WASHing machine; fire screen; 6 chairs. EV 4-8241.

BLUE CHINESE RUG. HAND woven. Good condition. $200. Ph. EV 2-4180.

WESTINGHOUSE ELECTRIC stove, full size, $65; fireplace mantel, $25. 386-3819.

NEW AND USED WASHERS AND dryers. Island Washer Sales and Service, 615 Chatham. EV 2-6413.

PAY UTILITY BILLS AT "CALL DAVEY DRUG STORES PRESCRIPTION SPECIALISTS

FOR FACTORY PARTS SERVICE call Filter Queen Sales, 2268 Douglas St. EV 5-4332.

BEEF BY SIDE OR QUARTER. Hogs, half or whole. Good for locker. Sell reasonably. EV 3-9005.

AMPEX STEREO TAPE RECORDer and tuner, cost $1,500, will sell for $600 cash. EV 2-6709.

TWO SIDES ONLY, GOVERNMENT inspected beef, young and tender, 36 cents a lb. GR 8-1434.

82 MISCELLANEOUS FOR SALE

AT EATON'S WAREHOUSE
749 View Street
SAVE ON APPLIANCES
New—Used—Demos.
"BERKLEY" automatic electric frying pans $12.98
WEST BEND 5-cup polypropylene automatic coffee makers $8.00
"BERKLEY" 8-cup automatic coffee makers $15.00
SUNBEAM 4-slice pop-up toasters $27.50
SAMSON-DOMINION 4-slice pop-up toasters $15.95
SUNBEAM radiant control toaster $28.88
SAMSON-DOMINION pop-up toaster $8.88
G.E. pop-up toaster $14.00
SAMSON-DOMINION steam irons $8.25
SUNBEAM steam irons $9.75
SAMSON-DOMINION portable hair dryers $10.50
SAMSON-DOMINION electric can openers $7.99
"BERKLEY" electric blankets, $17.89
WESTINGHOUSE INSTANT-ON 11-inch portable TV sets, NEW $149.95
WESTINGHOUSE 5-tube mantel radios, NEW $19.88
30" "VIKING" push-button automatic electric range, visual oven door, USED $79.95
36" ENTERPRISE combination wood and electric, automatic, with visual oven door, USED, $99.95
10-cu-ft GIBSON refrigerator, cross-top freezer, swing-out crispers, door racks, USED, $99.95
1964 "VIKING" 2-speed multi-cycle automatic washers, 3 only, NEW, to clear $229.95
1965 FRIGIDAIRE 4-cycle clothes dryers, NEW $168.88

SAVE ON CARPETS
UNDERFELT REMNANTS, 50c to $3.
ALL SIZES AND SHAPES
NEW TRILON DELUXE
9'x9' Cinnamon $64.95
6'x9' turquoise $48.83
7'6"x9' brown $59.95
6'9"x12' beige $53.95
LINOLEUM REMNANTS
⅓ to ½ OFF

MISCELLANEOUS
2-piece beige chesterfield, foam rubber cushions, USED $49.95
2-piece chesterfield, grey, slip covers, USED $29.95
Simmons hide-a-bed, USED $79.95
2-piece chesterfield, modern style, loose back cushions, beige, gold or brown, NEW $199.99
3-piece walnut veneer bedroom suite, shaded wheat or charcoal finish, NEW $199.95
Sealy ready-beds, nylon covered, NEW $149.00

SHOP THURSDAY AND FRIDAY 'TIL 9
NO DOWN PAYMENT with your EATON ACCOUNT

OVERSTOCKED
Brand New Appliances

	REG.	SALE
Thor Wall Oven	$179.95	$148.00
Thor Surface Unit	$89.95	$78.00
Fawcett Deluxe Oil Range	$419.95	$318.00
Beatty Clothes Dryer	$159.95	$128.00
Juniter Fruit and Vegetable Juicer	$49.95	$35.00
McClary Easy 12 Cu. Ft. Refrig.	$279.95	$219.95
Admiral All Refrig.	$489.95	$388.00
Beatty 20 Cu. Ft. Freezer	$259.95	$208.00
Admiral AM/FM Stereo	$549.95	$388.00
Admiral 19" Portable TV	$219.95	$198.00
Admiral 4-Speed Record Players	$26.95	$19.88
Admiral Auto Record Players Stereo	$79.95	$49.98
Philips Portable Tape Recorder	$144.95	$98.00
Admiral Radio	$19.95	$16.88
Dumont Stereo	$129.95	$99.88

BUTLER BROTHERS
1720 Douglas St.
(OPP. THE BAY)

ALWAYS BARGAINS IN USED CAMERAS
VICTORIA PHOTO SUPPLY
1015 Douglas St. EV 5-3458
FREE PARKING AT REAR

OFFICE SAFES
New and Used
ALL SIZES
Combinations Changed and Repaired
PRICE'S KEY SHOP
847 Fort Street EV 4-6221

DUPLICATORS, SPIRIT, GESTETner, used. Full stock of duplicating supplies and equipment, service. A. B. Dick distributor for offset, mimeo, photocopy machines and supplies. Terms, trades, lease. J. R. Pipes Business Systems Ltd., 1111 Fort St. Phone 386-8000.

BE DRESSED with a fur stole for the theatre opening. We have a good selection of capes and stoles from $125 to $595.
FOSTER'S FURS
720 Yates Street EV 3-2514

TAPE RECORDERS
A limited number of upright models at 35% below regular price. Full guarantee.
CONTINENTAL HOME SUPPLY
851 Johnson Street

CORRUGATED EVERLITE FIBERglas sheet, for patios, awnings, etc. Buy it now and be ready for those lazy days of summer! Industria Plastics Ltd., 506 Fort.

SEWING PROBLEMS?
Elna and Bernina Service and Supplies
COAST SEWING MACHINES
816 Fort Street EV 2-5014

5 ONLY, NEW 2-H.P. BRIGGS Stratton engines, reg. $67.20. This week only — special at $44.50.
B.C. POWER MOWER SALES
832 Fisgard 382-6513

OFFICE SPECIALTY FURNITURE, chairs, desks, filing cabinets and systems. Distributor, J. R. Pipes Business Systems Ltd., 1111 Fort St. Phone 386-8000.

CIPHER FULL STEREO TAPE REcorder, 2 separate speakers, 2 microphones. Reg. $325. Special $249. Victoria Color Photo, 1227 Government. EV 5-5683.

BELL AM-FM MULTIPLEX STEreo tuner, $175. Tape Recording Centre, 1543 Fort at Oak Bay Junction. EV 2-0923.

USED BEAUTY SALON EQUIPment, in good condition; chesterfield and chair. EV 2-5917, 5:30 - 8 p.m.

BRITISH INDIA RUG, 8'x10', green, $110; wool hooked rug, $30; reverse stitch portable sewing machine, $30. GR 7-2250.

1953 DODGE 6-CYLINDER MOTOR, still in crate. Also one lawnmower. Offers. Highway Standard Service, 478-1751.

LEN GLANCY PAINTS
Interior White Latex
Reg. $2.30 — Sale $1.49
1218 Blanshard 383-6537

72-HR. GOLF REPAIR SERVICE, New and Used Clubs and Carts
VAN ISLE GOLF SERVICES
849 Fort EV 3-0134

HERRING JIGS 75c, FISHING supplies. Craigflower Service, 996 Gorge Rd. West.

LADY'S BRAND NEW SPEIDEL watch band, $8; Jolly Jumper, in good condition, $6. EV 3-4235.

15-CU.-FT. CHEST-TYPE DEEPfreeze, $99, terms. 384-7813. All-Temp.

WATERPROOFING FOR CLOTHING and canvas covers. Victoria Tent & Awning Co. 631 Fisgard.

GYPROC — $1.50 A SHEET. People's Trading Post, 2510 Trans Canada Hwy., 478-3933.

"EVERLASTING" Light Bulbs
Clovelly Service. EV 3-6312

JADE, RHODONITE, JEWELRY
THE OLD PROSPECTOR
1357 Esquimalt Rd. Ph. 383-6416

GOOD USED LUMBER, 2 WATER tanks. 478-1874. 479-5897.

DOUBLE BEDS, HEATER, PHONE after 7 p.m., EV 4-9286.

MOVING—FURNITURE FOR SALE. Also garden tools, etc. 384-1367.

A.M.C. FRIG AND EASY SPIN-DRY washing machine, $85. 478-3692.

EVENING DRESS FOR THE BALL! Tall, slim size. EV 3-0314.

FLY ROD, REEL, LINE, AS NEW, $18. 386-1788.

6-YEAR-SIZE CRIB AND MATtress. EV 5-2938.

82 MISCELLANEOUS FOR SALE

WOODWARD'S USED FURNITURE AND APPLIANCE SHOWROOMS
779 PANDORA AVE.
386-3322, Local 216 or 219

CLEARANCE OF 1964 BEATTY APPLIANCES SAMPLE MODELS — SOME SLIGHTLY MARKED

14-cu.-ft. 2-door Refrigerator ... $284.88
10-cu.-ft. Refrigerator ... $178.88
30" automatic Electric Range $178.88
24" standard Electric Range ... $134.88
Variable heat control Dryer with 7" back-splash ... $149.88
McCLARY-EASY automatic Washer, Model 450, floor sample. To clear ... $309.00
MAYTAG automatic Washer, Model A101, floor sample. To clear ... $298.00
McCLARY-EASY Dryer, 7 heat selector, Model 500, used. To clear ... $188.88
TAPPEN 400 Series free-standing Range, c/w base, floor sample. To clear ... $308.00
40-gallon WOODCREST electric Tank, with 4-year Woodward's warranty ... $69.00
1 ESTRY Reed Organ, excellent condition ... $150.00

WE HAVE A GOOD SELECTION OF USED APPLIANCES AND FURNITURE PRICED TO FIT YOUR BUDGET!
BUDGET TERMS AVAILABLE
Free Delivery in Greater Victoria
WOODWARD'S SERVING B.C. SINCE 1892

TRUSSES and SURGICAL SUPPORTS
Private fitting rooms. Specially trained male and female attendants.
OWL DRUG
Fort and Douglas
EV 5-6761

SALE CONTINUES!
Quality Wool Worsted Suits —fine selection. Solid shades —black, olive, charcoal, brown. New natural shoulder styles. Plain shades and patterns.
$43.33
LES PALMER
714 View St. EV 2-2825
Park free—View St. Parkade

BEEF SALE!
Front quarter of Beef, 29c lb. Red and Blue Brand, lean and tender.
Sides of Beef, lb. ... 43c
Pork Chops, lb. ... 49c
Cutting and wrapping 6c extra
ALBERTA MEAT MARKET
1811 Cook EV 3-8552

SIDES of BABY or MATURE BEEF
49c lb.
Cut and wrapped, frozen and delivered
HARVEY'S FINE MEATS
2709 Quadra EV 3-2031

TURNER THE TYPEWRITER MAN
2303 Fernwood Rd. EV 4-0145

Shop—Save—More at Oakcrest, 3475 Quadra. Open Mon. Tues. Wed. till 8 p.m.
Frying chickens, cleaned, whole utility ... 29c lb.
Lean pork spare ribs while stock lasts ... 29c lb.
Boneless roast of beef Rolled brisket ... 59c lb.
Pure pork sausages, Maple Leaf finest ... 49c lb.
Fleischmann's corn oil margarine ... 39c lb.
Fancy pink salmon, Challenger ... 27c tin
Pure orange juice, Sunniest. Large 48 oz. tin ... 45c
French's mustard. Large 16 oz. jar only ... 19c
Kraft Mac. and cheese dinner. Low, low price. 3 pkgs. ... 33c
Cucumbers from the south. Only ... 10c each
Celery. Fresh green large stalk ... 19c each
Navel oranges. Real sweet, compare this price ... 10c lb.
Chase and Sanborn Vacuum Pak coffee in the tin. Reg. grind 79c lb.
Nabob waffle syrup. Jumbo 44 oz. bottle ... 49c
McCall's finest honey. 2-lb. container ... 49c
Save More on Cosmetics at Oakcrest
Lectric Shave. 79c value ... 59c
Aqua Velva. 89c value ... 65c
Vicks Vatronal. 65c value ... 49c
Pertussin cough syrup. 69c value ... 49c
J & J baby oil. 79c value ... 59c
VO5 shampoo. 1.19 value ... 79c
Hollywood wave set. 39c value ... 27c
Nestle egg shampoo. 69c value ... 49c
Vicks cough drops. 15c value ... 10c
Exlax. Large. 55c value ... 39c
Peroxide. 29c value ... 25c
VO5 hair spray. Reg. or Hard to Hold. $2.98 value ... $2.09
Resdan. $1.50 value ... 1.09
White Rain shampoo 75c value ... 55c
Sponges (5 ass't). 39c value ... 29c
Gillette Foamy. 79c value ... 59c
Wernets denture creme. 69c value ... 49c
Baby pants. 29c value ... 2 for 29c
You Always Save More at Oakcrest
We reserve the right to limit quantities

DISTRESS CARPET SALE
Several hundred yards of carpet left over from contract installations. Heavy weight. 100% wool. Save from 30 to 50%.
CONTINENTAL HOME SUPPLY
815 Johnson Street

SPRING IS JUST AROUND THE corner. Power mowers—reel, rotary riders and garden tillers. New and used. Repairs to all makes.
THE LAWNMOWER HOSPITAL
834 Johnson 383-5552

LATE MODEL FRIGIDAIRE clothes dryer, in nice condition, only $95. Family size 2-door Philco freezer-refrig. A truly de luxe unit in nice condition, guaranteed $139. C. TAYLER, 707 Johnson St. EV 3-3281.

FLANNEL AND LINEN SHEETS plus pillow cases, blankets, bedspreads, towels, etc., always in supply at Simpsons-Sears, 728 Yates Street. 386-3161.

CASH REGISTERS, ADDING MAchines, scales and slicers, etc., new and reconditioned. Anker agent Owen Sons & Richardson Ltd. 939 Johnson. Phone EV 3-9353.

FOR THE BEST TURKEYS AND chickens in town. Stuart's Meat Market 1402 Douglas EV 3-9213.

VIKING VACUUM. LIKE NEW condition. GR 9-6352 days, GR 9-6379 evenings.

MARBLE SLAB, SUITABLE FOR counter top; 3-piece chrome suite; walnut buffet. 383-1785.

9 CU. FT. PHILCO FRIDGE. CROSS top freezer, $59. 384-7813. All-Temp.

83 MISCELLANEOUS WANTED

NEED CASH?
Cash paid for good tools, cameras, all types of musical instruments. What have you? Island Trading NOW AT 630 Johnson St. Just down from Douglas. 384-5354.

INDUSTRIAL IRON
Bring us your old auto batteries, steel, cast iron, brass, copper, etc. Open All Day Saturday
343 Tyee Road EV 4-6922

GOOD BOOKS ALWAYS BOUGHT
HAUNTED BOOKSHOP
84b Fort EV 2-1427

WE PICK UP FURNITURE, TOOLS, etc., every day. Farmer's Auction Sale Sat. GR 8-1212.

SQUARE DEAL BUYS
Anything Useful. Picks Up Junk.
383-1221 1126 Hillside EV 3-1601

CASH PAID FOR GENTLEMEN'S good used clothing. The Bazaar 1317 Broad Street. EV 2-2814.

LUNDS AUCTIONEERS
BUY — SELL — APPRAISE
926 Fort EV 6-3308

KILSHAWS
CASH FOR FURNISHINGS
EV 4-6441

CASH FOR GOOD USED FURNIture and rugs. Reliable Used Furniture. 541 Johnson. EV 3-6714.

WANTED—HOUSES FOR WRECKing. Please call 478-2330 from noon till 9 p.m.

WANTED — ADDING MACHINE, plus and subtractor. 383-2494.

REFRIGERATORS AND FREEZers bought. 384-7813. All-Temp.

WANTED — USED FURNITURE. Holland Bros. & Co. EV 3-0913.

CASH FOR TYPEWRITERS and Adders. Turner. EV 4-0145

2-TO-4-MAN RUBBER RAFT. CALL GR 8-2911.

8" TABLE SAW
652-1822

AQUARIUM WITH ACCESSORIES. 384-9232.

WANTED — LIMED OAK CHEST. 658-5384.

WANTED, 4-CYLINDER CHEV. pistons. Phone 386-1785 after 5.

84 SWAPS

MODERN, CLEAN, STUCCO, SxS duplex, 2 bedrooms each side. Swap what have you as part or full down payment on low cash down. Price $11,500. FRANK BOUSFIELD, phone EV 5-6741 anytime. Northwestern Securities Ltd.

17" ADMIRAL TV AND CHROME fish tank with lights, thermostat and pump, for small outboard motor, preferably Seagull. 477-2786.

48 BASS FLEETWOOD CHORD ORgan, cost about $165 last year. Swap or sell. EV 3-6634.

FURNITURE, BOATS OR ANYthing of value accepted in trade. Telmac Swap Dept. EV 5-5441.

8-X-36 2-BEDROOM TRAILER. Will accept car pickup, boat, what have you? GR 5-2848.

86 MISCELLANEOUS TO RENT

TYPEWRITERS FOR RENT. STUdent rates available. Underwood Ltd. EV 3-8621.

GARAGE FOR RENT, HEATED, on Beacon Hill Park. EV 2-7405.

90 PETS AND SUPPLIES

THE DOGGY WASH
DOG OBEDIENCE CLASSES
3220 Douglas 383-9696 658-5095

HARVEY'S PET FOOD — ALL meat, 2 lbs. for 35c. Harvey's Fine Meats Ltd., 2709 Quadra at Hillside. EV 3-2031. EV 5-3955.

JOYLAND BOARDING KENNELS Heated; individual care; large fenced exercise field. 652-2301.

APRICOT MINIATURE POODLE pups. May be seen at 225 Vancouver St., Saturday 13th only, 10-2.

FOR SALE—WHITE MALE GERman shepherd, 7 months old, to country home. 384-5366.

LOVELY GERMAN SHEPHERD pups, purebred, C.K.C. registered; 2 only. 658-8081.

GOOD SHEPHERD SHELTER, 3842 Duke Rd., R.R.1. We have several nice puppies. GR 8-3948.

MICHAEL WILLIAMS KENNELS
BOARDING AND TRAINING
on the Pat Bay Hwy. 652-2112

LOVELY BLACK AND WHITE fluffy cat. Adult home. C.P.L. Ph. EV 3-6190. EV 4-9692.

REGISTERED LASSIE COLLIES for sale. Ph. Cobble Hill, 743-2331.

2-YEAR-OLD REGISTERED FEmale beagle. Spayed. 478-2513.

2 BUDGIES, FEMALE, 1 YEAR, $3 each. EV 4-6218.

REGISTERED PUG PUPPIES AND Lassie Collies. GR 9-5931.

GERMAN SHEPHERD PUP, 3 MO. old; papers, $50. EV 4-7991.

SIAMESE SEALPOINT MALE — for breeding. GR 9-4442.

91 CHICKS, POULTRY, HATCHING EGGS, SUPPLIES

OVEN-READY TURKEYS, HENS 49c lb., toms 43c lb. Smith's Turkey Farm. GR 8-1674.

92 LIVESTOCK, SUPPLIES

HALF ARAB REGISTERED 3-year-old filly and mare, $450; also gentle black pony, 3-year-old, $125. GR 8-4122.

MINK FARMER NEEDS HORSES and cows. Ph. anytime. GR 8-3068.

GOOD HAY FOR SALE. PHONE EV 4-9421.

99 NEW CAR DIRECTORY

HILLMAN, SUNBEAM, HUMBER. Jameson Motors Ltd., 740 Broughton Street. EV 4-1161.

100 CARS FOR SALE

JAMESON MOTORS LTD.
SUNBEAM, HUMBER, HILLMAN, KAISER-JEEP

64 SUNBEAM Imp 2-dr., one owner, only 1800 miles ... $1595
63 HILLMAN de luxe Sedan, one owner, well kept car ... $1395
64 HILLMAN de luxe Sedan, one owner, only 7,000 miles, tutone, as new ... $1695
60 PEUGEOT 403 Sedan. A car for the connoisseur ... $1095
59 DODGE Mayfair Sedan, V-8, A.T., radio ... $1095
57 PONTIAC 2-Dr. Clean well kept car ... $795
59 VAUXHALL Victor, radio, excellent condition ... $795
64 HILLMAN de luxe Sedan. Two low mileage demonstrators. Special Price ... $1695
65 HILLMAN de luxe Sedan. One only, brand new. Special Price ... $1950
59 RENAULT Dauphine Sedan. Very economical ... $695
59 SIMCA 4-Dr. Sedan. Runs well. Bargain ... $395
57 AUSTIN A50 Sedan. Excellent throughout ... $695

740 BROUGHTON ST.
VICTORIA, B. C.
384-1161
Serving Victoria for over half a century

ATTENTION! BLACK 1940 OLDS coupe, all original running gear, heater, radio; by second owner; good shape. Also 1940 Olds 4-door, rebuilt motor, for parts. Both for $250. 383-4364 after 6 p.m.

'64 FORD GALAXIE 500 2-DOOR hardtop. V-8 automatic. For sale or trade. 477-1228.

1949 AUSTIN. WHAT OFFERS? Good running order. 652-1369.

1950 VANGUARD SEDAN, GOOD order. Offers. 479-6936.

1955 BUICK HARDTOP—PAYMENTS accepted. 388-5922.

1953 PONTIAC IN GOOD RUNNING order. $135. EV 2-3966.

100 CARS FOR SALE

ENSIGN MOTORS
YATES AT COOK

65 FORD Falcon Sedan. Only 251 miles. Save $ $ $ ... $2495
64 RAMBLER Classic 2-Door Sedan. Custom radio. Only 7,000 miles ... $2395
64 VALIANT V200 Hardtop, Hi perf. motor, automatic, custom radio. New car warranty ... $2555
63 FORD Falcon Station Wagon, hi perf. motor ... $2175

C.P.V. FAMILY BUDGET PLAN AVAILABLE

62 CHEVROLET Biscayne Sedan, custom radio ... $1891
61 VALIANT V200 Sedan. Automatic. Custom radio ... $1695
60 CORVAIR Sedan. Low mileage. Custom radio ... $1495
60 VALIANT Sedan, custom radio ... $1295

SEE OR PHONE
Jack Weatherbee
Art Harrison
Gary Fletcher
Bernie Crump
Chris Kjaer
FOR USED CAR SALES

ENSIGN MOTORS LTD.
1061 Yates at Cook
Victoria's Chrysler Plymouth Valiant Barracuda and Fargo Truck Dealer
EV 6-2411
Open Eves. 'til 9 p.m.

SUBURBAN
MERCURY
METEOR
COMET

MERCURY TRUCKS over $250,000
Brand new 1965 Factory-Fresh Models!
Yours for Low, Low Down Payment Easy, Easy Terms
SUBURBAN needs your trade
See Us First or Last We Guarantee a Better Deal
SUBURBAN MOTORS
Between the Two Big Shopping Centres on Douglas
386-6131 — 386-6131

J. C. MOTORS LTD.
847 Yates Street

65 VALIANT Hardtop Big "6", automatic, radio, 3,900 miles —$3,195
64 FORD Sedan V8, automatic, radio, heater —$2,695
63 CORVAIR Monza, 102 h.p. motor, 4-speed trans., radio —$2,295
62 RENAULT Sedan R8, radio, heater —$1,495
35 others to choose from.
TRADE UP OR DOWN.
Jackie Chow, 384-0921.
Earl Warholm, 383-0031.

EUROPE CALLS. MUST SACRIFICE the many hours and many dollars that have gone into my 55 Chev—with completely rebuilt Chrysler engine, 350-hp, also rebuilt Torque-flite transmission, needs finishing. For more information call EV 4-5163.

LOOKING FOR A '57 OLDSMOBILE or a '58 Vauxhall for about $600? And if you also require $400 cash the total payment is $41 a month. Credit Manager. EV 8-5922.

NOTHING DOWN, $32 MONTHLY. 1957 Pontiac Hardtop $745. Art's Cars, Burnside at Harriet.

1951 FORD HARDTOP, NEW motor, good radio, $300 or offer. 4131 Hobbs Avenue.

'59 PONTIAC PARISIENNE 4-door hardtop, excellent condition. 386-6276.

1960 STUDEBAKER. EXCELLENT V-8, economical, radio, 4-door, $1,100 or best offer. Private. EV 3-8718.

1957 VAUXHALL — 6 CYLINDER, nice condition. Best offer accepted. GR 8-6956.

NOTHING DOWN, $22 MONTHLY. 1956 FORD, $485. ART'S CARS, BURNSIDE AT HARRIET.

WHOLESALE PRICES AND NO DOWN PAYMENT. ART'S CAR SALES, BURNSIDE AT HARRIET.

THE FAMILY CIRCUS

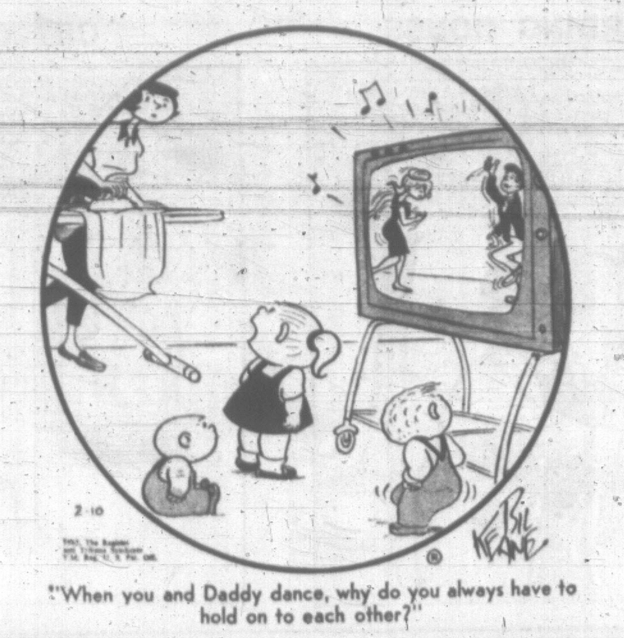

"When you and Daddy dance, why do you always have to hold on to each other?"

100 CARS FOR SALE

SUBURBAN
MERCURY
METEOR
COMET

MERCURY TRUCKS over $250,000
Brand new 1965 Factory-Fresh Models!
Yours for Low, Low Down Payment Easy, Easy Terms
SUBURBAN needs your trade
See Us First or Last We Guarantee a Better Deal
SUBURBAN MOTORS
Between the Two Big Shopping Centres on Douglas
386-6131 — 386-6131

DOLPHIN MOTORS * LTD. *

65 RAMBLER 770
2-Dr Hardtop. Luxuriously finished and equipped with every accessory.
SAVE HUNDREDS $3695

64 COMET CYCLONE
Hardtop. "The hot one," with 4-speed transmission.
INCOMPARABLE VALUE ... $3295

64 VALIANT V200
Sedan. Hi-perf. engine with automatic. Less than 2,600 miles.
$2695

63 VALIANT SIGNET
Hardtop. Bucket seats and all accessories. Still under warranty.
$2495

63 RENAULT GORDINI
Don't buy a new second car until you see this beauty. $13 down, $13 a week.
$1295

59 RENAULT DAUPHINE
Ideal student's car. Gives 40 m.p.g. $7 down, $7 a week.
$695

You Always Buy Better on "R" Corner
RENAULT - ROVER
Sales and Service
Quadra at Pandora
386-3527

DATSUN 4-DOOR SEDAN
from $1,795
$64 DOWN, $64 MONTH
No. Payments 'til May 1, 1965

64 VOLKSWAGEN De Luxe, fully equipped, 3,700 miles ... $1795
62 FIAT Roadster, 16,000 miles, $1695
59 RENAULT, radio ... $450
59 AUSTIN A-95, automatic, radio, low mileage ... $995
57 OLDSMOBILE 2-Door Holiday Hardtop, equipped, A-1 ... $1095
58 VOLKSWAGEN, sun roof, radio ... $895
54 VAUXHALL Velox ... $295

MARCH MOTORS LIMITED
LOOK FOR THE MARCH HARE!
2978 Douglas Street
388-5531 388-5532

KAYE MOTORS
64 DODGE Convertible, save ... $1000
63 M.G. Convertible ... $1695
62 PONTIAC Station Wagon, A.T., V-8 ... $2395
58 FORD H.T. Coupe, A.T., V-8 ... $1095
59 FORD ½-ton pick-up, large box ... $1195
837 Yates 383-8351

PRIVATE SALE
1958 Oldsmobile 98, automatic, power brakes, power steering, automatic pilot, push-button radio, twin speakers, power aerial, power seat, tinted glass, windshield washer, whitewall tires, two-tone paint, padded dash, seat covers, beautiful shape inside out. Small trade-in welcomed. Financing can be arranged. EV 5-3788.

PAYMENT PROBLEMS?
High monthly payments keeping you from buying a car? Let me show you how you can pay your current bills and own a quality car for less than you're paying now. Fast, confidential service. Phone 383-3000 or 388-5922. Ask for Mr. Giza.

1964 FORD GALAXIE CONVERTible, fully equipped including power steering, brakes, windows, radio. Can be seen Thursday 6 to 6 p.m. Trade accepted. Phone 652-1039. 7941 Pat Bay Highway.

1957 OLDSMOBILE "98" 2-DOOR hardtop, very good condition. Fully power equipped including windows and seats. Take over payments. See at 2663 Blanshard, rear door. EV 6-7677.

1961 RAMBLER SUPER CLASSIC sedan, pulmanized. Sacrifice for quick sale. Excellent condition. Ph. 385-0647.

1964 RAMBLER SEDAN, AUTOmatic transmission, $2195. 385-5961. 477-1109.

'53 CHEV. R AND H, 4 NEW tires, new paint job. $375 or best offer. EV 4-5417.

REPOSSESSION, 1957 PLYMOUTH. $195 or best offer. Art's Cars, Burnside at Harriet.

1964 MERCURY CONVERTIBLE, low mileage, $700 down, take over payments. 383-9527.

57 FORD CUSTOM 300 SEDAN automatic, low mileage, immaculate. EV 2-7450.

1951 PREFECT. GOOD SHAPE. $90. GR 7-4432.

100 CARS FOR SALE

DAVID MOTORS ANNIVERSARY SALE
BEDROCK PRICES
On all our used cars!

63 TRIUMPH Herald 1200 SALE ... $1295
63 MERCURY Meteor. SALE PRICE ... $2395

SIX MONTH WARRANTY IN WRITING!

62 STUDEBAKER Lark. SALE ... $1695
62 CONSUL Sedan. SALE ... $1095

ABSOLUTE TOP VALUE FOR YOUR CAR

59 RAMBLER Sta Wagon. SALE ... $1195
59 PONTIAC Laurentian, V-8 ... $1395
58 VOLVO 544 Sport. SALE PRICE ... $1295
58 FORD Fairlane. Tudor. SALE ... $1095
57 ANGLIA Tudor. SALE ... $395
57 CHEV Sedan. 6-cyl, auto trans, SALE ... $795
57 FORD Sedan. 6-cyl. SALE ... $695

30-DAY FREE EXCHANGE!

57 VOLKSWAGEN Tudor. SALE ... $695
56 METEOR 4-Door. SALE ... $595
56 FORD De Luxe Station Wagon. Sale ... $495
55 OLDS Super 88 Sedan. SALE ... $595

100% on the Spot Financing!
Family Budget Terms!
Authorized Dealers for:—
* STUDEBAKER * VOLVO
* MERCEDES-BENZ
DAVID MOTORS
1101 Yates at Cook
EV 6-6168

UNITY USED CARS
64 FAIRLANE 500 automatic, etc. ... $2,995
58 FAIRLANE 500 HT ... $1,095
62 GALAXIE 500 Hardtop. Fully powered ... $2,695
54 PONTIAC 2-Door ... $400
MANY OTHER MAKES AND MODELS
Cars Wanted for CASH OR CONSIGNMENT
854 Pandora 388-5631

T — E — L — M — A — C
No Money Down
MOTORMARKET
62 VAUXHALL Sedan ... $1395
61 VOLKSWAGEN 2-dr. $1095
63 AUSTIN 850 ... $945
63 RENAULT Wagon ... $895
59 RAPIER Sports ... $845
61 ANGLIA 2-Door ... $785
59 VAUXHALL 6 Sedan, $795
60 HILLMAN Sedan ... $745
58 CONSUL Sedan ... $695
59 FIAT Bus ... $645
58 VAUXHALL Sedan ... $545
57 BEDFORD Panel ... $445
54 AUSTIN Sedan ... $245
51 AUSTIN Sedan ... $165

N-O M-O-N-E-Y D-O-W-N
FIRST PAYMENT LATE MARCH
PAYMENTS TO 42 MONTHS
Take advantage of Telmac's exclusive wide open "Charge Account" plan. Buy any car without a penny down and pay as you drive.

56 PONTIAC Hardtop ... $695
56 BUICK Hardtop ... $645
57 FORD Sedan ... $595
57 OLDS Sedan ... $585
56 PLYMOUTH Sedan ... $395
54 METEOR Wagon ... $275
52 CHEVROLET 2-Door, $135
54 PLYMOUTH Sedan ... $125
51 DODGE Sedan ... $79

SWAP ANYTHING
Telmac's "Swap Dept." will accept in trade anything of value—boats, radios, motors, TVs, furniture, trailers, etc., etc., etc.
TRADE YOUR DON'T WANTS

59 Austin, 58 Renault, 57 Consul, 59 Singer, 61 Gazelle, 57 Triumph, 52 Austin, 60 Hillman, 59 Fiat, 52 Morris, 59 Renault, 61 A40, 59 Rapier, 57 Vanguard, 59 Lark, 56 Morris, 59 Hillman, 60 Victor, 57 Zephyr, 58 Vauxhall, 58 Morris, 56 Minor, 57 Bedford, 58 M.G.A., 62 Victor, 59 Sunbeam, 59 Zephyr, 62 Falcon, 53 Hillman, 60 Taunus, 51 Rover, 57 Vauxhall, 63 Austin, 59 M.G.A., 61 Volks, 59 Gypsy, 63 Consul, 58 Vauxhall, 58 Victor, 59 Volvo, 63 Renault, 61 DKW, 60 Anglia, 57 Hillman, 55 Austin, 60 Envoy, 57 Volks, 60 Zephyr, 61 Austin, 60 Vauxhall, 62 Envoy, 57 Consul, 60 Rambler, 56 M.G.A.

57 Buick, 57 Buick, 56 Chev, 58 Buick, 54 Pontiac, 57 Dodge, 59 Meteor, 62 Pontiac, 53 Chev, 59 Stude, 56 Meteor, 56 Plym., 60 Chev, 58 Pontiac, 57 Ford, 57 Olds, 60 Rambler, 55 Buick, 59 Ford, 56 Pontiac, 65 T-Bird, 56 Dodge, 49 Intern., 51 Dodge, 58 Chev, 59 Pontiac, 59 Lark, 59 Plymouth, 47 Dodge, 52 Chev

ONE-YEAR GUARANTEE
Compact cars carry a one-year 50-50 guarantee for your security
T — E — L — M — A — C
COMPACT CARS
848 Fort — EV 5-5441
OPEN EVENINGS

100 CARS FOR SALE

SPEEDWAY MOTORS LTD.
Open Til 9 p.m.
* Volkswagen * Karmann-Ghia * Porsche

64 PONTIAC Parisienne 2-door Hardtop. Radio. Only 8,000 miles. A one-owner beauty ... $2995
62 AUSTIN Healey Roadster. Rangoon red with black top. Top shape. ONLY ... $2295
63 CONSUL Sedan ... $2195
63 CHEVROLET Sedan. V8, automatic, very low mileage. In excellent condition ... $2495
57 OLDS Sedan. V8, automatic, power steering and brakes, whitewalls, lovely tutone blue. Immaculate ... $1145
60 OLDSMOBILE 4-Door Hardtop. In excellent condition. ONLY ... $2595
56 VAUXHALL Velox Economy Six. ONLY ... $595
55 ANGLIA Tudor. Radio ... $395

NEW 1965 VOLKSWAGENS complete with heater, defroster, padded visors, electric wipers, windshield washers, bucket seats, 4-speed floor shift. For the AMAZINGLY LOW PRICE of ... $1795
971 Yates EV 5-2415

SUBURBAN
MERCURY
METEOR
COMET

MERCURY TRUCKS over $250,000
Brand new 1965 Factory-Fresh Models!
Yours for Low, Low Down Payment Easy, Easy Terms
SUBURBAN needs your trade
See Us First or Last We Guarantee a Better Deal
SUBURBAN MOTORS
Between the Two Big Shopping Centres on Douglas
386-6131 — 386-6131

HILLIARD ARENA SERVICE
55 CHEV. sedan, 2-tone, radio, heater, automatic, V-8, good condition ... $695
54 PONTIAC 6 sedan, radio, heater, top shape ... $350
52 AUSTIN A40 Somerset, to clear ... $250
59 CONSUL, radio, heater, seat covers ... $975
61 VAUXHALL Cresta, radio, window washers ... $1250
(opposite the Memorial Arena)
Phone EV 3-7811 or GR 7-6715

TED BAILEY SAYS
This 1961 9-passenger Meteor Wagon is a steal at $2195 V8, automatic, radio.
MAYFAIR MOTORS LTD.
736 CLOVERDALE EV 6-7313

NOTHING DOWN, $55 MONTHLY. 1962 COMET, $1,595. ART'S CARS, BURNSIDE AT HARRIET.

CHRYSLER '48 SEDAN, NEW MOtor, tires and brakes. What offers? W. Jellis, 2646 Cranmore Rd.

1963 TRIUMPH SPITFIRE. LIKE new. Custom radio. 384-2675 after 6. Don. 3038 Washington Avenue.

NOTHING DOWN, $38 MONTHLY. '62 AUSTIN 850, $875. ART'S CARS, BURNSIDE AT HARRIET.

NOTHING DOWN, $32 MONTHLY. '57 VOLKSWAGEN, $695. ART'S CARS, BURNSIDE AT HARRIET.

'54 CHEV 6 EXCELLENT CONdition, 40,415 miles. 385-1191.

'55 MORRIS MINOR, MECHANIC'S special, $75. 386-3685.

1956 DODGE CUSTOM ROYAL hardtop, All power. $695. 388-5057.

'56 MONARCH, $750 CASH. GOOD shape. EV 2-5803.

'51 CHEV., IN GOOD RUNNING order. $100. 382-4805.

1951 CHEV. SEDAN, GOOD RUNning order. $125. EV 4-7285.

'64 RAMBLER "550" STATION wagon, standard 6. 479-6572.

1957 BEDFORD VAN — EASY terms. 386-7925.

'59 VOLKSWAGEN CUSTOM. GOOD shape. $795. 386-7454.

'58 BUICK 4-DOOR SPECIAL. Private. $775 cash. 386-7860.

100 CARS FOR SALE

EMPRESS MOTORS LTD.

DOLLAR FOR DOLLAR YOU CAN'T BEAT A PONTIAC

62 PONTIAC Laurentian. Automatic, radio, power steering, maroon ... $2395
62 PONTIAC Strato Chief 2-door. Automatic, radio, green ... $2195
64 PONTIAC Laurentian Sedan. Automatic, power steering, brown ... $2795
60 PONTIAC Parisienne 4-Door Hardtop, V8, automatic, radio, power steering, green ... $1895

BEST BUICK BUYS!

61 BUICK Electra. Complete GM luxury appointments. One owner. Spotless condition ... $3395
56 BUICK 4-Door Station Wagon, Brown ... $1095
56 BUICK Century 4-Door Hardtop, Green ... $895
56 BUICK Special 2-Door Hardtop. Red ... $895
58 BUICK Special 2-Door Hardtop. Brown ... $1095
59 BUICK Convertible. White ... $2195
60 BUICK Le Sabre Sedan. Blue ... $2195
61 BUICK Le Sabre Sedan. Brown ... $3395

VAUXHALL VALUES!

59 VELOX. Blue ... $895
60 VICTOR. Blue ... $1095
58 VICTOR. Blue ... $695
57 VELOX. Maroon ... $650
56 VELOX. Yellow ... $595
55 VELOX. Maroon ... $495

"A GOOD DEAL AND A GOOD DEAL MORE!"

61 RAMBLER Classic Sedan ... $1395
58 CHEV Sedan. Brown ... $1095
57 CHEV Sedan. Yellow ... $895
59 CHEV Sedan. Coral $1395
62 OLDS Super 88. Automatic, radio, power steering, power brakes, white $3195
62 FORD Falcon. Beige ... $1695
62 STUDEBAKER. Dark green ... $1695
62 RENAULT Caravelle. Hardtop ... $1495
61 RENAULT Dauphine. Black ... $895
60 MERCEDES 180 GW. Grey ... $1695
61 AUSTIN A99 Six Sedan. Overdrive ... $1495
61 BORGWARD Station Wagon ... $695
58 AUSTIN A55. Beige ... $695
57 AUSTIN A55. Grey ... $395
54 AUSTIN A55. Beige ... $275
55 MORRIS Minor. 4-Door ... $495
52 PREFECT ... $75
52 CHRYSLER Coupe ... $100
51 CHEV Sedan ... $100
51 PONTIAC Sedan ... $100
57 PLYMOUTH Sedan. Yellow ... $595
57 PLYMOUTH Sedan. Blue ... $495
55 DODGE Sedan. Blue ... $300

EMPRESS MOTORS LTD.
900 Fort St. EV 2-7121

ROY WESTOBY Suggests
60 STUDEBAKER Lark 6-Cylinder Standard, $995
MAYFAIR MOTORS LTD.
736 Cloverdale EV 6-7313

GOOD '53 CHEV 4-DOOR SEDAN, custom radio, near-new tires. Phone 477-6838.

'38 CHEV. 2-DOOR, GOOD SHAPE. $200 cash, take over payments. Ph. GR 8-1804.

REPOSSESSED AUTOMOBILES — from $17 per month. Acceptance Co. must sell. 388-5922.

1952 METEOR, MECHANICALLY good. $130. Suite 32, 429 Lampson, evenings.

SALVAGE BIDS
1964 Buick Le Sabre Convertible. Phone Ladysmith 245-3202.

URGENT, MUST SELL 1957 CHEV. 2-Door 6. Auto. Good condition. $495. 3256 Linwood Ave., EV 5-0628.

'31 PONTIAC, HAS CRACKED block. Swap or sell for what have you. Value $50. GR 8-4053.

MUST SELL 1950 PLYMOUTH. Good condition. $85 or best offer. 382-3943.

1955 CHRYSLER — REASONABLE 384-5304

100 CARS FOR SALE

FOLLOW THE WISE BIRDS to * OLSON FORD

"Willie Wise Bird" says
See you at OLSON where the DEALS are BETTER!

LOOK AT THESE

64 GALAXIE 500 XL-Tudor Hardtop. Full luxury equipment including big 390 V-8, swing-a-way steering, low mileage. Special price ... $3695
63 FAIRLANE 500 Tudor Hardtop. Extremely popular, well kept, low mileage unit. V-8, automatic. Many extras. ... $2595
64 GALAXIE 500 4-Dr. All luxury equipment. Save $1,000. Now ... $3295
63 GALAXIE 500 2-Dr Hardtop. Loaded. Save $1400 ... $2995
63 FALCON Futura, bucket seats, radio. Low mileage. Sharp unit ... $2395
63 FAIRLANE Wagon. V8, automatic, electric tailgate. Only 12,000 miles. Special ... $2895
64 FAIRLANE Sedan. V8, automatic. Low mileage. Balance of new car warranty ... $2595
63 FALCON Sedan. Well kept, low mileage. Fine economical family unit ... $1995

SECURITY PACKAGE
* All cars winterized.
* 1-year 15% GW warranty. Honored at thousands of dealers in Canada and U.S.A.
* 30-day 50-50 warranty and 30-day exchange on late model, 1960 and up.

MORE GOOD BUYS

61 METEOR Sedan. Thoroughly reconditioned. Very clean ... $1595
60 VAUXHALL Velox. A popular hard to get model in top shape ... $1095
60 ZEPHYR. Low mileage, well maintained ... $1095
58 CHEV, automatic, radio, smart new paint, only 45,000 miles ... $1295
57 PONTIAC Tudor hardtop V-8, automatic. Has had a lot of money spent on it ... $1095
59 ZEPHYR, custom radio. As clean as they come ... $1095
57 BUICK. Two of these in tip top condition. V8, automatic, radios. YOUR choice ... $995
59 FORD. This would make fine low cost family car ... $1195
55 FORD Tudor Crown Victoria Hardtop V8. Radio, stick shift. Here's a rare model in very clean condition. ... $995

WHY WALK?

58 DODGE V-8 automatic. Power steering, radio ... $595
57 DODGE V-8, stick, runs well. ... $295
56 DODGE Wagon. In good running order. ... $295
54 METEOR automatic. ... $95
51 DODGE. It runs. $49
53 BUICK V-8 automatic. Mechanically very sound ... $195

Wide Open Till 9 p.m.
* OLSON FORD
1060 Yates St. EV 4-1144

A AND A

PLUMBERS, ELECTRICIANS, SEE THIS!
51 CHEV. 1-TON TRUCK
Special Metal Box. 14 Cabinets
Your Workshop on Wheels

60 DODGE ½-ton, 8-ft. box, 5 new First line tires. In top condition ... $1495
63 ACADIAN SEDAN, 13,000 miles ... $2045
61 CHEV. SEDAN, overhauled, $1745
61 METEOR SEDAN, top value $1395
63 CONSUL SEDAN, 6000 miles $1545
60 RAMBLER SEDAN, top value ... $1395
63 VOLKSWAGEN 1500 STATION WAGON ... $1925
62 VOLKSWAGEN DE LUXE TUDOR ... $1395

A. & A. CARMART
2644 Quadra - EV 6-2712
Clare Abbott

* BURNSIDE TEXACO *
1957 Mercury V8, automatic, radio ... $975
1963 Volkswagen, top condition, $1425
Your Volkswagen specialist, 384-5812

1960 GALAXIE, NEW TIRES. YOU tell me what's wrong, you get it replaced. Owner leaving for Europe. Only $1,395. Terms for reliable party. 715 Daffodil. GR 9-7493.

SACRIFICE 1936 CHEV 2-DOOR, floor shift, dual carbs, headers, custom interior and other extras. Close offer to $600. 477-6508.

1954 DODGE
Best offer. 382-2315.

100 CARS FOR SALE

THERE'S A BETTER BUY FOR YOU AT MORRISON'S NOW!
Low Prices — High Trades

64 CHEVROLET
Impala 2-Door Hardtop, fully power equipped. Reg. $3695.
$3395

64 CHEVELLE STATION WAGON
Automatic drive, radio, heater, signals. Reg. $2995.
$2695

63 CHEVY II STATION WAGON
Automatic drive, radio, heater, signals. Reg. $2495.
$2295

63 CHEVROLET
Bel Air, fully power equipped. Reg $2695.
$2495

MORRISON'S TERMS MAKE BUYING EASY
NO PAYMENTS 'TIL END OF MARCH

63 CHEVROLET CONVERTIBLE
Impala, fully power equipped. Reg $3585.
$3195

63 CADILLAC
Sedan De Ville, fully power equipped. Reg. $5995.
$5795

63 CHEVY II
Sedan, heater, signals, whitewalls. Reg. $2195.
$1995

62 ACADIAN
Sedan, heater, signals, whitewalls. Reg. $1895.
$1695

62 CHEVROLET
Sedan, heater, signals, whitewalls. Reg $1995.
$1795

CAREFULLY READ THIS EXCLUSIVE "PEACE-OF-MIND PACKAGE
* All Cars Safety-Laned
* GM Reconditioning
* All Cars Clearly Priced
* 30-Day 50-50 Warranty on all cars over $995
* Free Life Insurance
* 15-Day Exchange Privilege if major repair becomes necessary
* Free 6-Month Lubes
* 6-Month 15% Warranty
* No Down Payment to good credit risks.

61 CHEVROLET
Sedan, automatic drive, radio, heater, signals. Reg $1895.
$1695

60 PONTIAC
Sedan, automatic drive, radio, heater, signals, whitewalls. Reg $1695.
$1395

60 LINCOLN
Premiere, 4-Door Hardtop, fully power equipped. Reg $3995.
$3695

60 CADILLAC
Sedan De Ville, fully power equipped. Reg. $3995.
$3795

60 FORD STATION WAGON
V8, radio, heater, signals, whitewalls. Reg $1595.
$1395

60 VALIANT
Automatic drive, radio, heater, signals. Reg. $1595.
$1395

59 CHEVROLET
Sedan, heater, signals, whitewalls. (24-867) Reg. $1295.
$1195

GET MORE AT MORRISON'S
TOP RETAIL IN TRADE

59 METEOR
500, V8, automatic drive, radio, heater, signals. Reg $1595.
$1395

59 STUDEBAKER LARK STATION WAGON
Heater, signals. Reg $1295.
$1095

58 CHEVROLET
Needs a little body work. SPECIAL
$495

58 CHEVROLET
2-Door Hardtop, fully power equipped. Reg $1495.
$1295

57 CHEVROLET
Sedan, heater, signals, whitewalls. (78-603) Reg $895.
$795

57 METEOR STATION WAGON
Radio, heater, signals, whitewalls. Reg $995.
$795

56 CADILLAC
Coupe De Ville, fully power equipped. Reg $1495.
$1295

56 RAMBLER STATION WAGON
Radio, heater, signals. Reg $1095.
$995

56 PONTIAC
Sedan, heater, signals, whitewalls. Reg $895.
$795

56 FORD
Sedan, heater, signals, whitewalls. Reg $795.
$695

56 METEOR STATION WAGON
Heater, signals. Reg $795.
$595

55 CHEVROLET
Sedan, heater, signals. Reg $695.
$595

55 PONTIAC STATION WAGON
Reg $995.
$795

55 CHRYSLER STATION WAGON
Fully power equipped. Reg $695.
$595

55 OLDSMOBILE
Sedan, fully power equipped. Reg $795.
$695

Island's Largest and Busiest Dealer
MORRISON CHEVROLET OLDSMOBILE LTD.
940 Yates EV 3-1108

100 CARS FOR SALE

PPPPPPPPPPPPP

PLIMLEY
Serving Victoria 72
Years Your Guarantee

65 RAMBLER SALES
Have Flooded Our
Used Car Lot—

VICTORIA'S BEST
SELECTIONS
BARGAINS GALORE!

Drop in Today

65 MUSTANG 260, V8, automatic, radio, new car condition. SAVE $ HUNDREDS $
63 RAMBLER 770 4-DR Classic Sedan. "6," automatic, radio, many more extras. Cost new $3800. Now $2495
63 RAMBLER Compact Six. Radio. Only $1895
62 HILLMAN Minx. Economy plus $1295
64 RAMBLER 770 Sedan. A-T, 6-cyl, A1. Reg. $2995. Now $2750
64 VOLVO 544 2-Door. Less than 4000 miles. Only $2495
63 ALPINE Convert. Radio, whitewalls, 1 owner, like new $2195

WRITTEN
WARRANTY

61 RENAULT. Very clean. Reg $995. Special $795
61 METEOR 4-Door, V8, A-T. Special, only .. $1495
59 VAUXHALL Cresta. Tutone grey and white. A1 .... $1095
59 RILEY 1.5. Special $695

WE'RE
OVERSTOCKED!
PRICES
SLASHED!

61 FORD Sedan Delivery. 6-cyl, radio, whitewalls. As new $1695
61 MERCEDES 220S Sedan. Immaculate condition $2895
60 PLYMOUTH Sedan. 6-cyl, light green finish. Reg. $1595. Special $1395
60 FORD 2-Door. 6, A-T, radio, tutone. Special $1295
60 FORD Compact Sedan. 6-cyl .. $1245
60 JAGUAR XK 150 Sport. A-T. Only $2295
59 ZEPHYR Sedan. Very clean. Only $1045
59 MORRIS Minor 2-Door. Special ... $775
58 ZEPHYR Convertible. Very clean. Special $1095
58 PONTIAC 2-Door. Radio, tutone, reg $1195. Special $1095
57 VAUXHALL Velox. Reg. $795. Special $595
57 JAGUAR 2.4 Sedan. Radio. Special $1[illegible]
58 VOLKSWAGEN $895
58 MERCURY Park Lane Sedan. All power. ONLY $1295
51 AUSTIN A40 .... $99

LOOK OVER THESE
LOW PRICED
BARGAINS!

54 MORRIS Minor $295
57 PLYMOUTH Sedan. R, H, 6 .... $495
56 VOLKSWAGEN $595
56 PLYMOUTH. V8, H, A-T $495
55 JAG MK VII. R, H, A-T $695
55 VAUXHALL Velox $195
54 VANGUARD. Only $175
54 AUSTIN. Only .$250
53 DODGE Sedan. Only $245

Come in Today!

PLIMLEY
1010 Yates EV 2-9121

PPPPPPPPPPPPP

FOR QUICK SALE, 1953 MONARCH 4-door. Radio, heater, turn signals. Good rubber. Best offer. 652-9004 after 4 p.m.

1962 FALCON, A-1 CONDITION. Radio. De luxe. $1,750. Phone Mr. Waldron, 382-0929 or 382-6111 Local 2651.

BARGAIN, ESTATE SALE. 1961 Pontiac Strato Chief, automatic, low mileage. Phone 383-6417 between 4 and 7:30 p.m.

YOUNG MAN'S CAR
1955 Monarch V-8. Radio, 4-door. In good condition. Worth a call. EV 2-5489.

'58 STUDEBAKER 6-CYLINDER standard with overdrive. Low mileage. Excellent shape. You must see it. Must sell. EV 5-8573.

1955 METEOR V-8 4-DOOR, $475; 1952 Austin, $2[illegible]. Both in good condition. 385-7650.

56 OLDS SUPER V-8 AUTOMATIC 4-door hardtop. Power brakes and steering. Radio. 479-6572.

'49 OLDS, AUTOMATIC, SNOW tires, radio. Excellent condition. $150. 388-5869 evenings.

NOTHING DOWN, $15 MONTHLY. 1954 CHEVROLET, $245. ART'S CARS. BURNSIDE AT HARRIET.

'39 MERC SEDAN. IMMACULATE. Needs motor, 2-carb manifolds. EV 5-3124.

'53 STUDEBAKER, GOOD TRANSportation. Best offer takes. 386-6602 after 6.

PLYMOUTH DE LUXE SEDAN, radio, heater, good running order. $145. EV 4-7388.

1957 CHEV BEL AIR DE LUXE 4-door hardtop. 1 owner. 4-barrel carb. Reasonable. 479-6613.

1959 RENAULT 4-DOOR, GOOD condition. Terms. Phone EV 2-4842.

'51 CHEV, 2-DOOR. EXCELLENT condition. $200. EV 2-8377.

52 MONARCH SEDAN, AUTOMATIC —$150. 383-9410 after 5 p.m.

MUST SELL '41 CHEV. TUDOR. $125 or offer. EV 5-2691.

1953 FORD SEDAN DELIVERY, $300, 1950 Chev. $100. 383-9442.

1950 METEOR, $125 OR OFFERS. 477-3296.

100 CARS FOR SALE

The ISLAND'S FINEST
SELECTION of PREMIUM
RECONDITIONED USED
CARS!

NO MONEY DOWN AND
ONLY $4.50 per week.

WHOLESALE SPECIALS!!!

61 RENAULT Sedan .. $495
61 SIMCA Sedan $595
55 MORRIS Wagon $395
52 PONTIAC Sedan $295
56 PLYMOUTH Sedan $195
55 PONTIAC Sedan $495
55 OLDS 4-Dr Hardtop $395
58 VAUXHALL Sedan .. $495

BUYER BENEFITS
100% FINANCING

- Reconditioned by experts
- Written warranty
- Free Exchange
- 140 cars to choose from
- Bonded salesmen
- Top allowance for your car
- Immediate delivery

BRING NO MONEY!

100% Financing on a Life, Sickness and Accident Insured Contract

58 CHEV Bel Air 2-door Hardtop, V-8, stick shift, tutone, wheel disks. NATIONAL Price .. $995

55 PLYMOUTH 2-Door Hardtop, automatic transmission, tutone, wheel discs. NATIONAL Price ... $495

63 STUDEBAKER 4-Door Family Sedan. Padded dash, showroom condition. FULL PRICE $1895

56 TRIUMPH TR3 Sports Roadster. Wire wheels. NATIONAL Price ... $895

59 CHEV 2-Dr Sedan. Going at WHOLESALE $995

60 VAUXHALL Station Wagon. Ideal dual purpose unit. NATIONAL Price ... $895

60 KARMANN-Ghia Sports Coupe. Immaculate throughout. NATIONAL Price .. $1395

58 FORD Ranchero. V8, a rare one indeed. FULL PRICE $895

57 CHEVROLET 4-Door Sedan. Runs well. FULL PRICE $695

62 MORRIS Mini Minor Cooper "S" series, tutone, radio. NATIONAL Price .. $1095

64 RAMBLER Sedan. Automatic transmission. Custom radio. Immaculate throughout. NATIONAL Price .. $2395

55 CADILLAC Sedan. Every conceivable luxury option. NATIONAL Price $695

64 DODGE 440 Sedan. V8, automatic trans., custom radio, wheel discs, power steering, only 5,000 miles. SAVE OVER $700

64 CHEVY II De Luxe Nova Sedan. Automatic trans, custom radio, wheel discs, seat belts. NATIONAL PRICE $2495

SPORTS CAR—62 JAGUAR XKE 150 Sports Hardtop. A rare model indeed. NATIONAL Price .. $4295

64 COMET Caliente Convertible. V8, 4 on the floor, custom radio, power steering, w-ws, bucket seats, showroom condition. NATIONAL Price .. $3595

59 TRIUMPH TR3 Sports Roadster. NATIONAL Price .. $1195

* TRUCKS * MAKE AN OFFER??

62 FARGO ½-Ton Pick-up. Long box.
62 TRIUMPH. ¾-Ton Van.
61 CORVAIR Pick-up.
60 CHEV ½-Ton Pick-up.
59 FORD 1-Ton, Baby duals.

* * *

51 DODGE 2-ton. Large closed van body. NATIONAL Price .. $495

NATIONAL

*Imperial *Chrysler *Dodge *Valiant *Barracuda *Dodge Trucks

"For Over Half a Century— the Most Trusted Name in the Auto Industry"

819 Yates EV 4-8174

1950 PLYMOUTH, 1 OWNER, EXcellent for age. Offers. 532 Selkirk Ave.

'32 PONTIAC, $65. EV 4-1359 between 5-6.

'54 FORD SKYLINE HARDTOP, $395. Phone after 6, 656-2609.

'56 PONTIAC 4-DOOR, BLACK. Asking $750. 652-1841.

NASH METROPOLITAN—SEEN BY appointment only. 382-7992.

100 CARS FOR SALE

HORWOOD BROS.

63 WOLSELEY 6/110. Power steering, radio, auto trans $2,945
63 RILEY 1.5 Sports Sedan $1045
61 MORRIS Station Wagon. One owner $1045
63 AUSTIN 850. Very Clean. 9,000 miles $1,095
59 ANGLIA Sedan, radio $745

SPORTS CARS

63 MGB Roadster B.R. Green. One owner $2,195
61 MGA Roadster. Radio. 29,000 miles $1,595
59 MGA Coupe. Hard to find model. One owner $1,395

— BANK FINANCING —

Morris - M.G. - Wolseley
Open 9 a.m. to 9 p.m.
810 Johnson Street EV 3-6113

55 FORD TUDOR. GOOD CONDItion. Offers. GR 8-4577 after 5.

101 FOREIGN IMPORT AND SPORT CARS

For Your NEW VOLVO
—See Harvey Maser
DAVID MOTORS
(Volvo Specialists)
Yates at Cook EV 6-6168

NOTHING DOWN, $38 MONTHLY. 1961 Caravelle Convertible, $1,095. Art's Cars, Burnside at Harriet.

1959 VOLVO SPORTS COUPE 477-2465 EVES.

1965 TRIUMPH TR 2, $495. PH. EV 5-0097.

105 TIRES

$1 DOWN
$1 A WEEK
Buys a New Goodyear Tire
See us for Brake Relining, Wheel Alignment, Shocks and Mufflers. Easy, Easy Terms
VICTORIA TIRE LTD.
Government at Herald EV 2-6184

ANDY AND JACK offer
25% OFF
NEW TIRES ANYTIME!
FRANCIS BATTERIES & TIRES LTD.
2150 Blanshard St. EV 3-7032

WESTERN OK TIRE STORE
New tire special—750-800x14 Nylon Tubeless, regular B-W, $31.00 for $21.90; regular N-W $35.00 for $24.95. A block south of Mayfair. Phone 385-2131

106 TRUCKS

DOMINION MOTORS
EV 5-5012 1812 Douglas
1963 CAVEMAN Camper, complete $1295
1951 CHEV. Walk-in Van in immaculate condition. Only $795
CAVEMAN CAMPER SALES, SERVICE and RENTAL Trailer and Camper Repairs

1964 MERCURY PICKUP WITH camper, custom cab, radio and heater. Big-6 motor, 6-ply tires plus new snow tires, $3,195. 386-7068.

1954 PICK-UP. NEW MOTOR, 4 new tires, new spare. Good for farmer or handyman. EV 5-4779 anytime.

2 V-8 CHEV. ½-TOP PICK-UPS, 1956 and 57 models. George Eng Truck Sales Ltd., 940 Hillside, 385-3054.

½-TON TO TANDEMS, MOST types. Deighton's Service Station, opposite Arena.

1955 GMC HALF-TON PICK-UP—Long wheelbase, good shape. Ph. 383-8191.

NOTHING DOWN, $30 MONTHLY—1949 PICKUP, $325. ART'S CARS. BURNSIDE AT HARRIET.

1957 G.M.C. PICKUP, LOW MILEage, $1,050. 3514 James Heights, EV 5-3961.

'49 CHEV PANEL, GOOD SHAPE, $200 or nearest offer. 477-4993.

'62 CHEV PICKUP.
EV 6-3096

'51 FORD ½-TON, GOOD WORK truck. $150. 386-3685.

'45 DODGE 3-TON FLAT DECK, $250. EV 5-6027 after 6.

1955 STUDEBAKER HALF-TON pickup. EV 5-9949.

107 PARTS, ACCESSORIES

MUFFLERS
For most makes of cars from $3.85

Examples	Reg.	Spec.
Austin A-40	$ 5.10	$ 3.85
Chevrolet 54-62 (most models)	9.25	6.94
Pontiac 54-62 (most models)	9.25	6.94
Ford 54-62 (most models)	11.95	8.96
Plymouth and Dodge (most models)	12.65	8.86
Rambler (most models)	19.40	14.55
Volkswagen (pass.)	18.70	10.80
Triumph Herald	10.50	7.15
Triumph TR 2-3-4	12.70	8.73

NATIONAL MOTORS
819 Yates EV 4-8174

OUR NEW LOCATION
2150 Blanshard Street
Your Car's "Heart" is the
BATTERY
For a strong sure start every time Get an "ACME"
12-VOLT BATTERY
$12.75 Ex.
Delivered and Installed
FRANCIS BATTERY & TIRES LTD.
Retreading Specialists
EV 3-7032

OIL PRESSURE
and
AMMETER GUAGES
Fits most makes and models.
Easily installed.
ONLY $9.99
D & D TIRE LTD.
Victoria Duncan
EV 2-7283 746-7191

WINKIE THE BEAR
$7.95
SIMS AUTO SUPPLY
851 Yates Street EV 3-4153

MUFFLER SALE
49-54 Ford $6.90; 55-60 Ford (most) $8.50; 49-53 Chev $6.20, 54-63 Chev $7.90; Chrysler Products $7.90 to $8.50. Others in stock at similar reductions. Sandy's Auto Parts. 1023 View Street. EV 5-4478.

12-VOLT UNDER DASH RADIO, $25; Morris 14" wheel, tire and tube, $15; '51 Chev. engine parts and radio. 383-0654.

289 CU. IN. STUDEBAKER V8—Excellent condition. Also '59 Chev. automatic transmission, good condition. EV 3-4212 after 5:30 p.m.

RINGS FOR ALL MOTORS
Gaskets, Bearings, Machine Work
CORDS PISTON RINGS
at 834 Johnson Street, 383-0011.

'58 CHEV. 6 CYLINDER; '57 Ford T-Bird 312, overhauled; '59 Ford 6, rebuilt. GR 8-3712.

MG MIDGET SPRITE HARDTOP. Phone 385-1503 after 6 p.m.

LANGFORD AUTO WRECKERS
1074 GOLDSTREAM GR 8-2869

KNIGHT SPEED ACCESSORIES, slot racing. 388-5974.

WRECKING 1952 PONTIAC 6. Automatic. All parts. 382-6701.

108 AUTO REPAIRS, SERVICE, TOWING

TRANS-WILL AUTOMATIC TRANSmission specialists. EV 4-2851. Rebuilt auto transmissions from $69.95; tune-ups from $11.95.

FAST, TOP QUALITY RADIATOR repairs, body work and painting at Morrison Chevrolet-Oldsmobile Ltd. Yates at Quadra. EV 3-1106.

AUTO REPAIRS. REASONABLE terms. No carrying charges. Dowman's Service, 724 Johnson St.

ENGINE OVERHAUL SPECIALISTS
Richmond Texaco. 384-2121

1952 CHEV 2-DOOR. GOOD TIRES. Not running. Evenings 384-1544.

109 AUTO BODY WORK AND PAINTING

TONY'S AUTO BODY SHOP
Complete body and paint facilities. Insurance repairs a specialty.
734 Johnson St. — EV 6-1232

112 CARS AND TRUCKS WANTED

$ $ $ $ $ $ $ $ $ $ $ $ $ $ $
$ KASH FOR YOUR CAR $
$ Phone KEN anytime. $
$ SUBURBAN MOTORS $
386-6131
$ $ $ $ $ $ $ $ $ $ $ $ $ $ $

Good, clean
CARS AND TRUCKS WANTED
Cash in 5 Minutes!
—PLIMLEY—
1010 Yates St.

CASH AT ONCE
For Your Car
* CAPRI MOTORS LTD. *
950 Yates EV 5-3512

Before Selling Your Car
CONSULT MORRISON'S
Yates at Quadra EV 3-1208

TOP CASH FOR GOOD CARS
A & A CARMART
2644 Quadra opp. Safeway EV 6-2712

CASH FOR CLEAN CARS
HOUSTON MOTORS — 478-4233
HATLEY ESSO, COLWOOD.

WE BUY
CALL TED, 384-2121.

113 TRAILERS AND TRAILER PARKS

BUILD A HOUSE TRAILER OR CAMPER

See us for * Aluminum sheets, profiled, colored and plain, * Plywood, structural fir, interior finish, * Hehr windows and vents, * Doors, frames and lock sets, * Ranges * Sinks * Ice chests * Insulation * Butane tanks * Lights, etc. * Sealing material * Mouldings. Also other components.

Open All Day Saturday
S. J. PEDEN LTD.
2855 Quesnel St.
Between Market and Topaz
One Block East of Douglas
Phone 386-3464

BOB'S TRAILER SALES
12x50 ESTAVILLA 2 bed $9600
2 and 3 bedroom ROADLINERS by FLAMINGO. 10x50 NASHUA, 2 bedroom $4795
Large selection of new and used travel trailers. Hehr windows, Eaz-lift hitches, all parts needed for home manufacture.
386-3623

TRIANGLE TRAILER SALES
Reconditioned Used Specials
Columbia 8'x 26' $1,750
Anderson 8'x33' $1,995
Richardson 8'x22' $2,200
Also large selection of 1965 Mobile Homes and Caveman Campers
SEE THEM NOW!
Phone GR 8-3921 Res EV 4-8456
Closed All Day Friday

FOR SALE — UTILITY TRAILER. Ideal trailer for camping or hunting. 4x4x6, with button tarp. What offers? GR 9-5245.

New Vanguard Campers at
LOG CABIN SALES
478-1270, 759 Goldstream GR 8-6911

TOTEM TRAILER SALES
Trailers sold on consignment.
Propane and parts. GR 8-1041

MAKE ME AN OFFER ON MY 45x10 Safeway Mobile home. Many extras. GR 8-3865.

PROPANE HEATER FOR TRAILer. Never used. $45. EV 2-5965.

UTILITY TRAILERS
Al's, Bay at Catherine. 383-8233

116 HOTELS

ENJOY PLENTY OF HEAT—HOT water, also elevator, phone and daily maid service. Rates—$15 per week and up! Where at? The
ROYAL OLYMPIC HOTEL
Ol' Douglas on Johnson St. EV 4-1187
A union and fireproof hotel.

BEVERLY HOTEL
In city centre. Moderate rates. Transient and permanent guests. Some housekeeping rooms. TV in lounge. 724 Yates. Phone EV 4-0611.

120 ROOM AND BOARD

TUDOR GUEST HOUSE
For retired and elderly people. Finest accommodation at reasonable rates. Spacious lounge, TV. Dining room or tray service. Near sea and bus. 347 Foul Bay Rd., off Fairfield Rd. EV 5-0585.

ROOM AND BOARD IN RESPECTable home. Nice accommodation, TV lounge, washing, lunches packed. Phone Mrs. Brown, 383-0277.

ROOM AND BOARD WANTED for mother and baby. Care for baby while mother works. 478-3144 (Mrs. Findlay.)

DE LUXE ACCOMMODATION
Single, double, private with bath, full or part board.
PHONE 386-7086

DE LUXE ACCOMMODATION
Men, cablevision, TV lounge, parking, lunches packed. EV 3-5684.

ELDERLY GENTLEMAN DEsires room and board. Dutch. Victoria Press, Box 354.

ROOM AND BOARD, TV LOUNGE. Excellent food. Close in. Parking. Washing. $75. 383-3119.

ROOM AND BOARD FOR YOUNG working lady or student. Belmont and Pandora. Good home. EV 5-3788.

VACANCIES, LADIES OR GENTLEmen. Reasonable rates. Phone 384-4767.

ROOM AND BOARD IN SPACIOUS family home for man or lady. Washing and ironing done. EV 4-6716.

WORKING MAN, LUNCHES packed. Single or double. EV 4-6663.

CRAIGMYLE, 1037 CRAIGDARroch. Hot and cold water. EV 5-9031

SELECT, CLOSE IN, SINGLE, packed lunch, laundry. 382-3019.

GOOD BOARD AND ROOM FOR working men. 382-2863.

EXCEPTIONAL, OAK BAY, YOUNG gentleman. Reasonable. EV 6-2619.

ROOM AND BOARD, NEAR DOCKyard and Naden. $85. Ph. 383-8686.

121 ROOMS TO RENT

HEATHER COURT, 1021 GOVERNment St.—Clean sleeping rooms—community kitchen, $7.50 weekly, $30.00 monthly B.C. Land.

1 OR 2 GIRLS SHARING IN FAMily home. Breakfast or board optional. EV 3-9026.

COLONIAL INN—COMFORT WITH reasonable rates and hotel service. 270 Government EV 4-7151

SLEEPING ROOM IN NEW APARTment. No kitchen. Heat, light, drapes included. $40. EV 2-6390.

ROOMS AND HOUSEKEEPING rooms. Town centre. 777 Fort St.

121 ROOMS TO RENT

SLEEPING ROOM, HOME PRIVIleges, James Bay. 384-9619.

CLEAN ROOM WITH KITCHEN. 2317 Blanshard. EV 5-6295.

2 SMALL ROOMS FREE FOR small service. GR 7-3036.

CLEAN SLEEPING ROOM, NEAR bus, sea, park. 382-0656.

QUIET ROOM FOR SINGLE PERson. Garage. 383-9419.

123 CONVALESCENT, REST HOMES, PRIVATE HOSPITALS

COLLINSON LODGE
Newly appointed. Good cooking. Clean, quiet. Close in. TV lounge. Singles or couples. EV 5-1814.

NORMAN AND
DAISY HIGGINS
are pleased to announce the opening of LIND CLIFF RISE REST HOME. De luxe accommodation, private, semi and ward. 24 hr. nursing service. Excellent home cooking. Dining room or tray service.
521 LINDEN AVE.,
VICTORIA, B.C., EV 5-2871.

NEWLY ESTABLISHED REST home-convalescent home. Private and semi-private rooms. Graduate nurse on duty 24 hrs. For information please call Mrs. Sheldrake, 1145 McClure St., EV 6-6911.

ABC EVENTIDE HOMES
652-1551 7215 West Saanich Road

THE SHIELING, 19 COOK ST., ground floor, front room, tray service if required. 386-2721.

BANFIELD REST HOME. VACANcies for elderly people. 383-5077.

HOME OF THE GOOD SHEPHERD. Personal care. Vacancy. EV 6-1657.

125 HOUSEKEEPING ROOMS TO RENT

WE HAVE SEVERAL LARGE bright convenient housekeeping rooms and suites for rent at THE RITZ, Fort St., near Eaton's, Safeway and with elevator service. For information and rates, phone EV 3-1021.

IDEAL FOR 2 YOUNG LADIES, self-contained room with fireplace, rumpus room with stereo and TV set. Private entrance. ½ block from St. Joseph's Hospital. 920 Collinson.

HEART OF CITY
Clean, warm, respectable rooms, reasonable rates.
THE YORK
711 Johnson EV 5-9029

LARGE FRONT ROOM, DIVIDED bedroom, living and kitchenette. Electric frig and range. Close to town and St. Joseph's. $50. 382-2332, or 478-3891.

WARM ROOM, CENTRAL; FORT near Cook. Furnished or unfurnished, all utilities, $27.50 mo. Ph. J. R. Pipes 386-8000 or 658-5116 eves.

CLEAN, FURNISHED ROOM, fridge, and hot plate, etc. Close to bus and shopping centre. 337 Michigan. 386-1084; after 4:30 382-4046.

CLEAN, COMFORTABLE, QUIET. Community kitchens. Downtown location. Devonshire House, 750 Fort. EV 5-9123.

CLEAN, COMFORTABLE ROOM, for quiet retired man. Fairfield area. 386-2092.

$27.50 — LARGE, CLEAN ROOM, cooking facilities, utilities included. EV 5-6800.

WARM, COMFORTABLE ROOMS for middle-aged or elderly tenants, from $8 week. Scott Apts. EV 2-1221.

STOVE, FRIG, SINK, STEAM heat. Leland Apartments. 2512 Douglas. 382-6790.

FURNISHED ROOM, ALL FOUND, garage, working man. 388-4858.

23 MENZIES. CLEAN ROOM, $7 weekly. All found. Men. EV 5-4879.

LARGE, CLEAN ROOM, MEN only. $8.25 weekly. 1256 Yates.

FRONT, UPSTAIRS ROOM: WARM $30. EV 4-2492. 720 Vancouver.

$32. GENT. ROOM, SINK, FRIDGE, all found. 1330 Pembroke. EV 2-0729.

128 APARTMENTS TO RENT FURNISHED

CANADIAN CREST MOTEL. Warm, comfortable cottages, TV, central heat, el. kitchens, $75 up, laundry, bus, stores. 479-9002.

BEACON LODGE, 30 Douglas. BY THE SEA. Bachelor Apts — H.K. rooms — Lounge. Companionship — atmosphere. 386-8501.

UPSTAIRS, 3-ROOM SUITE — ALL utilities included, $75 a month. GR 9-1913 or GR 9-4664 after 6 and Sunday.

MARCH 25 — GROUND FLOOR, SUperior St. Twin beds, fridge, stove, sink. March 1. $48, cosy 2 rooms. EV 3-8437.

NEAR JUBILEE, 3 RMS. FULLY equipped for 2. Hot-water heated. Gas for cooking. $65. Adults. Ph. EV 4-9434.

SELF-CONTAINED 1-BEDROOM suite. Parking provided. $90. Phone EV 4-4904. 1219 Pandora.

WALKING DISTANCE, BAY-GOVT. Sts. 3-room suite. Hot water. $45. GR 7-3036.

FAIRFIELD — LARGE, WARM, 2 bedrooms, main floor. Adults. Ph. 384-0157.

ISLAND COURT
One fully-furnished 2-bedroom apartment. 478-2151.

SPACIOUS MODERN UNITS NEAR Beacon Hill Park. Reasonable. Thunderbird Motel. EV 2-1354.

AVAILABLE MARCH 1, NEAR stores and bus. 4-room suite. Utilities. Parking. $67.50. EV 2-5852.

COSY BACHELOR SUITE, SINGLE girl, $57.50. EV 2-4360.

NEAR NADEN, 1 BEDROOM, $75. EV 3-0965.

2 ROOMS, BATH, $55, UTILITIES included. 382-9855 after 6 p.m.

UPPER 3-ROOM SUITE, $70. 1270 Yates. EV 2-9470.

SPACIOUS, PARK, SEA, ROSE garden, 2 bedrooms. 384-2632.

CARMICHAEL

128 APARTMENTS TO RENT FURNISHED

COLWOOD MOTOR COURT
Immaculate 3-room suites. Fully equipped, electric kitchens, TV, weekly maid service. 15 minutes to downtown. Inclusive winter rates.
616 Goldstream—478-1823

VICTORIA MOTOR COURT
REASONABLE WINTER RATES
Fully furnished. Close in—on bus line. Maid service weekly. 99 Gorge Road West EV 4-9432.

SAN SEBASTIAN MOTEL
LOW WINTER RATES
Close-in—on bus line. Fully furnished —Free television. 51 Gorge Road West. EV 3-9632.

$80.00—Quadra area, on quiet side street. Main floor of house. 2-BR, LR with fireplace. Oil heater. Available March 1.

$45.00—Quadra area, on quiet side street. Ground level of house. 1-BR, LR with oil heater. Electric stove and fridge. Available immediately.

C. G. Heisterman & Co. Ltd.
EV 3-4161 eves. EV 3-6685

"THE ROSALMA"—841 ESQUIMALT Rd., 4½ rms. (2 BRs). W. to W. carpets, elect. frig and range, TV outlet, heat and hot water, w and dryer. Panoramic views of Straits and mountains. All main furniture included. Dickie Agencies Ltd., 922 Meares. EV 2-4312, eves. ph. EV 3-3640.

MONTROSE APT., 1120 Blanshard St.—Furn. bach. ste., $65 per mo. Apply Caretaker, Ste. 4. Available now.
Contact Rental Dept.
KER & STEPHENSON LIMITED
680 Broughton Street
EV 5-3411

COMFORTABLE WINTER ACcommodation available in many sizes. Kitchens, TV, launderette, telephone, central heat, on bus stop. 4 minutes to city centre. Redwood Park Motel, 141 Gorge Rd. East. EV 2-9171.

BROWN BROS. RENTALS
$75.00—923 McClure Street — 1-BR furnished suite, range, fridge, close to town, vacant.
BROWN BROS. AGENCIES LTD.
1125 Blanshard Street
EV 5-8771 anytime.

1-BEDROOM UPSTAIRS SUITE ON Linden Ave., near Fairfield Rd., including heat and hot water, laundry facilities, $70. Suitable for young couple. No children. EV 5-8520, after 6.

WHY PAY HIGH RENT?
Brand new nicely-furnished bachelor, $75; 2 bedroom, $98. Garden Park, Lovat Avenue, 2 blocks from Town and Country, 6 blocks from Mayfair. Come and see. 384-5059.

JAMES BAY, CLEAN, WARM, self-contained 3-room furnished basement suite. Automatic heat, hot water, laundry facilities included. $60 a month. EV 4-0769.

UPSTAIRS 5 ROOMS, SELF-CONtained. Oil range, frig, water, etc. $45. Special to good people. At 798 Hillside. EV 3-8885.

MICHELANGELO
Modern bachelor suite, reasonable, TV, underground parking, close in. EV 5-4761.

3-ROOM FURNISHED SUITE. Clean and warm. Ground floor. Close in. $75 per month. 383-8008.

BACHELOR SUITE, DOWNTOWN block, suit 1 person, $47. Caretaker at EV 2-9616.

FORT AVALON MOTEL, BEACON Hill Park, 651 Avalon. EV 3-5459. Days, weeks, months. Reasonable.

4-ROOM SUITE, NEAR BUS, stores and hospital. EV 8-5857, or EV 5-7931 evenings.

PLEASANT, BALCONY ON GORGE water, TV, large private 2-bedroom. $89. Adults. 386-6510.

ATTRACTIVE BED-SITTING. Private bath. Own entrance. 477-4232.

CRAIGFLOWER AUTO COURT
1 and 2-bedroom suites. EV 4-6330.

1-BEDROOM, HEATED, SELF-CONtained. $60. Near town. 383-6664.

NEW DE LUXE BACHELOR STE., $75. Estrella, 360 Gorge. EV 5-4703.

2-ROOM SUITES, 1 UP AND 1 down, close in. 1325 Fernwood.

129 APARTMENTS TO RENT UNFURNISHED

NEW DE LUXE APARTMENT
THE ARDMORE
Corner Vancouver and Pakington St. Completion date, approximately Mar. 1.
1-Bedroom Suite from $100
2-Bedroom Suite from $110
Reservations now being taken. All modern conveniences including: Elevator — Balconies — Drawdrapes —direct-to-door mail delivery—Air-conditioned corridors — Insulated floors, soundproof walls, and many other features.
RENTAL AGENTS
P. R. BROWN & SONS LTD.
762 Fort Street 385-8435

*RUDYARD KIPLING APT.
1420 Beach Drive
Magnificent new de luxe suites all with unobstructed sea views. This apartment offers discriminating tenants more value and more living area for their rental dollars. These spacious two-bedroom suites include two bathrooms, all General Electric colored appliances. For appointment to view please contact:—
Rental Dept.,
KER & STEPHENSON LIMITED
680 Broughton St.
EV 5-3411

LA PALOMA APT.
516 Dallas Road
Large 1-bedroom suite with balcony. Wall-to-wall carpets throughout, draw drapes, modern conveniences. $95 per mo. See Superintendent. Suite 213, El Flamingo, or
Contact Rental Dept.
KER & STEPHENSON LIMITED
680 Broughton St.
EV 5-3411

$65—SPACIOUS 2-BEDRM. APARTment, close to bus, stores, school. Mr. Bacon, J. H. Whittome & Co. Ltd., EV 2-4255.

SELF - CONTAINED, 4 ROOMS, electric range, heated, air conditioned, adults, $65. 3060 Harriet Road.

OAK BAY—LGE MODERN SUITE; elec kit, bath, HW; near shops, bus, Willows beach; clean, warm; quiet blk; $75; adults. Mar 1. GR 7-1420.

3-BEDROOM SUITE. GROUND floor. Fridge, stove. 960 Cowichan St. Available March 1st. Please call EV 6-6200 after 6 p.m.

MODERN 2-BEDRM. STE. LARGE L.R., elec. kit. Deluxe bathroom. Heat. Laundry. Garage. Reasonable rent. EV 2-6333.

BEACON TOWERS — 1-BEDROOM, unfurnished. Available immediately. EV 5-1187.

SPACIOUS 5-ROOM, UPSTAIRS, $80, includes heat and hot-water. Jubilee district. EV 2-9810.

SELKIRK AVENUE, 1-BEDROOM suite, heat and hot water included. $65. 388-4947 evenings

NEW, 1-BEDROOM SUITE ONE block from Buildings, $78.50. Phone EV 5-6819.

2-BEDROOM SUITE, STOVE AND fridge. Close to town. No children. Phone Mr. Coles, EV 3-3362.

BEACON HILL AREA
1-BR, vacant, 240 Cook, $55. Phone EV 2-2157. Western Homes Ltd.

ESQUIMALT, NEW 1-BEDROOM apartment. Stove, fridge, hot water. $69.50. GR 9-2684.

MODERN 3-ROOM SUITE, $80 PER month, heat, light and water included. GR 9-1493.

UPPER 1-BEDROOM SUITE, ALL-electric kitchen. $75 GR 7-3957.

QUIET, CLEAN OWN ENTRANCE. 3 rooms. No liquor. EV 3-4759.

129 APARTMENTS TO RENT UNFURNISHED

THE
LORD SIMCOE
450 Simcoe
"Victoria newest and most splendid high rise."
THE
LORD SIMCOE
Offers the ultimate in gracious living—
- Beautiful wall-to-wall carpeting
- Magnificent crystal chandeliers

Many, many more new exclusive features to be announced.
SHOW SUITES
OPEN FOR VIEWING
Monday thru Friday
1 p.m. to 4:30 p.m.
5:30 p.m. to 8:30 p.m.
THE
LORD SIMCOE
450 Simcoe
Phone 385-3111

BURNSIDE GARDENS
CHILDREN WELCOME!
- Family-style garden apts.
- 2 bedrooms (950 sq. ft.)
- 3 bedrooms, $130 (1,250 sq. ft.)
- Stove, fridge, double plumbing
- Private patios, balconies
- Heat and hot water supplied
- Washer, dryer, TV hookup, drapes
- 24-hour individual heat control
- Schools, buses, shopping close
- Large heated pool
- Fully equipped playground

BURNSIDE and TILLICUM
Phone 384-0034

THE PONDEROSA
AND LITTLE JOE
1184 ESQUIMALT ROAD
1-Bedrooms, $85-$105
2-Bedrooms, $110-$125
All the latest features. Elevator, free laundry, muzak, drapes, etc. See resident manager or phone EV 2-6390.

GORDON APT.—906 Gordon St. unfurnished modern bach. ste. with hide-a-way bed $60.00 per mth.
SHARLSTON APT. — 1405 Stadacona Ave., convenient to town, modern bach. ste. Living room, kitchen with elec. stove and frig., bathroom, TV hookup, laundry facilities. $70 per mo. Available Feb. 28.
VIKTOR APT. — 976 Humboldt St. Modern 1-bedroom apt. Kitchen, stove and fridge, tiled bathroom, TV hookup, auto laundry facilities at $86 per mth. unfurnished or $103 per month furnished. Available Feb. 28th.
104 DALLAS RD. — 2-bedroom apt. Living room, kitchen, bathroom. Heated. $70 per mo.
OAKVIEW APTS. — 1-bedroom apt. Kitchen with stove and fridge, bathroom, wall-to-wall carpet throughout, laundry facilities, $72 per mo. Available March 1st.
Contact Rental Dept.
KER & STEPHENSON LIMITED
680 Broughton St.
EV 5-3411

UNIVERSITY GARDEN HOMES
Large, Sound-proof Family Units 2 or 3 Bedrooms—Family Room
Stove, Frig, Washer and Dryer
Carports and Playgrounds
Hot Water and Heat Incl.
Near Schools — Stores
Sundecks—Inner Patios
Youngstown Kitchen
Small Pets Allowed
Double Plumbing
Drapes Provided
3214 Shelley
$125 $149.50
EV 6-6235

SILVERWOOD APARTMENTS
417 Quebec Street EV 6-2027
Near Parliament Buildings
QUALITY SUITES AVAILABLE
1 Bedroom .... $95 - $105
2 Bedrooms $115
Rent includes:
Laundry - Parking - Lockers - Heat
Hot Water - Drapes - TV Hookup
Vanity Bathrooms - Fans - Showers
Individual Thermostats
Close to Town and Park

PACIFIC SHORES—2181 Haultain, 1-bedroom suite, $95.
SUFFOLK HOUSE—2161 Haultain. Large 2-bedroom suite, $125. Phone EV 5-3688.
SHERWOOD COURT—One bedroom. Ocean view. $110.
Montreal Trust
1061 Fort St. 386-2111

EMERAUDE APT., 611 ADMIRALS Rd. Available March 1, soundproof 1 or 2-bedroom suite. Private balconies, individual heat control, automatic laundry facilities, draw drapes, colored fixtures and fans in kitchen and vanity bathroom. TV hookup. Phone EV 3-5651 or EV 2-7918.

734 LAMPSON, STE 2; ONE-BEDroom, self-contained suite. Available Feb. 15th. Heat and water included, ground floor, off street parking, $55 per month. Rental department, Saanich Realty Ltd., GR 9-1642.

639 BATTERY STREET — $85 per month. Modern 3-room suite. Heat and water included. Electric range and refrigerator.
ARTHUR E. HAYNES, LIMITED
739 Fort Street Phone 386-3271

DRYFTHURST, 628 HEAD ST. Spacious up to date 2-bedroom suite. Colored appliances and fixtures. $115 per month, first of February. EV 4-7901 or Oak Bay Realty Limited. EV 5-7707.

OAK BAY TOWERS
Spacious, modern, 1-bedroom suite, elevator, all modern amenities, controlled entrance, $110 and $120. Immediate. Oak Bay Realty. Ph. EV 5-7707.

1 - BEDROOM, DE LUXE, SPAcious apartment at $105. Elevator, laundry and parking facilities. Fridge and stove. 5-minute walk to downtown area. Darlyn Manor, 934 Collinson. EV 5-5080.

ROYAL BEACH COURT
1-BEDROOM SUITE, INDIVIDUAL thermostat, colored appliances, vanity bathroom, excellent television, free parking and laundry. $90. Ph. EV 6-3881.

1 BEDROOM, SELF-CONTAINED suite. Fairfield. Range and fridge. Close to the sea. $60 monthly. EV 4-0531, Jay Rogers, Hagar & Swayne Ltd.

EXTRA-LARGE, MODERN, BACHelor suite, warm and quiet; electric stove, frig, laundry facilities; suitable working or elderly lady; $59.50. EV 2-6618.

— BACHELOR SUITE —
Sunny, bright living room. Bathroom, kitchen, electric stove, fridge. Automatic oil heat, hot water. Warm, quiet. $57. EV 6-1696.

AVAILABLE MARCH 1—2-BEDRM suite, $70 a month, heated. Cedar Hill-Hillside area. Close to bus and stores. 382-3659.

1 BEDROOM, LIVING ROOM, KITchen, bathroom. Heat and water supplied, electric stove and frig. 1140 Pandora. EV 2-2868.

$50 WALKING DISTANCE
Self-contained, steam-heated bachelor suite, stove and fridge. 1056 Pandora. 383-3068.

FAIRFIELD — ONE BACHELOR suite, first floor, available March 1. 2 rooms, own bath. Adults. Ph. 384-9157.

$65. UPPER 1-BEDROOM SUITE. Own entrance, heat, fridge, stove. 408 Simcoe, EV 3-3925.

129 APARTMENTS TO RENT UNFURNISHED

CHRISTIE POINT
APARTMENTS
On the sheltered waters of Portage Inlet

FAMILY BLOCKS
CHILDREN WELCOME
2-Bedroom from $110.00.
3-Bedroom 1½ Baths, $135.00.
Townhouses $148.00 and $153.00.

ADULT ONLY BLOCKS
2-Bedroom Suites from $100.00.
Townhouse 3 Bedrooms 1½ baths, $153.00.
PRIVACY AND SECLUSION

RENT INCLUDES
Living and Dining Room drapes.
Laundry facilities.
Heat.
Baby clinic.
City bus service at your door.
Kindergarten for 3 to 5-year-olds. $10 per month.

ENQUIRY OPEN DAILY
9 A.M. to 9 P.M.
2891 Craigowan Rd. Tel. 385-0644.

DEVELOPED BY CONSOLIDATED
BUILDING CORPORATION
MANAGED BY
MONTREAL TRUST
1061 FORT ST. 386-2111

WE INVITE YOU TO VISIT US AT PARKSIDE TOWER
Corner of Rupert and Heywood Ave. Many people have visited this fine new apartment and all are impressed with the comfortable home-like atmosphere. We have a friendly entrance and the caretaker always smiles—come and meet him and view a suite.
6-Storey Fireproof Concrete
Heavily Carpeted Halls
Air-Pressurized Lobbies
100% Free Car Park
Free Washers, Dryers
Draw-Cord Sun Drapes
TV and FM Outlets
Ample Cupboards and Closets
Individual Mail Delivery
Individual Heat Control
A limited number of suites available for February, March or April.
Bachelor $85
1-Bedroom from $110
2-Bedroom from $140
USE THE TWIN ELEVATORS TO VIEW THE GLASS OBSERVATION TOWER AND TOUR THE OUTSTANDING APARTMENT.
Visit Mr. and Mrs. Whittaker in residence, or call
BROWN BROS. AGENCIES LTD.
1125 Blanshard Street EV 5-8771

GOODACRE TOWERS
350 Douglas Street
(opposite Goodacre Lake)
Phone 385-8111
BACHELOR SUITES
$90.00
ONE-BEDROOM
From $115.00
TWO-BEDROOM
From $150.00
FEATURES:
- Swimming Pool, 80°
- Vanity Bathrooms
- French Provincial Kitchens
- Individual Thermostats
- Excellent Television
- Westinghouse Equipment
- Large Balconies
- All Modern Features

GOODACRE TOWERS
350 Douglas Street

THE POPLARS
10145 3RD STREET
IN SIDNEY
CHILDREN WELCOME
1200 ft. 3 bedrm 1¼ baths $125
1000 ft. 2 bedrm $110
—Spacious townhouses
—Private courtyards
—Electric heat
—Superior soundproofing
—Beautiful bathrooms
—Large cupboards and storage areas
—Colored appliances
—Drapes supplied
SIDNEY REALTY
2392 Beacon
652-2622
Open House Every Weekend

THE ROYAL LANCER
1527 Cedar Hill Cross Road
SAANICH'S FINEST
SPACIOUS, MODERN SUITES
with
Elevator, Individual Thermostats, Colored Appliances and Fixtures, Heat Lamps and Fans, Drapes, Automatic Laundry Facilities, Cablevision, Free Parking, Superior Soundproofing.
One-Bedroom, from $102.50
Two-Bedroom, from $127.50
Three-Bedroom (1½ Baths) at $145.00
INSPECTION INVITED
Phone 477-1778 or 385-7707
MEARS & WHYTE
Oak Bay Realty Ltd.
Rental Agents

REGENT TOWERS
2 Bedroom Suites
1 Bedroom Suites
Bachelor Suites
Rental enquiries from 9 a.m. to 9 p.m. daily.
Phone 384-8923
Exclusive Rental Agents
NORTH WEST TRUST
717 Fort St.

ESQUIMALT ROAD AT DOMINION
Clean 1-bedrm unheated suite. Oil range. Space heater. Available now. $40 month.
FORT ST.—Spacious 1-bedrm penthouse apartment in modern block. $100 month.
JUBILEE—Clean, comfortable bachelor suite. Available March 1. $65 month.
BOORMAN INVESTMENT CO. LTD.
383-7124

EL FLAMINGO APT.
552 Dallas Road
Bach. apt. with modern conveniences, all with draw drapes, large swimming pool. $78.00 per mo. unfurnished or $95 per mo. furnished. See Superintendent, suite No. 213, El Flamingo or
Contact Rental Dept.,
KER & STEPHENSON LIMITED
680 Broughton St.
EV 5-3411.

BEACON HILL PARK
At your door, choice, comfortable suite in modern apartment block. Picture window views from all rooms. Steady tenants here. This is an opportunity. Rent $97 per month. Phone EV 4-0693 or 386-3941.
Marconi Realty 620 View

2-bedroom apartment, Viceroy, 1009 Fairfield. No children. $140 or $135 with lease. EV 5-2458 days, 386-7631 evenings.
Byron Price, 1314 Quadra Street

1-BEDROOM SUITE, WELL HEATed; frig, stove, automatic washer and dryer. TV outlet. Quiet block. Apply Suite 3, Fairhill Apartments, 2705 Cook Street. $72.50.

LARGE 3-BEDROOM SUITE IN new apartment block. Fridge, stove, drapes, heat included. $135. Phone EV 2-6390.

OAK BAY WATERFRONT
Spacious, modern 1-bedroom suite, $105, immediate. Call EV 5-7707. Oak Bay Realty Ltd.

DE LUXE 1 AND 2-BEDROOM suites, new block, all modern conveniences. 325 Kingston. Phone EV 3-9844, EV 2-4300.

COMFORTABLE SUITE AVAILable Mar. 1 to considerate adult tenants. Reasonable rent. 474-2414.

CLOSE TO DALLAS RD. DUPLEX, 1 bedroom, rent $45 month. Phone EV 4-8359.

$85. ONE BEDROOM, HILLSIDE and Prior. EV 3-1632, EV 4-3459.

NEW DE LUXE BACHELOR STE., $75. Estrella, 360 Gorge. EV 5-4703.

LARGE ONE-BEDROOM SUITE, 241 Cook. $95. 384-9093 or 383-6214.

SPACIOUS 3, UTILITIES, ADULTS. $70. 989 Wallaston. 383-3082.

BEACON HILL, HEATED 3 ROOMS and bath. Adults. 383-2066.

3-ROOM SUITE; FRIG, ELECTRIC stove. $65. Fairfield. EV 5-0460.

BEACH DRIVE, 3-BEDRM SUITE with seaview, $120, $130. 383-2369.

129 APARTMENTS TO RENT UNFURNISHED

CHARTER HOUSE
435 Michigan Street
Victoria's Newest Highrise Overlooking scenic Strait of Juan de Fuca, the Olympic Mountains and beautiful Victoria. Parkside location.
FEATURING
- Large heated swimming pool
- Private terraces
- Two automatic elevators
- Large bright carpeted hallways
- Electric range and refrigerator
- 4-piece vanity baths
- Free parking
- Outdoor barbecues
- Shuffle board
- Sun drapes supplied
- 5 minutes to downtown
- Mail delivered to individual suites

STUDIO SUITES
From $82 per month
1-BEDROOM SUITES
From $124 per month
2-BEDROOM SUITES
From $157 per month
CHARTER HOUSE
435 Michigan Street
Phone 384-8923
Exclusive Rental Agents
NORTHWEST TRUST

ROYAL RAMADA APTS.
825 COOK ST.
NOW AVAILABLE
- One bedroom from $95
- Two bedrooms from $120.
- Elevator, ind. heat control. Caretaker now in residence.
- See these new suites this week

BROWN BROS. AGENCIES
1125 Blanshard St.
EV 5-8771 anytime

WHY PAY HIGH RENT? GARDEN Park, Lovat Ave., is the answer to low rents in the most attractive surroundings. Two blocks from Town and Country; 6 blocks from Mayfair. 1 bedroom, $70; 2 bedrooms, $80. Hard to believe but true. Come and see. 384-5059.

131 DUPLEXES TO RENT

ESQUIMALT-GORGE — SIDE-BY-side duplex, 3 rooms. Pembroke bathroom. Secluded and landscaped property, self-contained services, range, refrigerator, TV-wired, parking. Mature adults only. $70 monthly. Ph. 383-8784, evenings 383-8303.

CENTRAL PARK—2-bedrm duplex. Auto oil heat. Immediate occupancy, $75 month.
BOORMAN INVESTMENT CO. LTD.
383-7124.

LIVING ROOM, KITCHEN - DINette, bedroom, bath. Side-by-side four-plex. Frig, stove. Child welcome. Feb. 1st. $67.50. 834 Esquimalt. 383-6726, GR 7-2115.

$53.50. SIDE-BY-SIDE DUPLEX, 2 bedrooms, oil range. 901 Cloverdale. On bus line. GR 9-4883.

UPSTAIRS, SELF-CONTAINED, 3 rooms. Gas stove. 1319 Gladstone. EV 3-5852.

$70—SIDE DUPLEX, 2 BEDROOMS, freshly decorated. Near Central Jr. High, 1186 View. GR 7-3089.

BEACON HILL AREA
2-BR, vacant, $75. Ph. EV 2-2157, Western Homes Ltd.

MODERN SIDE-BY-SIDE DUPLEX, 2 bedrooms, electric range and frig. Vacant. $70. EV 4-5501.

1-BEDROOM, FIREPLACE, fridge, range, heat, hot water, $80. Verrinder. EV 2-1137.

$50, $52.50, 1158 VIEW, 1-BEDRM. suites. 384-1348.

3-ROOM, SIDE-BY-SIDE, $45. OIL stove. 1044 Balmoral. EV 5-5448.

132 HOUSES TO RENT FURNISHED

GORGE—Partly furnished 2-bedrm home, available March 1, $95 mo.
BOORMAN INVESTMENT CO. LTD.
383-7124

CORDOVA BAY
Cozy 5-room cottage. Large living room with open fireplace. 1 block from shopping centre, beach, school and churches. $78. 658-5636.

3-BEDRM HOME, LINDEN AVE., for month of June-Sept. inclusive. Rithet Consolidated Ltd., 382-4251.

133 HOUSES TO RENT UNFURNISHED

UPPER LANSDOWNE — Delightful new 3-BR home available for 8 months. Double garage. Built-in range. Wall-to-wall carpeting. Sundeck. Avail. now. $225 mo.
BANK ST. — Modern 1-BR bungalow. Elec. stove and fridge. Auto. oil. Avail. now. No children or pets. $85 mo.
ROYAL OAK—2-BR home in spotless condition. Auto. oil heating. Wired for elec. range. Garage. Avail. Feb. 16. $90 mo.
GORGE — 3-BR home on waterfront. Auto. oil heat. Elec. range. Dining room. Avail now. No small children. $110 mo.
GLANFORD — 2-BR house with garage and fenced yard. Wired and plumbed for auto. washer and dryer. Avail. March 1. $95 mo.
BOORMAN INVESTMENT CO., LTD.
383-7124

$100.00—James Bay: 4 bedrooms, 2 bathrooms, in family home. Dining room with furniture, oil stove in kitchen included. Sawdust burner, very economical. Available March 1.
C. G. HEISTERMAN & CO. LTD.
EV 3-4161 Eves. EV 3-6685

UNIVERSITY GARDEN HOMES
Each dwelling is a completely separate unit, just like a house. See ad under Column 129 or phone EV 6-6235

EXECUTIVE'S FAMILY HOME, 4 bedrooms, 3 bathrooms, charming living, dining and family rooms, hot water heat, $200 per month including gardener and water. Feb. 1 for 2 years. Oak Bay Realty Ltd., EV 5-7707.

CENTRAL SAANICH—3 BEDrooms and den, ranch-type home to rent until Aug. 30, $125. Built-in range, draw curtains. Near schools, view. Phone 652-1178.

SPOTLESSLY CLEAN, SHINING floor, 2-BR stucco bungalow in University area. $85 mo. Available Feb. 15. Phone EV 6-2996. Island Homes Ltd.

MODERN, 3-BEDROOM BUNGAlow, rumpus room, immediate occupancy, lease if desired, $120. 3947 Cedar Hill Cross Rd. For appointment GR 7-2463.

2 BEDROOMS, KITCHEN, LIVING room. Cottage to rent, to older person or couple. Rent reasonable. Royal Oak. 479-2188 evenings.

FEBRUARY 14 — 3 BEDROOMS, stove, frig, basement, Fairfield. $80. EV 3-2208.

LANGFORD — NEW 2-BEDROOM duplex. All modern conveniences. $70. 478-4084, GR 8-2225.

$69.50—IN SIDNEY, 2-BEDROOM, side-by-side duplex. Modern. Phone 656-2864.

MARCH 1ST, 3 BEDROOMS, BASEment, central. $100. EV 2-6269.

4-ROOM SIDE-BY-SIDE DUPLEX, oil stove, $50. GR 8-1704.

LAGOON — WATERFRONT
Modern 2-bedroom. GR 8-2149.

SOOKE CENTRE—4-ROOM HOUSE $50. GR 8-3080.

COTTAGE — OIL RANGE AND water supplied. $40. 478-3754.

1 BLOCK ELEMENTARY SCHOOL, 2-bedroom house, $45. GR 8-1674.

1-BEDROOM HOME, MIDDLE-aged couple preferred. $70. 388-6902.

134 HOUSES WANTED TO RENT

OAK BAY — 3-4 BEDROOM HOME required. Seperate dining room. Must have charm. Reliable tenants. Rithet Consolidated Ltd., 706 Fort St. 382-4251.

We require homes for good tenants in all areas.
MR. HEATH
Phone EV 3-7276, EV 5-6600
Town & Country Realty Ltd.

134 HOUSES WANTED TO RENT

WANTED, MARCH 1, VIC WEST or Esquimalt border, 3 or 4-bedroom home to rent or rent with option to buy. Low down payment. Responsible, permanent. EV 3-2888.

IF YOU CANNOT SELL YOUR home we have reliable clients waiting to rent. Phone Mr. Keen, Boorman Investment Co. Ltd., EV 3-7124.

PROFESSIONAL COUPLE (NO children) would lease and caretake good class, fully furnished house. Central. Phone 652-1658 after 6 p.m.

137 HALLS, STORES AND OFFICES TO RENT

TIMES BLDG. — Corner Fort and Broad, available now, several office spaces ranging from 660-1538 sq. ft. reasonable rent. All services available. Owner will participate in repainting and alteration.

JONES BLDG. — 723 Fort St. Available now, 997 sq. ft. of modernized office space with southern exposure. Centrally located with adjacent parking, light, water, janitor and elevator service provided. Reasonable rent $3.00 per sq. ft. Also 508 sq. ft. of floor space divided into two offices, reasonable rent. All services available. Next to parking area.

SCOLLARD BLDG. — Space available 516 sq. ft. facing Douglas, also other office space consisting of 385 sq. ft., 400 sq. ft. and 774 sq. ft., centrally located next to two parking areas, light, water and elevator services provided.

Tenants signing a two-year lease in either the Scollard, Jones or Times Bldg. will receive one months free rent.

Office space area on second floor in 900 block Government St., consisting of approx. 2,000 sq. ft., heated, $200.00 per mth.

Warehouse Space — Available now, 939 Cormorant St. 4,000 sq. ft. $110.00 per mth.

Sidney Roofing Area — 13,000 sq. ft. $200.00 per mth., also 6,000 sq. ft., $90.00 per mth.

Contact Rental Dept.,
KER & STEPHENSON LIMITED
680 Broughton St.
EV 5-3411.

COOK BLDG., — Cook at Fort: Office space for rent in this new building. Elevator service, parking. Reasonable rates.
BOORMAN INVESTMENT CO., LTD.
383-7124.

STORE — OFFICE AND WAREhouse a few blocks north of city hall on Douglas. Approximately 100'x20'. Basement of equal area. Alterations to suit tenant. Loading and parking at back door. Apply 760 Princess, or phone 384-0443.

OFFICE SPACE, RECENTLY renovated, available February 1. Suitable for real estate, barber shop, accountants, stores, etc. Ample parking. Cook St. area. Rent $80 month. Heat, light and water included. GR 9-3388.

FURNISHED OFFICE FOR RENT. Centrally located on View Street. Stenographic services available if required. Reasonable. Victoria Press, Box 304.

1,100 SQ. FT. MAIN FLOOR, SUITable business or office. 28 Burnside Road, West. $85. Mr. Bacon, J. H. Whittome & Co. Ltd., EV 2-4255.

CLEAN, HEATED STORE, 15,000 sq. ft. plus basement. 3293 Douglas. Close to Mayfair. 658-8286 or 383-1625.

1,000 SQUARE FEET STORE OR office space. 615 Yates St., $200 per month. Alterations and terms to suit tenant. Phone 382-4207.

3,000 SQ. FT. LIGHT INDUSTRY, shop or warehouse. Truck entrance. 2414 Govt. St. GR 7-3936.

141 MORTGAGE LOANS AND INSURANCE

2nd MORTGAGE LOANS FROM PRIVATE FUNDS
WITHOUT BONUS

At a fully disclosed and reasonable interest cost chargeable only from the date of loan to the day of payoff—may be paid off anytime without penalty.

I CAN USUALLY OBTAIN A HIGHER PRICE for your second mortgage or agreement. VICTORIA and UP - ISLAND. Your document can be appraised for immediate sale for cash without obligation, or I will arrange a loan against the document to save you money, if this plan is best for your circumstances.

REFINANCING A SPECIALTY
COUNTRY MORTGAGES
GULF ISLANDS, SALT SPRING, SIDNEY, SHAWNIGAN, SOOKE, LANGFORD, METCHOSIN

Vacant Land and Land Developers' Loans Anywhere

6¾% 1st Mortgages on modern homes at 7%.
6¾% 1st Mortgages on modern homes at 7¼%; older homes 7½%.
Please call Mr. Thomas at
DOUGLAS HAWKES LTD.
817A Fort St. 384-7128; res. 479-6382.
"The more unusual the loan the more likely I can handle it."

MONEY BURIED IN YOUR HOUSE?
Use It to Consolidate Your Debts Through
CORONATION MORTGAGE CORPORATION

Take the value of your house—subtract the balance owing on your mortgage—and the resulting figure is called "home equity," or the investment you have made sofar in your home. You can borrow against this equity to settle your debts or make a major purchase. Take up to 15 years to repay at exceptionally low interest rates — no hidden charges, no appraisal fees. Consolidate your debts now in one low monthly payment—there's no more economical way to borrow money!
Call EV 6-6856
Mr. J. Morton
CORONATION MORTGAGE CORPORATION
3070 Douglas St., Victoria. EV 6-6856

MORTGAGES

Residential, Commercial and farm properties. Fast, confidential service anywhere on the Island. We purchase existing mortgages and agreements at full market value.

ALBERTA MORTGAGE EXCHANGE LTD.
408 Royal Trust Building
386-2971, eves. 384-6486

WHY PAY TWO MORTGAGES when one will do? Refinance, Second mortgages, agreements for sale purchased. Maximum amounts with minimum delay. Call
TOWN & COUNTRY REALTY LTD.
MORTGAGE DEPT.
EV 2-7276

MONEY TO LOAN
FOR ALL TYPES OF MORTGAGES
EASY REPAYMENT
CURRENT RATES
P. R. BROWN & SONS LTD.
762 FORT STREET EV 5-3435

FIRST MORTGAGES

We have money available for first mortgages.

Ask Rithets
706 Fort Street,
Victoria, B.C.
EV 2-4251

MORTGAGE LOANS

First mortgages available up to $10,000 at current interest rates. Quick decisions.
BROWN BROS. AGENCIES LIMITED
1125 Blanshard St. EV 5-8771

MONEY TO LOAN ON MORTgages, quick decisions, also agreements and mortgages purchased for cash. See us for top price.
A. BERNARD & CO. LTD.
655 Fort Street EV 4-9333

145 BUSINESS OPPORTUNITIES

FOOD MARKET
Excellent turnover, fully equipped. Full price $17,000.
Also
Grocery business, land, building and equipment, (suite on same floor). Full price $20,000 plus stock approx. $3,500. To handle $10,000.
Fred Marconi — 386-3941 anytime
MARCONI REALTY, 630 VIEW

145 BUSINESS OPPORTUNITIES

OAK BAY SxS DUPLEX
$5,000 DOWN

This fine 12-yr-old duplex just listed offers excellent opportunity for investment. Each side contains 3 bedrooms, good - size LR with dining area, compact kitchen, 4-pce bath. Stove, frig, built-in semi-auto washer on one side included. Washer only on other side included. Separate garages with storage space above which can be reached by pull-down stairway. Owner occupies one side, other side now rented for $100. Tenants pay own light, heat. Electric heat averages about $10 per month. Very nicely landscaped. 18 fruit trees of various types. OWNER WILL CONSIDER TAKING GOOD, CLEAR TITLE, 2-BR HOME in OAK BAY, LANSDOWNE AREA, IN TRADE. With $5,000 down, monthly payments would be $150 on full price of $25,300. To view call ORV FOX, EV 2-4255.
J. H. Whittome & Co. Ltd.

1. Proven Antique and Second-Hand Store in SIDNEY for past 22 years. Commercial property, living quarters and store, including present stock, $14,000, terms.
2. Established High-Class Ladies' Wear in SIDNEY, showing good returns. Stock and fixtures only. A winner for right couple, $6,500.
3. Mushroom Farm—8,000 sq ft of beds in four conc blk growing houses. One acre land plus all eqpt and current crop cycle included. $25,000, terms.

652-1412 656-3157
PRICE DAVIES AGENCIES
Brentwood Bay, B.C.

EQUITY—INCOME TWO SIDE-BY-SIDE DUPLEXES

Located in Esquimalt, good residential area, on adjoining lots. NEVER vacant, 6 yrs. old. Excellent condition. All units are 2-bedrm, LR, DR with FP, family kitchen, 4 - pce. baths, HW floors and bsmts. Each unit independent on all utilities. Ample off-street parking. A PRACTICAL ONE OWNER INVESTMENT. Shows a GOOD RETURN and priced WELL BELOW assessed value. Approx. ⅓ down will handle. Contact Ken Jensen, 386-2996, or ph. 386-6208, ISLAND HOMES LTD.

REVENUE, ROOM, COUNTRY ATMOSPHERE
½ ACRE FOR $19,400

Near new duplex close to school and shops. Each side has 2 bedrooms, large kitchen, fireplace in the living room, 4-piece bathroom. High, separate basements could make 3rd bedrooms. Drive-in garages with separate entrances have large workshops. Definitely a profitable investment.
Gray Lorenzen, 652-1038
Colony Home Sales, 386-3231

"WANTED" "WANTED"

I need a 3-to-6-suite apartment which is on the modern side for clients who have approx $13,000 cash for a down payment. Balance will be paid off in 10 yrs. Owners' suite must have 3 bedrms or 2 bedrms and a den. This is not just an ad for listings—my client is waiting now. Please call Roy Smith, Western Homes Ltd. EV 2-2157 anytime. But please call soon.

MONTREAL TRUST
1061 Fort St. 386-2111

REVENUE

Excellent up-and-down duplex, nice location. Top suite rented at $75 per month. Close to all services.

Full Price Only $11,500

Have several duplexes for sale. Price range to suit.
Phone Stan Perkins, 477-1422, office 386-2111

$600 DOWN

Here is a modern DUPLEX, only 4 minutes from down town. Owner working out of town says "SELL". Your rent and other revenue can buy this desirable property for you. Small cottage on same property. Drive by 315 Langford St. DO NOT DISTURB THE TENANTS. Phone for full details and appointment—
A. Kineman, home EV 2-4693
RANDALLS LTD., EV 4-8109

TEXACO CANADA LIMITED

Has an opening for a man with initiative to run his own business. A modest investment is required. If you are 23 years or older, have some mechanical or service station experience and have a genuine desire to operate a service station, we would like to hear from you. Telephone Mr. B. Gandossi at EV 2-7224 or write to P.O. Box 786, Victoria, B.C.

DE LUXE DUPLEX 100% OCCUPANCY EXCELLENT AREA

Located in University district. Close to all conveniences. 3 bedrooms and den plus 2 bedrooms and den or 3rd bedroom.

Good return on average investment showing 16%. Just 2 years old. Full basement. Drive-in garages.
For Sale By Owner
EV 3-9489.

COFFEE SHOPS

I have two coffee shops available, both are in good locations. Business is good and getting better, ideal for the person with their eyes to the future. One of the locations is available with $2,500 down the other is cash. For more information please phone Mr. Oltmann, EV 4-8126, eves. 658-8088.
Pemberton, Holmes Ltd.
1002 Government St.

FAIRFIELD INVESTMENT

Exclusive opportunity to invest in an 11-year-old Triplex in Fairfield. This would suit a pensioner or family man. Large, well-constructed shop included. Priced at $19,500—$6,000 would handle. Good terms. Phone BILL PALFREY. (Would consider trade on good rental house.) EV 2-4255, J. H. Whittome & Co. Ltd.

4 SUITES
COOK-HILLSIDE AREA
TWO 2-BEDROOM SUITES, 2 BACH SUITES, A-1 CONDITION AND LOCATION. TENANTS SUPPLY OWN HEAT. ELEC. HW. 10 YEARS OLD.
$8,500 DOWN, AT $31,500
SEE THIS NOW. C. MALLETT, EV 2-2157 ANYTIME. WESTERN HOMES LTD.

7 SUITES
LOT 108x219
LOOK TO THE FUTURE. SITUATED ON GORGE RD IN MOTEL AREA. OLDER BLDG IN GOOD CONDITION. FULL PARTICULARS. SEE THIS FOR SURE. TERMS. C. MALLETT, EV 2-2157 ANYTIME. WESTERN HOLMES LTD.

POPULAR ESTABLISHED MARINE drive cafe for lease. Cook to be qualified to cater for large parties and dances which are operated in adjoining ball room by lessor. One of the principals of the company has to retire by doctor's orders which necessitates this advertisement. Applicants kept confidential. EV 4-1414 for appointment for interview.

3 STORES
4 SUITES
COOK ST.-BEACON HILL PARK AREA. THE BEST LOCATION AND CONDITION. FULL PARTICULARS RE PRICE, TERMS. TRADE. SEE THIS SOON. C. MALLETT, EV 2-2157 ANYTIME. WESTERN HOMES LTD.

ESQUIMALT
6 SUITES PLUS
Fully rented, modern, 1-bedroom, 3-room suites, all separate entrances, O-O-M furnace, only 8 years old. Showing 12½% net on asking price of $32,500. Well located. Call Mr. Hicks at EV 3-6923 or EV 2-2157. Western Homes Ltd.

GROC. AND CONF.
Oak Bay Ave. Turnover $36,000 per yr. Low rent on lease. Clean stock. Good equipment. One can operate this business. Full price $1,600 plus stock at inv. Terms. Stan Hyland, EV 4-9305; EV 3-3520. Financial Survey Ltd.

EXCLUSIVE DISTRIBUTORSHIP available for B.C. $5,000 investment for stock. Dignified position with a secure and successful future. Limited travel. Victoria Press, Box 356.

145 BUSINESS OPPORTUNITIES

7-SUITE BLOCK

Here is a desired size apartment block, situated convenient to all facilities and on bus line. Asking price is only $47,500. This is a nice little block and you should see this if you are in the market for revenue property. For all information phone H. BITTERMAN, 385-2481.
Swinerton, Stewart Clark, Ltd.

REST HOME GOV'T LICENSED

ILLNESS FORCES SALE—$26,000 OR WILL take home in trade. MRS. SIMPSON for particulars, EV 5-6741, Northwestern Securities Ltd.

CITY CENTRE

HOTEL LEASE—Available on a going concern of 45 rooms. Very attractive proposition for man-and-wife operation.
Mr. Randall, EV 2-5447
RANDALLS LTD., EV 4-8109

DOWNTOWN JEWELLERY BUSINESS
MUST BE SOLD
Long established business in best retail location, has large service clientel. Excellent fixtures including large sidewalk clock. All clean, saleable stock. Must be sold. Full information upon request.

HAT CLEANING BUSINESS
Sickness forces sale of this long established business with virtually no competition, take over all equipment for $2,750 and start earning. Please call MR. CUSTANCE, EV 5-2481.
Swinerton, Stewart Clark, Ltd.

FOR SALE BY BUILDER

YOUNG APPLE ORCHARD with 10 acres of dwarf McIntosh trees, fully equipped with a new 3-bedroom split level home with den and sewing room. This is a good potential development for a retired prairie couple.

SIDE-BY-SIDE DUPLEX LOCATED in Sidney. Rents at $80 per unit. Selling price $18,500, offers accepted on down payment.

SLEGG BROTHERS CONST. LTD.
656-1125 386-2975

MAJOR OIL COMPANY REQUIRES

Service Station Lessees. Several excellent locations. Please apply stating experience and amount that you are able to invest in the business, to Victoria Press, Box 361.

REVENUE
4 SUITES
Older but excellently-maintained income property, not a penny to spend on it. 4 small suites, all with ranges and fridges, OOM heat, fully rented. Located near park and close to town, perfect for couple or widow. As revenue producing over $2,000 net per year. Terms, price $15,500.
C. H. HOLLAND REAL ESTATE
620 View EV 5-0824 or EV 4-7659

STRATEGICALLY LOCATED downtown business block, fully leased, shows excellent return and has terrific potential. Price only $150,000. $40,000 will handle. See J. M. Johnson, EV 3-7895.
GARDNER AGENCIES LTD.
899 FORT ST.

$1,730 DOWN, SIDE-BY-SIDE DUplex, also commercially zoned. Full price $10,900. Principals only. Ph. owner, GR 9-4883.

MARINE SALES AND MANUFACturing business, ready for boating season. $8,500. EV 4-6400, 6 to 7:30 p.m.

OAK BAY — SID-BY-SIDE DUplex. Full basement. Completely self-contained. Oil-O-Matic. 385-1815 mornings.

VARIETY BUSINESS. GOOD LOcation. Clean stock, bright store, ample free parking. Suitable for woman or couple. Appointment only. Phone EV 6-3821.

4-STE. APARTMENT, HOT-WATER oil furnace. 12 min. walk to Library. EV 3-2148.

BEAUTY SALON. YOUR OWN business for low down payment. Easy terms. EV 2-0733 or EV 5-4246.

RESTAURANT, OWNER'S SUITE, new, good returns. Joker's Grill, Sooke, B.C.

MUST SELL BICYCLE BUSINESS. 702 Johnson St.

147 EXCHANGE REAL ESTATE

TRADE UP! — FOR $18M TO 4-SUITE REVENUE
* NETS 10% PLUS *

Self-contained units, all rented to pensioners. "Immaculate" throughout! New automatic oil furnace and ducting, rewired 100 amp. DOUBLE-frontage 130-ft-deep lot with development potential. RON Y. CANNON, B.C. Land Ltd., 388-5555 (24 hours).

DO YOU WISH TO TRADE YOUR home or revenue property? If so please phone H. BITTERMAN, EV 5-2481. Make the equity in your home earn money for you in either of these four properties ranging from $25,000 to $100,000.
Swinerton, Stewart Clark, Ltd.

5 - SUITE APARTMENT BLOCK, Fairfield, close to sea, $38,000, for 3-bedroom home or duplex, close in. Call Jay Rogers, EV 4-0531. Hagar & Swayne Ltd.

149 LISTINGS WANTED

May we add you

to our large and still-growing list of well-satisfied clients? We sincerely need more homes to offer in response to the many calls received daily. If you are thinking of selling, won't you please give us a call today? Johnston & Co. Ltd., 385-2471 anytime.

WANTED

Prairie syndicate looking for revenue property of all types. Duplexes, Apts., Blocks, from 4 suites to 20. If your property is for sale please call JACK BROWN, EV 4-4976.
PEMBERTON, HOLMES LTD.
EV 4-8126

CASH CLIENT

from Vancouver has up to $20,000 for good up-and-down duplex or triplex. Good area desired. Call George Thorneloe, EV 5-8771.
BROWN BROS. AGENCIES LTD.
1125 Blanshard Street

DO YOU WANT IT SOLD?

If your home is priced right and you want action call us at 388-4294 anytime.
Logie Dunn or John Thompson
Morey & Johnstone Ltd.

YOUR HOME FOR SALE?

Call LEN LeDOUX. Listings always appreciated. EV 5-6741, Northwestern Securities Ltd.

PLEASE! I NEED YOUR HELP! If you are interested in selling your older home with separate dining, 3 bedrooms and oil furnace, call MRS. RUTH SQUIRES, EV 5-6741. Northwestern Securities Ltd.

WHY WASTE YOUR VALUABLE time? For prompt service list your property for sale with E. E. Heath Realty. 625 Yates Street.

FOR FAST SALES LIST WITH DALBY & CO., 1010 BLANSHARD. EV 2-6241.

150 HOUSES FOR SALE

SWINERTON STEWART CLARK LTD.
608 Broughton St. EV 5-2481

YES! WE FELL IN LOVE AT FIRST SIGHT!

Will be your verdict when you inspect this up to the minute contemporary home with a possible 2,000 odd ft. of living space up and down. AND THE VIEW with a wide full length balcony for outdoor living. The living area is approached via an attractive ent. hall by a gracious stairway, with attractive L.R. beamed ceilings and picture window, dining room, de luxe kitchen with built-in range, nook, double plumbing, 3 bdrms. MAIN FLOOR offers space for further development with the same SEA AND MOUNTAIN VIEW (MT. BAKER). Near schools, stores and beach. Brand new and immed. poss. $28,500. Excl. Good terms.
Call R. COX, EV 5-2481

SxS DUPLEX ESQUIMALT

Well built, in excellent condition in and out. 5 yrs. old. 4 rms plus utility, ranges and frigs, oil piege heat (sep. units), cement bsmt. Rental $85 each side. ALWAYS RENTED. Reasonable DP, owner will carry bal. on a sale. ANXIOUS TO SELL. Call me and I will be glad to discuss reason for selling.
ASKING PRICE $18,000
MRS. ELLIOTT, EV 5-2481 or EV 3-9893

10 MILE POINT NEW LISTING .46 ACRES

LOVELY 3 - BEDRM RANCHER SITUATED ON A QUIET CUL-DE-SAC AMID THE FIRS. FEATURING COMBINED LIVING AND DINING RM. 36x14 — CABINET ELEC. KITCHEN WITH NOOK, LARGE 4-PC. VANITY BATHROOM, O-O-M HEAT AND SPARE HEATED ROOM DOWN. LARGE DOUBLE GARAGE.

Full ASKING price $24,500
(liberal terms)
DICK JAMES, EV 5-2481

7-SUITE BLOCK

Here is a desired size apartment block, situated convenient to all facilities and on bus line. Asking price is only $47,500. This is a nice little block and you should see this if you are in the market for revenue property. For all information phone H. BITTERMAN, EV 5-2481.

Do you wish to trade your home or revenue property? If so, please phone H. BITTERMAN, EV 5-2481. Make the equity in your home earn money for you in either of these four properties ranging from $25,000 to $100,000.

BYRON PRICE
1314 Quadra Street

OAK BAY BORDER
2 Bedrms — Bsmt

Modern stucco bungalow with full basement, auto oil heat and drive-in garage. Attractive living room with fireplace, dining L. and kitchen with eating bar. Asking $11,800 with low down payment. Call J. Murdoch, EV 5-2530.

"HIGH QUADRA" NEW — $12,950
3 Bedrooms

This lovely RANCHER is situated with a country atmosphere. Has LARGE LR with picture window and fireplace, KING-SIZE kitchen with appointed mahogany cabinets. THREE LARGE BEDROOMS with full closets. A UTILITY room off the bathroom. A LARGE WORKROOM or STORAGE ROOM adjacent to carport. Can be purchased with excellent terms to suit. Incidentally, schools and bus stop are close by. Call VICTOR WONG EV 5-2458 or GR 9-6569 ANYTIME

"COLWOOD" $60 Payments

Neat and tidy 2-bedroom home in a low, low TAX area. No steps to climb and with all facilities close by makes this an ideal home for retirement. Priced at only $6,500. Call V. Wong, EV 5-2458 or GR 9-6569

HARRY FOSTER LTD.
Opposite "The Bay"
1732 DOUGLAS. EV 2-2101

$15,950 5294 PARKER
3-BEDROOM SPLIT-LEVEL
NICELY TREED LOT

Choice Cordova Bay location, immaculate 1-year-old stucco and siding home with attached carport and sundeck. Ideal for the young family or for retired couple. Basement has space for recreation room and second bathroom.
Drive By—To see over call Herb Hodgson, EV 2-2101, res EV 2-3835.

F. N. CABELDU LTD.
1212 Broad St. EV 3-7174
Established 32 Years

ATHLONE AREA

Superior bungalow in this quiet but handy location. Early occupancy possible since illness forces sale of this spacious two-bedroom home. Fine large living room, kitchen with dining area and utility and 4-piece bathroom. Full high basement with extra room all in excellent condition.

Asking Price $18,900

To view, call Mr. Hamilton, GR 7-1555.

H H H H H H H H H H H H H H

ESQUIMALT

Spacious 3-bedroom modern home, 27 ft living and dining rm, vanity bathrm, oak flrs, full high bsmt, drive-in garage. Just 1 yr. old, $2,500 down, balance $110 month including taxes. Price $14,700.
C. H. Holland Real Estate
620 View, EV 5-0824 or EV 4-7659.

H H H H H H H H H H H H H H

NORTH OAK BAY, OLDER, CHAracter, stucco, 2-bedroom, spacious home you would be proud to own. About 1,400 sq. ft. of impressive, well-planned living area. Jumbo-size, separate dining room leads to fully modern, functional kitchen with ample breakfast area. 19 ft. bright living room with Mexican tile fireplace. Extra fireplace in rear bedroom (or den). Full basement has rumpus room complete with bar. Oil-fired hot water heat, drive-in garage. Low taxes. 2 holly trees, fruit trees, service lane. Only $18,900. Please call Jay Rogers, EV 4-0531 Hagar & Swayne Ltd. Exclusive. Usual courtesy to other agents.

150 HOUSES FOR SALE

B.C. LAND & Insurance Agency Ltd.
922 GOVERNMENT STREET

WATERFRONT PORTAGE INLET CUSTOM BUILT HOME SPACIOUS FLOOR PLAN FULL 2-BR SUITE ON LOWER FLOOR
PRICE $29,500

View by appointment only
J. S. Hamilton, 388-5555

CITY IMMACULATE

Five-room modern stucco bungalow with full basement and automatic oil heating. Extra room in basemt. Very nice lot. Close-in location. Exclusive.
Price $12,000
Call Mr. Hope, 388-5555 anytime.

DE LUXE DUPLEX HIGH COOK STREET
$6000 DOWN

Located on a beautifully landscaped lot, this immaculate duplex has one 2-BR suite and one 3-BR suite. $25,300 full price. To inspect, please call Mrs. L. Cumming, 388-5555 anytime.

CORDOVA BAY

Cosy cottage, one block from beach. Has one bedroom. Coal and wood stove, oil space heater and TV antenna included. $1,500 cash, balance at $70 per month.
Full Price only $6000
Call 388-5555 anytime.
Ask for George McConnell.

ULTRA-MODERN DE LUXE EXECUTIVE FAMILY HOME

See this super home with an Oriental flair in the best part of Lansdowne Park. Four bedrooms, three bathrooms and lovely rumpus room with extra fireplace. All rooms are above ground and still extra space for two extra rooms. Large secluded parklike grounds. Spacious secluded sundeck, triple carport and many superior built-in features. Vacant and available for immediate showing or occupancy.
Price $32,500
EV 2-7777—Len Cook—388-5555

SEAFRONT 10 MILE POINT

Have three nice listings in this desirable area ranging in price from $28,500 to $32,500. All smack dab on the waterfront with marvellous views.
Call Mr. Hope, 388-5555 for further information.

OAK BAY HIGH LOCATION

Very attractive 5-room stucco bungalow in a most desirable area. Spacious living room and dining room, with picture windows and with views of the Olympic Mountains. Modern cabinet kitchen with nook. 2 spacious bedrooms. Full high basement and attached garage.
Price $21,000
Call C. Carpenter, 388-5555 anytime.

C. G. HEISTERMAN & CO. LTD.
Since 1864

HILLSIDE-SHELBOURNE

First time offered. This charming 2-bedroom stucco bungalow has large living room with fireplace, through hall has wall-to-wall carpet, large cabinet electric kitchen, colored bathroom. This house is in mint condition. Two extra rooms in full high basement. Beautifully landscaped lot with many shrubs and fruit trees. Full price only $12,750. Terms. To view call
HARRY ATKEY—385-6502 or BILL RAVENHILL—382-9308.

TILLICUM

Comfortable 2-bedrm stucco home. Large living room with attractive fireplace and hardwood floor. Electric kitchen. Full cement basement with O-O-M furnace. Rewired. Garage, and nice lot 51x140. Asking $10,900 with low down payment. To view the above call
HARRY ATKEY—EV 5-6502 or BILL RAVENHILL—382-9308.

1121 Blanshard St. EV 3-4161

MONTREAL TRUST
1061 Fort St. 386-2111

RIVIERA VIEW

One of the finest panoramic sea view homes on the West Coast. All ships pass by your front door. Mount Baker and the Olympics form a most scenic background. Sunken living room with circular bay windows and fireplace, leads off from open hall. Large dining room enjoys the same view. Two twin size bedrooms with cedar lined closets. Spacious rumpus room at ground level. Has wood-burning fireplace. Extra toilet and shower down. Drive-in garage. All on large, landscaped lot.
Total price only $39,000
For Details, Please Call
STAN PERKINS or JOHN WATSON
477-1422 — 386-2111 — 477-3877

MARIGOLD AREA

Excellent 2-bedroom bungalow. Very nice living room with fireplace. Large kitchen, full basement, oil heat. Close to bus, schools and stores. Full price $11,500. Low down payment.
Further details phone Stan Perkins, office, 386-2111, 477-1422.

JUBILEE—$10,250

Completely redecorated two-bedroom home. New automatic oil furnace. Stucco exterior. Close to bus, schools, hospital and shopping. Excellent area amongst well kept properties.
CALL JOHN WATSON
386-2111 or 477-3877

NAME YOUR DOWN PAYMENT

Here is your chance to own an executive home close to the new university. Three bedrooms (master, en suite), glass-walled living room opens onto patio sheltered by tall trees. 1,400 sq ft. Architect designed, just waiting to be lived in and loved. If you can make good monthly payments, don't hesitate, call Joyce Miller right now at 386-3231, Colony Home Sales.

DUPLEX, SIDE-BY-SIDE, 3 BEDrooms, living room, separate dining room, kitchen and bath each side. Oil-O-Matic heat. 1 suite now vacant, other rented for $65 monthly. $9,900. Low down payment. Jay Rogers, EV 4-0531, Hagar & Swayne Ltd.

150 HOUSES FOR SALE

ISLAND HOMES LTD.
2504 Douglas Street 386-2996

JAMES BAY CORNER LOT ZONED APARTMENT AREA

Older, 6-roomed, plus unfinished 2nd floor, full bsmt, oil hot-water heated home in a NEWLY-ZONED APT. AREA. Home is in excellent condition inside and out. Fully rewired. Modern bathroom, colored fixtures; kitchen sink has garburator. Home was designed for the family man as the basement is ideal for hobbies. Separate room for tools, space to build and store. Second bathroom in basement. Excellent investment at only $11,500. Good terms. Contact Ken Jensen, 386-2996 or 386-6208.

LET'S TRADE MORTGAGES CONSIDERED HERE'S A SELECTION

New NHA Medallion home. Three bedrooms, de luxe vanity bath; concealed lighting. Dream kitchen, dining area and sundeck off. "L" plan living-dining room with floor-to-ceiling Roman fireplace. Open stair to daylight basement. Extra plumbing roughed in. Also ideal for rumpus room and extra bedrms if desired. Good terms. Asking $17,600.

HIGH GORGE

A two-year-old 2-bedroom home with view of Sooke hills. Spacious living room with floor-to-ceiling fireplace. Guest dining room, sliding glass doors to sundeck with carport under. Cabinet kitchen with very smart cabinets. The two bedrooms are good size. Vanity bathroom. Open stair to full high basement with 3rd or guest bedroom, leaving ample room for rumpus room and workshop. Good terms. Asking $15,750.

CUTE AND COZY

A neat retirement home, ideal for mom and dad. Good size living room with dining area. Heatilator fireplace. Dandy cabinet kitchen with dining area and utility room off. Separate garage and workshop. Pleasant garden and located close to bus, stores and Jubilee Hospital. Asking, with good terms, $9,950. Mortgages, trades, considered on the above. Call Mr. Drew, 386-2996; res. 383-4980.

TRADE
TRADE
TRADE

YOUR PRESENT HOME ON A

BRAND NEW 4-BEDROOM 2-BATHROOM HOME

FEATURING

Large L-shape living-dining area, bright mahogany cabinet kitchen, vanity bathrm, cathedral entrance. Large cabinets in every bedroom. R.I. rumpus room. Close to all schools, shopping centre and bus.

Everything for Modern Living
Ready Now — Move in Today
It's As Easy to Trade Your Home As It Is To Buy a New Car

Many ways to buy:
1 Trade your empty lot, property, or mortgage;
2 We can arrange a low down payment;
3 You can pay cash.
Information anytime:
PHONE NOW
386-6683
or 477-1606
FULL PRICE $17,950
GILMOUR CONSTRUCTION LTD.

C. N. MONTAGUE CO. LTD.
1027 Blanshard at Fort EV 4-9318

N.H.A. 6 YEARS
Bargain 6% Mortgage

3 bedrooms plus fourth in full high basement. Large nicely treed lot, on sewer, wired washer-dryer. Plenty of space for rec. room. Greenhouse, sun deck and barbecue. Bargain at $14,700. Mr. Betts, EV 4-9318, EV 4-2498.

UPLANDS NEAR UVIC

One owner, exceptional construction and condition. Large open lot, sprinkler system. A sound investment and gracious living in this beautiful well-planned area. Hot water heat. $27,000. For full particulars please phone Mr. Betts, EV 4-9318, EV 4-2498

X X X X X X X X X X

FOR SALE
OR
TRADE

OLD FOR NEW—SMALL FOR LARGE! Regardless of the equity in your present home! I have a good selection of BRAND NEW QUALITY BUILT 3-bdrm full bsmt homes of various designs! Some qualify for the $500 GOV'T GRANT! Reputable contractor — fine workmanship — excellent locations! Easy financing.

PLUS EXTRA CASH
to you for any additional furnishings you might need in your new home! For more information call H. HEGAN of Newstead Realty Ltd., EV 2-8117 (24-hr. answering service).

X X X X X X X X X X

HIGH QUADRA

Family home of 4 BDRMS, pleasant living area, large kitchen, and best of all, H.W. heating with economy. This can be yours for $12,350, good terms. Call Betty McElroy, Colony Home Sales Ltd., 386-3231, anytime.

GONZALES — RANCH STYLE
3-bedroom stucco bungalow. NO STEPS. Living room, fireplace, dining room with door to patio and semi-secluded garden. W.W. carpets. E. kitchen, laundry room. Oil-O-Matic furnace, carport. Mint condition. Close to all utilities. Try $3,500 down, $14,900. McCandless Realty, 830 Fort. EV 3-6111, eves. EV 4-5835 or EV 2-0870.

SIDNEY COTTAGE
Attractive home on large lot, city water and sewer. Near sea, park, and stores. Living room with fireplace, 3 bedrooms, (or 1 den). Ready to move in. Floor coverings, blinds, oil stove, frig, and automatic washer. Only $8,150 with good terms. 656-2841.

BY OWNER, 3-BEDROOM CATHEdral entrance home, 1½ years old. Raised hearth fireplace range, sundeck, carport full basement. NHA mortgage. Asking $15,700. 478-4904.

DUPLEX FOR SALE BY OWNER. $110 down, $110 per month. Phone EV 2-0165.

3-BEDROOM HOUSE, $850 DOWN, $65 a month. Full price $5,250. Phone EV 3-4818, 4 to 5 p.m.

150 HOUSES FOR SALE

SAANICH REALTY LTD.
3943C QUADRA ST
GR 9-1642

MUST BE SOLD!! 3 BEDROOM NHA!!

Out-of-town owner wants a QUICK SALE on this IMMACULATE 5-YEAR-OLD home. Imagine these features: BRIGHT, ROOMY living room with ATTRACTIVE fireplace, DINING AREA, modern ELECTRIC KITCHEN with EATING AREA, and lots of CUPBOARDS, thru hall plan, GLEAMING OAK floors, 4-pce bath, FULL cement BASEMENT, dr-in GARAGE, O-O-M heat. Located in the POPULAR and CONVENIENT district near the NEW FORESTRY BUILDING. Handy to SCHOOL, STORES and BUS. The EASIEST of TERMS can be ARRANGED. TRY YOUR DOWN PAYMENT. For ADDITIONAL INFORMATION call DON MESSAGE, 477-3715; 479-1642.
ASKING ONLY $13,950
PAYMENTS LIKE RENT.

3 BEDROOMS $1500 DOWN $7850 PRICE

If you are looking for an economical, spotless three bedroom home, then consider the features that this desirable, compact home offers. The interior is modern with an up-to-date electric cabinet kitchen and dining area, bright living room, and three roomy bedrooms. Located near the Town & Country Shopping Centre. Payments only $70 per month. Net taxes just $50 a year. You must see the interior. To view call Mr. Hanley, GR 7-6749, office GR 9-1642.

GORDON HEAD 8 YEARS OLD $1000 DOWN

($80 PER MONTH. A LOW PRICED HOME IN AN EXCELLENT LOCATION IS HARD TO FIND) — But here is one for you!
Compact, easy to maintain and newly-painted inside and out. Comprises living room, bright large kitchen with dining area, 2 bedrooms, plumbed for autos and oil heated. Lots of storage space. Carport and large, fully-fenced lot.
$8950
$1,000 Down — $80 Per Month
MR. CLOVER, EV 5-8008

FINANCIAL SURVEY LIMITED
1324 Government Street
EV 4-9305

CITY RESIDENTIAL
QUIET STREET
COOK-HILLSIDE AREA
ATTRACTIVE SWISS STYLE

4 yrs. young — 5 rms. plus full high basement, large expensively finished heated family room, OOM heating, drive-in garage and a separate H.T. drive-way to no-step side entrance. A charming 3-bedrm. bungalow of superior construction now placed on the market by widowed owner who is leaving Victoria. Listed exclusively at $15,600 (terms). Mr. A. E. Seeber, phone EV 4-9305; Res. EV 5-2875. Shown by appt. only.

RETIREMENT? HOW SWEET IT IS

2 BEDROOMS, WORKSHOP OR DEN, MODERN KITCHEN, Living room with COZY fireplace and DINING AREA WITH CHANDELIER. A CHARMING GARDEN with POTTING SHED and a FULLY FENCED BACKYARD. Large enough for old Shep. QUIET NEIGHBORS and only A FEW STEPS FROM SHOPS and BUS LINES
GORDON STUART
or
BYRON BISHOP
658-5269
Office 384-9305
479-3467

OFF OAK BAY AVE. $1500 DOWN

3 bedrms., 1 down and 2 up. Older type home. Completely modernized and painted throughout. Double plumbing. Full bsmt. OOM heating. Good location. Very low taxes. Full price $10,900. Immediate poss. No drive-bys or address given.
Stan Hyland, EV 4-9305; EV 3-3520.

UPLANDS AT GORDON HEAD

Ultra-modern POST-AND-BEAM styled, ½ blk to the sea. Tar-and-gravel roof; drive-under carport. ALL-GLASS Cathedral entrance, wrought iron stairway to open living, dining rooms, 20x16 and 14x10. Bright KITCHEN with EATING AREA opening to a SOUTHERN EXPOSED SUNDECK. THREE SPACIOUS airy bedrooms. Downstairs finished in EXTRA BEDROOM, 2-pce bath, MAGNIFICENT RUMPUS ROOM covered in WUNDA WEVE CARPETING. De luxe in every respect, including RELAXING VIEWS, a must to see. Phone now. Mrs. Pat Fraser, 386-3231 anytime, Colony Home Sales Ltd.

QUEENSBURY HEIGHTS ULTRA MODERN
AND SUITE

Quiet street of TALL OAKS. Seven yrs old; through halls; hardwood floors; 3 bedrooms; 20x14 living room and fireplace, dining room; 18x12 L-SHAPED KITCHEN with lots of cabinets and eating area; VANITY bath. Roughed-in RUMPUS.
SUITE has thermostat control; SEPARATE ENTRANCE; 18x14 living room; 20x11 elec. cab kit; 4-pce bath.
Full Price $17,900 with terms
Anne McKowan, 385-9909
Colony Home Sales, 386-3231

GLEN LAKE $750 DOWN

Located near lake, POST-AND-BEAM bungalow, 3 BEDROOMS, living room, dining room, elec cab kitchen, 4-pce bath. O-O-M furnace. Carport, storage area.
Full Price $11,200
Anne McKowan, 385-9909
Colony Home Sales, 386-3231

WATERFRONT
"TRIPLEX"

A wonderful opportunity for retired folk to have a Gorge waterfront home and extra income as well. Two suites rented to steady tenants. Owner's suite ready for immediate occupancy. Two-car garage in basement. Treed property landscaped to water's edge. Clear title. $17,500. Call Mr. Harris GR 7-1198 or Mr. Scott EV 4-0423.
C. G. Heisterman & Co. Ltd.
1121 Blanshard Street

PRIVATE SALE — 4-BEDROOM, lovely family home. Quiet street in Fairfield. All remodernized, oil heat, full basement, garages. Minimum down payment $1,500. Full price $13,900. EV 5-0655 after 4:30 p.m.

150 HOUSES FOR SALE

PEMBERTON
HOLMES
1002 GOVT.
384-8126
Ltd.
"FOUNDED 1887"

OAK BAY
The Almost Perfect Plan
FOR THOSE SEEKING
A STEPLESS FAMILY HOME

A basement needs a lot of cleaning—it is half the work of maintaining a modern home. Up and down, down and up, a never-ending chore which means HARD WORK. I offer a spacious, exciting, appealing, superbly maintained modern family home designed to alleviate Mrs. Homemaker from unnecessary effort and give time to Mr. Homemaker to go fishing or play golf. This home provides a big living room with fireplace, a sensible family dining area, a honey of a VERY COMPLETE KITCHEN, a separated family rm, two big twin and one single bedrooms, fully wired laundry adjacent to the kitchen, exceptional storage, patio planned for the youngsters or family entertaining. On a valuable, very pleasing lot I offer 1,764 sq ft. of REAL home for a total sum of $21,000. Financing available. If you seek family happiness and a minimum of work, ask Mr. Simpson, 384-8126 or res 385-7369 to show you this home. No drive-bys, please.

4-SUITE APARTMENT
FULL PRICE
$23,900

This apartment block suitable to a retired couple, is located on the outskirts of Victoria on a large lot, offering privacy to elbow room.
The four suites each have separate entrance, completely self contained. Price only $23,900. Phone J. B. Law, EV 4-8126 or GR 9-3251.

ESQUIMALT
832 Wollaston

Large, spacious stucco bungalow in this choice location ready for immediate possession. Featuring living room with fireplace, family-size kitchen with modern cabinets. Two good bedrooms down, concealed stairway up to an undeveloped upstairs with room for two more bedrooms. Full cement basement with OOM heat. Drive-in garage. Priced for quick sale at
Only $10,700.
$1,500 down, balance on easy terms. For appointments to view call K. Howard or Eric Day, EV 4-8126.

CORDOVA BAY

Beautiful treed setting, 3-bedroom, stucco bungalow situated on just under half an acre. Cosy living room with brick fireplace, separate dining room, roomy electric cabinet kitchen, package O-O-M heating. There is over 1,300 sq. ft. of living area in this comfortable home. $2,000 down will handle, full price $14,900. Don't pass this up—call Stan Eakin today, 384-0405 or 384-8126 anytime.

MOUNT TOLMIE-SHELBOURNE
THREE-BEDROOM
SPACIOUS BUNGALOW

Custom built for present owner seven years ago. Oak floors throughout except tiled kitchen, bath and utility. Four-piece bath. Protected entry front with brick planter, and through side carport with lots of storage space indoors. Insulated throughout with perimeter forced-air O-O-M heating; one-year-old 40-gal. glass-lined hot-water storage; 100-amp wiring. Concrete driveway on large lot with fenced back yard, children's play area and patio. $3,600 cash to existing NHA mortgage or $2,300 down with new financing.
Full Price $13,500
BARNEY HUGHES
EV 4-8126 386-6402

WOULD SHE

like an attractive bungalow in the Gonzales area, close to the sea, bus, shops and school? Immaculate in every detail. 14x18 living room with fireplace and hardwood floors that gleam. 9.6x11 dining room. Spacious kitchen. Two bedrooms, 10x12 and 12x12. Three-piece bathroom, tiled. Full basement with garage and extra bedroom. Hot-air oil heat. Lot 50x240, assorted fruit trees. Some terms. Full price $12,900.
EV 4-8126 W. Woodley EV 4-3916

HANDYMAN'S SPECIAL

S-by-S duplex, "James Bay." 3 bedrooms one side, 2 the other side. Income $135 monthly. "Requires painting outside." Nice flat lot, 121.1x70. Can be handled for $2,000 cash. Full price only $11,600. Call Jack Brown, EV 4-8126.

BROWN BROS. AGENCIES LTD.
1125 Blanshard Street
EV 5-8771 Day or Night

GORGE-BURNSIDE $1,700 DOWN 4 BEDROOMS

$10,600. Smart siding family home with oil heating. LR, 2 BRs, Kit and Pembroke Bathrm down, 2 BRs and Pembroke Bathrm upstairs. SEE THIS GOOD BUY. Call George Thorneloe, EV 5-8771.

OPEN HOUSE 1814 BELMONT AVE. TODAY, 2-4:30 P.M.

Delightful, modern 5-room stucco bungalow, PLUS legal basement suite, (or ideal for in-laws). Beautiful condition throughout and real value — See this for sure. $15,950. Mr. Hill in attendance or phone for appt. to inspect. EV 5-8771.

5% N.H.A. 5% JUBILEE DUPLEX

Smart Stucco, Side-by-side
Full Basement Duplex
Oil hot-air heating. Built 8 years, with excellent floor plan and best of materials. Each side rented at $90.
Full Price $21,500
Terms Available.
CALL GEORGE THORNELOE
EV 5-8771

"OPEN HOUSE" 3142 SOMERSET
Wed., 1-4 p.m.
Thurs., 3-6 p.m.
Fri., 3-6 p.m.

On radio they have HOT LINES and HEART LINES. In Real Estate we have HOT LISTINGS!
THIS IS IT!
Modern—3 Bedrooms
Full Basement—O-O-M Heat
Low payments
Low price
Immediate possession
$11,500
Mrs. V. Roberts in attendance. Come and discuss your down payment. EV 2-8117 anytime.
Newstead Realty Ltd.

NORTH QUADRA
Three-bedroom 4-year-old stucco bungalow near schools and transportation. Featuring large 'L' shaped living and dining rooms with fireplace. Modern kitchen and separate utility on main floor. Full high bsmt. with drive-in garage. Large lot. Exceptional value at
FULL PRICE $12,900
P. G. JACKSON REAL ESTATE
631 FORT ST., EV 2-0652, ANYTIME

$1,000 DOWN—FULL PRICE $7,500. Cleanest and best-decorated stucco bungalow on the market today at this price. Has 3 bedrooms, automatic oil heat, located in the Fernwood area. Immediate possession. Owner is leaving some very nice furniture. $70 per month should handle for reliable buyer. Exclusive with Herb Hodgson. EV 2-2101, res EV 2-3835, Harry Foster Ltd.

NEW 3-BEDROOM HOUSE. LIVING room, dining room and master bedroom with oak floors. Cabinet kitchen, utility room. With or without 1 acre. Garage. On sewer and city water. On Rest Haven Drive, Sidney. 656-1910.

729 DAISY — NEW 4-ROOM BUNgalow. EV 3-6107.

150 HOUSES FOR SALE

J. H. WHITTOME & CO. LIMITED
ESTD. 1898
Victoria-Duncan-Chemainus
714 FORT STREET

WHERE IS THE FAMILY WHO WANTS

A big lot but little gardening? To see everyone's roof top? 4-yr.-old reversed split level 3-B.R. home? Huge sundeck and carport? Huge rumpus space nearly finished? To be 1½ miles from City? Monthly payment including taxes $119? Total price not to exceed $17,900? If you answer yes to the above it will pay you to call FRED CAMPBELL, EV 2-4255, anytime.

• • • • •

WHY BUY A HOUSE ANYWAY WHEN YOU CAN
RENT FOR $65

This may be the last advertisement that I shall ever write because when the boss sees this, he will probably fire me. But think of the advantages of renting this SPACIOUS 2-BEDROOM APARTMENT. No down payment. No interest. No taxes. No upkeep. (Good-bye, boss, I'm sorry I ruined the real estate business). This is not on the level, It's upstairs. Wonderful value for ONLY $65
Call DON BACON, EV 2-4255.

COBBLE HILL SCOOP
THE BIGGEST DISCOVERY SINCE 1492

Please listen carefully — because if you don't you may pass up what is without a doubt the most outstanding buy in a small holding anywhere on Vancouver Island. Situated on five treed level acres is this 90% finished brand new three-bedroom split-level bungalow. All you have to do is to install the furnace and do some minor finishing work. Then move right in and enjoy country living at it's best. Going, going, going at the fantastic unbelievably low price of
ONLY $20,500
Don't walk — RUN to the nearest telephone and call DON BACON, EV 2-4255.

OWNER TRANSFERRED HIGH QUADRA

Possession of this lovely, modern, 3-bedroom home can be had at the end of the month. Surrounded by oak trees, rock gardens and fine lawns, yet close to schools, shops and transportation make this the ideal family home. Living room, dining room, cabinet kitchen, 3 bedrooms, vanity bath—all in immaculate condition. Full high basement with roughed-in fireplace and plumbing. This is good at the low price of $15,250. To view call MARK or JACK ZABEL at EV 2-4255, anytime.

• • • • •

TRY THIS FOR SIZE

This is a home I LOVE to show! It's located on a CUL-DE-SAC in the GORDON HEAD area on a NEAT, COMPACT lot with a BLACKTOP drive, SEPARATE garage. It is 5 YEARS OLD and is a SPACIOUS, NO-STEP, 2-BR home. There is an entrance way and CENTRAL hall with an ATTRACTIVE brick planter. The living room features a delightful PANELLED WALL, fireplace and picture window. The kitchen is LARGE AND BRIGHT with lots of CUPBOARD space. Two GOOD-size bedrooms and a utility room complete the SMART floor plan of this ideal STARTER or RETIREMENT home. Priced RIGHT at $11,250 with excellent terms. Phone EV 2-4255. BILL PALFREY.

BRIGHT LIGHTS AND ACTIVITY!!

Here is a FAMILY home that is very CLOSE to the CENTRE of things. Just ONE minute to the SHOPS (no wasted hours shopping) and FIVE minutes to SCHOOLS (the kids have time to eat a hot meal). It is a delightful, 3-BR, 5-YEAR-OLD home on a street of HANDSOME houses and features a BAY WINDOW, RAISED-HEARTH fireplace, built-in OVEN and STOVE, GARBURETOR, HIGH BASEMENT with RUMPUS ROOM and many other attractive features. You are invited to DRIVE BY this GRACIOUS HOME located on 1685 ELM STREET. Then phone BILL PALFREY, EV 2-4255, to view. Priced at $17,950 with terms.

• • • • •

GORGE
3 BR—1,250 sq. ft.
ONLY $12,900

A good family home only 15 yrs old on a quiet street. Has a large living room, also dining room, 12x14 kitchen and two large bedrooms on the main floor with a third bedroom and a 12x15 rumpus room or fourth bedroom in the full high basement. Copper plumbing and heavy wiring. Drive-in garage. Only seven minutes from downtown. Close to schools and bus. To view call BEN McLEOD, 382-4255, anytime.

• • • • •

YOU'LL BE SURPRISED!
$7,250 — $1,000 DN.

Yes, you'll be pleasantly surprised if you take the trouble to view this older 2-BR home. It needs a little paint on the outside but is clean and spacious inside. The kitchen has been remodelled with lots of new, modern kitchen cupboards and stainless steel sink. Very good eating area and room for washer, dryer. Good-size LR. Large fenced lot at rear has five fruit trees and good garden area. Within walking distance of city centre. Low taxes. Monthly payments of $70. WHERE ELSE CAN YOU EQUAL THIS? Call ORV FOX, EV 2-4255.

• • • • •

NOTHING ELSE TO DO
—JUST MOVE IN AND ENJOY YOURSELF

Sounds cosy, doesn't it? And if you are a family of four, or a retired couple, this is the answer to your problem. Attractive two-bedrm home, good-size living rm with a fireplace, pleasant kitchen and bath—ALL ON ONE FLOOR—NO STEPS. Separate garage. Easily maintained inside and out. All for FURNISHED $9,000 or you can buy it unfurnished. Call ADAM LAING at 382-4255 or 479-1547.

CORDOVA BAY
$15,500 ANGELIQUE

You will be rosy and cosy in this near-new 6-room home, handy to the beach, shopping, bus and school. Thru hall plan with 3 good-size bedrooms, 4-pce vanity bath, large cabinet kitchen, family-size living room with stone fireplace and dining area. Call BRUCE McILROY, EV 2-4255.

G G G G G G G G G G G G G G

OAK BAY WILLOWS

Very, very lovely and delightful home located quite close to the Estevan Shopping Centre and Beach Drive. It contains 2 bedrooms, living room with brick fireplace, separate dining room, full high cement basement and drive-in garage. Auto oil hot water heat, beautifully landscaped, stucco exterior. Spotless and gleaming condition throughout.
Full Price Only
$12,900.
Please do call TED GRAVES right away at Gardner Agencies Ltd., EV 5-1448 or residence, EV 2-5613.

G G G G G G G G G G G G G G

RETIREMENT OR STARTER HOME

Here is a most desirable home of quality in Gordon Head. I invite you, mother and father, to see this large LR, spotless kitchen, and the handy utility room, with me. Pleasant grounds, with minimum care, separate garage included. No better buy for $11,250. Call Betty McElroy, Colony Home Sales Ltd., 386-3231, anytime.

3 B.R. — BASEMENT
8 YRS. OLD
ASKING $13,900.00
OFFERS INVITED
In the popular Shelbourne Plaza area, near bus, school and shops. Fenced backyard. 3 bedrooms, kitchen-dining, spacious separate living room. The full basement has a drive-in garage. Rumpus room mostly completed. Owners are in the process of redecorating. (Floors are in need of re-finishing).
Call D. Tregear, 477-1858.
University Realty Ltd.

OPEN TO OFFERS
2-bedroom rancher on large well-landscaped lot in good district. 3905 Braefoot. GR 7-3422.

Andy Stephen Looks at TV

One of the great favorites of a good percentage of Victoria viewers, if mail and phone calls can be used as a barometer, is ABC-TV's **Hollywood Palace.**

It is a credit to the program's quality when you consider it wasn't given much chance of survival when thrown into the breach caused by the cancelled Jerry Lewis hour-long network television show a year ago.

Stephen

The show was a melange of vaudeville, circus and variety acts, an emergency measure which was expected to disappear when the 1964-65 season was organized.

The show became a hit and now it looks as if it will become a permanent fixture and eventually an answer to **The Ed Sullivan Show,** which on Sundays seems to be dying before the eyes of viewers through a repetition of talent and of the heavy dependence on fly-by-night rock and rollers.

The producing team of Nick Vanoff and Bill Harbach will have to take the bows for "Palace's" success. They went out and got **Bing Crosby** to play host on the first segment. This, they feel, put the show on a big-time, class level and made it easier for them to attract other major stars to play host.

The pair use about seven to nine acts per show and get best reaction to novelty acts because they are new to audiences who have no other opportunity to see them.

They feel the real star of the program is the proscenium arch, the feeling that the viewer is really sitting in a theatre watching a live show.

However, the viewers' feeling is the real stars are the emcees. The program has wisely stayed away from a permanent host, allowing major names to attract and entertain.

* * *

TID BITS: "My Three Sons," a comedy fixture on ABC-TV for the past five years, will move over to CBS-TV next season. The network will also get rerun rights to all previous episodes. The show will also get the same 8:30 p.m. slot on Thursdays . . . CBS-TV has also scheduled "The Lucy Show" for next season but Lucille Ball hasn't yet signified she wants to work next year.

For the second consecutive year, NBC-TV's Bonanza series was accorded a Golden Mike Award for the best adventure series . . . When Bette Davis plays hostess to ABC-TV's Hollywood Palace Feb. 20, her guests will include Bert Lahr, Barrie Chase, Julius La Rosa and Jan Murray . . . Miss Davis will sing and do a sketch with Lahr.

Quentin Reynolds wrote the March 5 script for ABC-TV's "FDR," dealing with the labor story after Roosevelt's first inauguration, and the accompanying turbulent events . . . The Beatles from Liverpool are due back on The Ed Sullivan Show early in the 1965-66 season . . . A special documentary about an unusual breed of scientists and other men whose work will shape the future of mankind will be seen on Channel 4, Saturday, Feb. 13, 8:30-9:30 p.m.

Highlights and Listings

Children's Corner

4:00: J. P. Patches, 7; Planet Pals, 8; Mickey Mouse, 12.

4:30: Razzle Dazzle, 2, 6; Brakeman Bill, 11; Fun-O-Rama, 12.

5:00: Captain Puget, 4; Stan Boreson, 5; Superman, 7; Magilla Gorilla, 12.

5:25: Teeny the Clown, 4.

5:30: Woody Woodpecker, 5.

Sport

5:30: Channel 8: Hockey, Canadiens vs. Maple Leafs.

7:00: Channel 11: Top Star Bowling.

7:15: Channel 8: Sports Talk Back.

8:30: Channel 11: Ski Northwest.

11:20: Channel 2: Sports Final.

Headliners

7:00: Channel 4: It's a Small World brings a journey into India.

8:30: Channels 2, 6: Perry Mason and Paul Drake travel to Hawaii where the two are involved in an investigation for a hotel chain.

9:30, Channels 2, 6: Festival presents a double bill with a common team: marriage.

10:00: Channel 12: Suspicion. An emotionally disturbed killer attempts to escape a police dragnet.

10:30: Channel 4: ABC Scope. The dilemma in Viet Nam is debated by foreign correspondents.

Tonight's Movies

5:30: Channel 12: Ali Baba and the Forty Thieves (1943). The brutal ruler of the Mongols captures the city of Baghdad and drives the caliph to flight. Maria Montez, Jon Hall.

9:00: Channel 5: The Naked Jungle (1954). A South American plantation owner is threatened by a gigantic army of soldier ants destroying everything in its path.

10:15: Channel 11: New Orleans (1947). Story of the early days of jazz. Louis Armstrong, Arturo de Cordova.

11:00: Channel 12: Abe Lincoln in Illinois (1940). The life of Lincoln is depicted from his days as a peace-loving backwoodsman through his romance with Mary Todd. Raymond Massey, Gene Lockhart.

11:30: Channel 7: Paradise Alley (1962). A once-great film director, fallen on bad times, attempts to prove that people are basically good. Carol Morris, Hugo Hass.

11:35: Channel 2: Jungle Book (1942). When his father is killed by a tiger in India, a boy is brought up by a wolf. Sabu, Rosemary De Camp.

Tonight's Programs

ALL TIMES ARE LOCAL

CHANNELS RESERVE RIGHT TO MAKE LAST-MINUTE CHANGES

CBUT Vancouver Channel 2	KOMO-TV Seattle Channel 4	KING-TV Seattle Channel 5	CHEK-TV Victoria Channel 6		KIRO-TV Seattle Channel 7	CHAN-TV Vancouver Channel 8	KTNT-TV Tacoma Channel 11	KVOS-TV Bellingham Channel 12
Wendy and Me	News	Huntley-Brinkley	Movie; News	6:00	Thaxton, News	Hockey	Highway Patrol	Walter Cronkite
Home Edition	Sports, Weather	Early Edition	Farmer's Dir.	6:30	Walter Cronkite	Hockey	Sea Hunt	Movie
7 o'Clock Show	Small World	Death Valley	Burke's Law	7:00	Joey Bishop	Hockey	Bowling	Movie
Prov. Affairs	Ozzie, Harriet	Virginian	Burke's Law	7:30	Mr. Ed	Favorite Martian	Bowling	Lieutenant
Red River Jam	Patty Duke	Virginian	Red River Jamb	8:00	My Living Doll	Virginian	Outdoors	Lieutenant
Perry Mason	Shindig	Virginian	Perry Mason	8:30	Bev. Hillbillies	Virginian	Sid Northwest	Gomer Pyle
Perry Mason	Shindig	Movie: "The	Perry Mason	9:00	Dick Van Dyke	Virginian	The Pioneers	Car 54
Festival	Burke's Law		Festival	9:30	Cara Williams	Peyton Place	News	Bev. Hillbillies
Festival	Burke's Law	"Naked	Festival	10:00	Danny Kaye	Peyton Place	Movie	Suspicion
Festival	ABC Scope	Jungle"	Festival	10:30	Danny Kaye	Twilight Zone	Movie	Suspicion
News; Sports	News	News	CBC News	11:00	News	News	Movie	Movie
Movie	Les Crane Show	News; Carson	News; Bud	11:30	Movie	News; Bud	Movie	Movie
Movie	Les Crane Show	Johnny Carson	Sherman	12:00	Movie	Sherman Show	News	Movie
Movie	Les Crane Show	Johnny Carson		12:30	Movie			Movie

Early Thursday Programs

CBUT Vancouver Channel 2	KOMO-TV Seattle Channel 4	KING-TV Seattle Channel 5	CHEK-TV Victoria Channel 6		KIRO-TV Seattle Channel 7	CHAN-TV Vancouver Channel 8	KTNT-TV Tacoma Channel 11	KVOS-TV Bellingham Channel 12
	Jack La Lanne	Room for Daddy	Sideshow	9:00	Mike Wallace	Sideshow		School
	Movie:	What's this Song	Sideshow	9:30	I Love Lucy	Sideshow		I Love Lucy
Can. Schools	"Men	Concentration	Canadian Schools	10:00	Andy Griffith	Ed Allen		Andy Griffith
Across Canada	in	Jeopardy	Across Canada	10:30	The McCoys	Bingo		Woman's World
Giant; Helene	War"	Say When	Shopping	11:00	Love of Life	Shopping Guide		Love of Life
Butternut	Price is Right	Truth, Consequen.	Raceway	11:30	Search; Light	Raceway	Farm, News	Movie
Beaver	Donna Reed	Wunda Wunda	Noon Show	12:00	Bingo	Noon Show	Romper Room	Movie
Girl Talk	Father Knows	Truth	Noon Show	12:30	World Turns	Noon Show	Romper Room	World Turns
Movie: "No	Ernie Ford	The Doctors	Movie	1:00	Password	Movie	Hour of Stars	Password
Questions	Katherine Wise	Another World	Feature:	1:30	House Party	Feature:	Hour of Stars	Art Linkletter
Asked"	Flame in Wind	You Don't Say	"Twenty Mule	2:00	Tell the Truth	"Twenty Mule	Movie	Tell the Truth
Cuisine	Day in Court	Match Game	Team"	2:30	Edge of Night	Team"	"Country	Edge of Night
Truth	General Hospital	King's Queen	Truth	3:00	Secret Storm	Conflict	Chairman"	Secret Storm
Take Thirty	Young Marrieds	Movie:	Take Thirty	3:30	Jack Benny	Your Move	Girl Talk	Bob Cummings
World Turns	Trailmaster	"His Butler's	World Turns	4:00	J. P. Patches	Planet Pals	Gale Storm	Mickey Mouse
Razzle Dazzle	Trailmaster	Sister"	Razzle Dazzle	4:30	J. P. Patches	Laurel & Hardy	Popeye	Fun-O-Rama
M. Gorilla	Captain Puget	Stan Boreson	Dragnet	5:00	Superman	Movie	Brakeman Bill	Woody Woodp'k'r
Music Hop	Dobie Gillis	Huck Hound	Prov. Affairs	5:30	Lloyd Thaxton	Movie	Brakeman Bill	Movie
CBUT Vancouver Channel 2	KOMO-TV Seattle Channel 4	KING-TV Seattle Channel 5	CHEK-TV Victoria Channel 6		KIRO-TV Seattle Channel 7	CHAN-TV Vancouver Channel 8	KTNT-TV Tacoma Channel 11	KVOS-TV Bellingham Channel 12

MAIN ITEMS ON RADIO STATIONS

AM Stations: CJVI—900; CFAX—1070; CKDA—1220: Victoria. CJOR—600; CBU—690; CKNW—980; CKWX—1130; CHQM—1320; CFUN—1410: Vancouver. KIRO—710; KOMO—1000; KING—1090: Seattle.

FM Stations: CKDA—98.5: Victoria. CKLG—99.3; CFQM—103.5; CBC—105.7: Vancouver. KLXI—95.7; KLSN—96.5; KING—98.1; KIRO—100.7; KETO—101.5: Seattle. KTNT—97.3; KLAY—106.1: Tacoma. KGFM—105.3: Edmonds.

Most stations broadcast news bulletins on the hour and on the half-hour at early morning and evening peak periods.

Major newscasts: CBU: 9 a.m., BBC news; 7 p.m., national news. CFAX, CKDA and CJVI: 8 a.m., 12:30 p.m., 6 p.m., 10 p.m. KIRO: 6 p.m. KOMO: 6 p.m., 10 p.m.

TIMES GOOD MUSIC HOUR

7:30 P.M. — CJVI

Scherzo—MacDowell (orchestra); Trees, When Day is Done (Helen Traubel); The Moldau, Allegretto (orchestra); From Street To Street (Rhos Choir); Concerto in F—GERSHWIN (piano and orchestra); Dance No. 2—BORODIN (orchestra); Poor Butterfly, I believe (Helen Traubel).

TONIGHT'S FM FEATURES

6:00: KLSN: Scores and Encores features music by George and Ira Gershwin, Chabrier, Britten and Anderson.

7:35: CBU: Connoisseurs' Choice. Recorded music selected by host Donald McGill.

8:00: KLSN: Evening Concert sponsored by Columbia Records.

10:00: CBU: Music Scene. Music from Montreal introduced by Jacques Desbaillets.

10:30: KLSN: World of Folk Music. The Wayfarers at the Hungry i.

10:45: CBU: Personalities, Policies and Prime Ministers. Lester B. Pearson.

TONIGHT'S HIGHLIGHTS

6:10: CFAX: Earl Nightingale.

6:15: CFAX: Candlelight and Wine presents music for a relaxing evening.

7:30: CBU: Radio International.

8:00: CBU: Midweek Theatre. The High Seas of Love by Ian Thorne.

8:10: CKDA: Telopinion with host Ralph Pashley.

9:00: CBU: CBC Chamber Orchestra. The Vancouver orchestra is conducted by John Avison.

10:30: CBU: Sound of the Sixties. Dave Robbins conducts a 20-piece orchestra (string and brass) with vocals by the Brian Gibson Six.

THURSDAY'S HIGHLIGHTS

8:10: CFAX: Earl Nightingale.

8:45: CKDA: Roving Reporter.

9:05: CFAX: Two on the Aisle with music for a smooth day.

9:05: CKDA: DIALO.

10:05: CKDA: Heartline with Canon Hilary Butler.

1:05: CFAX: Limelight presents music for a relaxing afternoon.

2:30: CBU: Trans-Canada Matinee presents a discussion on the Hutterite colonies.

SIDE GLANCES — By Galbraith

"Sis will be right down. Her face is finished, all but smoothing down the rough edges!"

150 HOUSES FOR SALE

NORTHWESTERN SECURITIES of Victoria, Ltd.
909 GOVT. ST.
EV 5-6741

OPEN HOUSE
969 GREENRIDGE
WED. TO SAT
2-4 P.M.

A lovely view over the valley and lake may be yours in this lovely three-bedroom home. Almost immediate occupancy. Owners leaving town. Only 7 years old. Asking $16,900. Exclusive! JOHN MOLYARD your host. For further information call 385-6741 or call your own agent. I'll be glad to deal with him.

OPEN HOUSE
1735 DENMAN ST.
THURS., FRI., SAT.
2 TO 5 P.M.
LEGAL DUPLEX
$1000 DOWN

Two 1-bedroom suites near Jubilee Hospital, separate entrances, meters and baths, O-O-M heat, full basement and carport. $11,500.
Axel Petersen
in attendance, EV 5-6741 anytime.

UNIQUE
OUTSTANDING
2800 SQ. FT.
LANSDOWNE PARK

Never before on the market, the originality of this home leaves absolutely nothing to be desired. Money was of no object to the present owners, when this de luxe home was built just a couple of years ago. With so many lovely features, this ad would be much too long if I described them all, however I shall endeavor to point out a few to you. From the spacious entry hall of slate and mahogany, one ascends to a spacious living room with large fireplace and raised hearth of Italian terrazzo, W-to-W carpeting. Large dining room. Lovely senwood cabinet kitchen with built-in double oven unit, built-in dishwasher, garburator, 12-speed fan and hood, etc., etc. Lovely den with fireplace, sliding doors to sundeck. Three baths, three bedrooms. Large 18x23' family room with fireplace, sliding glass doors off to secluded patio. These are only a few of the outstanding features of this lovely home. Double carport, lovely treed lot with automatic grass sprinklers. Be the first to see this outstanding property. I know you'll want to buy. Clear title, this home may be yours for only $38,500. To view this exclusive listing dial 385-6741.
Ask for JOHN MOLYARD

OCEAN, OCEAN, OCEAN

This is a beautiful 15-yr.-old, 2 or 3-bedroom home of approx. 1,600 sq. ft. Large living room and dining room, extra large cab elec kitchen, fully finished bsmt. Two complete sets of plumbing and, best of all, 100x150-ft. lot on the ocean. Fully secluded; good for lge family. Full price $29,560. Act fast on this. Call FRED BERGMAN at EV 5-6741.

FRESH AS THE BREATH OF SPRING!

This brand-new Medallion home has cathedral entrance, 3 good bedrms, lovely living room with L-shaped dining room. Delightful kitchen and lots of space in full, high basement for extra rooms. Excellent close-in location. Full price $16,850 with $2,500 down. Call MRS. LeBUTT, EV 5-6741 anytime.

"½ ACRE"
"SECLUSION"
"MT. DOUGLAS"

Beautifully landscaped, treed lot; quiet road; compact 1½-bdrm. bsmt. home with fireplace. Ideal for a couple. $10,900 F.P.
NEVILLE HUTTON
384-5071

CUTE N' COSY
NEAR BUS LINE
AND SHOPPING

This immaculate, 2-bedrm. basement home with O-O-M heat has fully landscaped and easily maintained grounds. Close to all conveniences.
$1000 Down
$75 Per Month
$10,500 Full Price
JOHN NEFF, EV 5-6741

4 BEDROOMS
YES SIR!

and only $55 per month. Full basement. Fruit trees. Don't delay, call today. $6,950. DORIS ADAMS, EV 5-6741.

HAGAR & SWAYNE LTD.
614 Yates Street EV 4-0531
Member of the Real Estate Board

ULTRA DE LUXE
LARGE FAMILY HOME
WEST UNIVERSITY AREA
12 ROOMS—1 YR. OLD

QUALITY PLUS in every feature of this expansive, UNIQUE family home. FOUR LARGE BEDRMS, master in WALL-TO-WALL with private lge. VANITY BATHRM, de luxe main bathrm, ILLUMINATED CEILINGS, outstanding colors. WALL-TO-WALL in spacious hall with plenty of storage, super kitchen, BLT-IN QUALITY RANGE, OVEN, FAN and GARBURATOR with many beautiful birch cabinets and illuminated ceilings with corlon floors. Large dining room with built-in CHINA CABINET, sliding glass doors to enclosed GAMES ROOM, very appealing living room, WALL-TO-WALL, WALNUT PANELLING, floor to ceiling stone fireplace. The CARPETED open stairwell leads to the spacious main entrance hall adjacent to PANELLED DEN. Large FAMILY ROOM with FLOOR-TO-CEILING STONE FIREPLACE, 3-pce. VANITY BATHRM, laundry rm, large workshop and dble. car garage, patio and extensive black-topping make this a family home for LUXURY LIVING. TRULY OUTSTANDING VALUE. LOW VOLTAGE WIRING with master control and COMPLETE INTER-COM SERVICE to every room. Built by a contractor for luxury living, offered now for LESS than cost.
BARGAIN $35,000
LOW DOWN PAYMENT
Robert McAdams, EV 4-0531
VIEW BY APPOINTMENT ONLY

NORTH QUADRA

Living space 1,600 sq. ft.—basement 1,600 sq. ft.—13 yrs. old. NOTE! ONE ACRE OF LAND and abutted by similarly attractive estates. Has drive-in basement garage. (1 large plus 1 small car capacity.) Become the country squire—only $18,000 (firm price). RON Y. CANNON—388-5355 (24 HRS.)
B.C. Land and Insurance Agency Ltd.

$15,250
SWEEPING VIEWS
CONTEMPORARY

Split-level, three bedrooms or two and "family room" with an "elegant" air, beautiful high lot — seclusion, drive-in garage, work room. Call Shirley Alsdorf, phone EV 6-3231.
Colony Home Sales

GORGE AREA

Clean and cosy 4-bdrm. home with full bsmt. and drive-in garage, close to school and transportation. Easy terms on $9,500. Mrs Pat Fraser, 386-3231. Colony Home Sales Ltd.

RANDALLS LTD.
737 Pandora Ave. EV 4-8109

DUPLEX

Close in on Pandora Ave. Lower suite has two bedrooms, oil heat, legal and separate entrances. You can live here very cheaply. Owner will take small home as part payment, or sell on very easy terms.
Mr. Randall, EV 2-5447

OAK BAY BORDER
$8400

Older 7-room home in excellent condition. L.R., D.R., F.P., small den, one bedroom, large kitchen with range on main floor, 2 bedrms and bath up. Full basement, H.A. furnace. Offers re down payment on clear title. Exclusive to—
W. Ketcheson, eves. EV 5-0044

JAMES BAY
DUPLEX

Close to Beacon Hill Park. Splendid up-and-down duplex, 4 rooms and bathroom down, 3 rooms and bathroom up. Upper suite fully furnished and rented at $70. Full basement, plge. oil furnace. Sep. entrances and sep. garage. Full price $12,300 with good down payment.
Mr. Sudbury, eves. GR 9-1906

NEVER WOULD YOU

get this bargain in the summer. 2 acres (approx.) and a 2-bedroom home, with automatic oil furnace, on the MALAHAT. Secluded with lots of tall trees. Only $1,500 down. $50 per month. Full price $6,950. Allan Kleinman, office, EV 4-8109; home, EV 2-4693.

GORDON HEAD
EXECUTIVE

(Near Mt. Douglas.) A delightful, 3-bedroom, split-level home with many features designed to give your family comfort and enjoyment. Lge living room with Roman tile fireplace, dining room, lge family dining area in kitchen — sundeck — master bedroom has dressing room-size bathroom attached. Basement is wired for washer and dryer and has tubs. Rumpus room roughed in. Large lot. A better-built home. 6¼% mortgage. $115 per month inc. taxes. Phone for pre-showing. Real value at $16,500.
A. Kleinman, eves. EV 2-4693

JUBILEE

Large revenue home, always rented, on large lot close to hospital. Revenue $193 per month, plus 4-room suite for owner. All in A1 condition. Full price $13,900 with rentals furnished, except 3-room suite.
Bill Sudbury, eves. GR 9-1906

RANDALLS LTD. EV 4-8109

TOWN & COUNTRY
REALTY LTD.
3579 Douglas Street
EV 2-7276

DRIVE BY
2710 AVEBURY AT HAULTAIN

A trouble-free home in every way and RIGHT ON THE BUS! Cheerful kitchen with separate dining rm, two good bedrooms, full basement with automatic oil heat, extra rm down with plumbing. See the tidy garden back and front. All for $12,700, with terms. To view phone A. R. Foster, 656-2832.

$500 DOWN
MT. TOLMIE

Lovely 2-bedroom stucco bungalow situated on the bus line. Only 10 years old. Consists of large living room with fireplace, large bright cabinet kitchen with eating area and range. Utility room with package oil furnace, 4-pce bathroom and two good bedrooms. Oak floors. Redecorated. Very nice lot. Close to shopping. Quick possession. Call B. Lawless at GR 2-7276 or GR 2-6223. Easy terms on balance.

SxS DUPLEX
$13,500

Two bedrooms each side. Good-sized living room and nice cabinet kitchens. Drive-in garage. Separate oil furnaces. Stucco exterior. Low taxes. An excellent investment at this price. Exclusive with B. Lawless at 382-7276 or EV 2-6223.

VICTORIA REALTY
LIMITED
716 View Street EV 2-9145

$800 DOWN

Balance like rent. Comfortable well kept older home, close in. Lots of room. A MUST SEE. Call Don Higgett, 382-9145, or 385-2571.

ROCKLAND

Near new, lovely, family home. 3 bedrooms and room for 4th bedroom. Large living room, L-shaped dining room, with view windows. Raised hearth fireplace, floor to ceiling. Dream kitchen, mahogany cupboards galore, counter-top range, wall oven, garburator, twin stainless steel sinks, breakfast nook with view. Full basement with finished rumpus room and fireplace. Extra plumbing. To view call Mr. Wright, EV 2-9409, or Mr. Ware, EV 2-1461, or office EV 2-9145.

$600 DOWN
$113 P.I.T.

New 3-bedroom home now under construction. Only 3 lots left to choose from. California L-shaped living room and dining room. Kitchen and three bedrooms. Oil heat and full basement and garage. Full price $15,300. Call K. Wright, EV 2-9409, or H. Ware, EV 2-1461, or office EV 2-9145.

MODERN DESIGN!
WITH
HEATED POOL
AND
EASY LIVING!

QUALITY in materials and the best in workmanship make this truly the top architecturally-designed home on the market today! Complete with 3 lge. bedrooms, 3 sets of plumbing, magnificent rumpus room with bar and fireplace, spacious den with W/W carpeting, compact modern designed kitchen with Tappan range and oven. Separate guest size dining room and elegant living room with raised hearth.
ADDED FEATURES: include lge. games room or 4th bedroom, excellent hot water heating system complete with heated and filtered pool. Situated in a good location, close to all conveniences.
Below Replacement Costs
FOR $30,000
JOHN NEFF, EV 5-6741
Northwestern Securities Ltd.

KER & STEPHENSON
LIMITED
680 Broughton Street
EV 5-3411 Day or Night
(Member M.L.S.)

TOWN AND COUNTRY
$2,500 DOWN

Immaculate 2-bedroom home with cosy living room, dinette, modern electric kitchen, full high basement. Oil heat. Asking only
$13,200
Mr. Fitzsimmons GR 7-2412 — Mr. Vallance GR 9-4332

BUILD
BUILD
LOVELY VIEW LOTS

I have some extremely nice view lots available, suitable for N.H.A. Build your new home and have it the way you want it. Some lots are in a very new area, offers privacy and are about 5 minutes from downtown.
Contact W. FREBOLD at 388-4294.
Morey & Johnstone Ltd.

BY BUILDER

A new N.H.A. three-bedroom split-level home, located at the end of a quiet cul-de-sac. $1,450 down. Phone 386-6680.

LANGFORD, 4 HOUSES. RENT $290 per month. $4,000 down. Full price $24,500. EV 2-4031.

OAK BAY REALTY
FOR OAK BAY HOMES

$10,200
2-BEDROOM
STUCCO BUNGALOW

Cozy little 2-bedroom home set back from the street, on an interesting property with lovely private seclusion in the back garden. The cozy living room has a brick fireplace, there is a separate small dining room and large kitchen with breakfast nook. The two bedrooms, average size and 4-piece tiled bathroom complete the main floor of this comfortable little home. Full basement with oil heat, drive-in garage from the circular driveway. The spring garden will soon be in bloom. Full price $10,200. Call Mrs. D. R. McLeod, EV 5-7707 anytime.

CHERRILEE CRESCENT
CADBORO BAY
$18,250

This FIVE - AND - ONE - HALF-roomed home is situated on a lovely large lot and so handy to the SOLARIUM, BEACH and transportation, etc. The accommodation includes an average size living room, dinette, cabinet electric kitchen, THREE bedrooms and 4-pce bath. Downstairs there is space for a good Rumpus Room. Drive-in garage. Immediate possession can be had here. To view, call Mrs. D. R. McLeod, EV 5-7707 anytime.

CLOSE TO WILLOWS
SCHOOL
3 BEDROOMS
$15,200

A large living room with open fireplace, family size dining room, bright kitchen and two bedrooms on main floor. Closed stairway up to a large bedroom and space for one more. A full basement with Oil-O-Matic heating and drive-in garage. A convenient location, a pleasant lot with several fruit trees. Asking price with terms, $15,200. Call A. F. Gower, EV 5-7707 anytime.

HOME FOR FAMILY
AND
BABY-SITTER TOO

Here is a fine, attractive family home less than 20 years old, located handy to schools and transportation, close in on the city-Oak Bay border. In excellent condition inside and out this home has four good bedrooms (two upstairs and two on the main floor). Separate living and dining rooms. Music room. Spacious family kitchen. In addition there is a cosy self-contained 3-room basement suite ideal for in-laws. Here, two families can live separately yet close together. A real buy at only $16,800. Exclusive listing. Jack Mears, EV 5-7707 anytime.

OAK BAY NORTH
SXS DUPLEX
EXCLUSIVE LISTING

Well located, 5 minutes transportation schools, shops, beach. Quick possession one side. Owner will give good 1st mortgage. Attractive secluded garden and patio. View by appointment only through Mr. Hepburn, EV 5-7707 or EV 3-7039.

OAK BAY NORTH
EXECUTIVE
$27,900

This attractive home, first time on the market, is set on a well-landscaped lot amongst other lovely homes. It contains a large living room with Arizona sandstone fireplace — dining room combination which lends itself to the entertaining you wish to do, a den also with fireplace, 2 bedrooms, 4-pce. bath, a delightful kitchen with eating area. DOWNSTAIRS in the full cement basement is a good RUMPUS ROOM WITH FIREPLACE, a BEDROOM and 3-pce. bathroom. The roof is SHAKE. Double garage is attached. To inspect this beautiful home which is being offered at the price of $27,900 call Mrs. D. R. McLeod, EV 5-7707 anytime. Exclusive Listing.

MEARS & WHYTE
OAK BAY REALTY LTD.
2188 OAK BAY AVENUE

THE ROYAL TRUST
COMPANY

GOOD REVENUE OPPORTUNITY Spacious sea-view duplex in Fairfield at 110 Eberts Street, half a block from Dallas Road. In need of repairs. $10,800.

ERIC SALM
388-4311 LOCAL 46
After Office Hours
386-1616

EXECUTIVE HOME
1450 SQ. FT.

Large living room with traditional fireplace and bookcase incorporated into brick wall, dining room, entrance hall, large family room, Vanity bathroom, kitchen with built-in wall oven, range and eating bar. All with beamed ceilings and red cedar panelling throughout. Three bedrooms, oil hot water heating, two car garage. Large slate patios at front and rear. Facing on park and water. Price $25,000.

WATERFRONT LOT
120' x 150'

Six-room stucco bungalow with through hall, living room, guest size dining room, cabinet kitchen, laundry room, 2 bedrooms, 4-pce bath on main floor. Full basement with extra bedroom, 3-pce bathroom, workshop and garage. Oil hot air heating. Wall-to-wall carpets on main floor. Price $21,500.

A. E. COLES
388-4311 Local 52
After Office Hours
382-8752

THE ROYAL TRUST CO.
1205 Government Street 388-4311

EARLY POSSESSION
WATER VIEW
11 PHILLION PLACE
OFF CRAIGFLOWER
AT ADMIRALS RD.
3 BEDROOMS
$3,000 DOWN

Something different, something pleasant, on a quiet cul-de-sac facing the water. Lovely 5-star spacious kitchen, 3 BDRMS, lge. L.R. with a corner F.P. Dr-in garage, bsmt, extra room and oil heat. This home is truly pleasing, in a dandy spot and should be seen. Drive around, then call Mr. K. MacFarlane, 386-2996 or res. 384-7677. ISLAND HOMES LTD.

XXXXXXXXXXXXXXXX

DON'T OVERLOOK
THIS BARGAIN!

Modernized interior! 3 bedrooms (one-floor plan), cozy living room, modern kitchen, bath and basement with new O-O-M heating unit. HEAVY WIRING! Located on a quiet dead-end city street!
ONLY $7,500
Low down payment — easy terms. Call MR. HEGEN of Newstead Realty Ltd., EV 2-8117 or eve. EV 5-8896.

XXXXXXXXXXXXXXXX

CONNORTON LANE

This attractive 5-room BUNGALOW in this delightful rural setting has all the attributes necessary for comfortable living. Large rooms—full basement—oil heat—drive-in garage—compact lot.
Price, with good terms, $15,750
For appointment to view, call
L. Wilkins, 382-9413; res. 382-4969

FRASER BISCOE
750 PANDORA AVE.

LANSDOWNE RD.—STUCCO, NO-step bungalow, 15 years old. Garage and work shop. $1,200 down payment. Full price $9,950. Call Mrs. O'Brien, Colony Home Sales, 386-3231 day or night.

P. R. BROWN & SONS
LTD.
762 Fort Street EV 5-3435

LUXURIOUS? OH YES.
LOCATION?
WATERFRONT

Ring the door bell here and listen to the mellow musical chimes. Then enter into a lovely impressive home. The living and dining room faces into the sea. "Twindow" thermopane from floor to ceiling affords an unimpeded view. From a perfect kitchen, with nook, step out onto a patio balcony, 3 bedrooms with 2-pce bath off master bedroom plus lge 4-pce bathroom complete the main floor. Downstairs are two bedrooms, a lge recreation room and a 3-piece bath. Double attached garage. Don't ask to drive by—arrange to see this.
$29,950
MRS. J. THOMPSON
383-9268 385-3435

NEVER BEFORE
OFFERED FOR SALE
SWIMMING AT YOUR
BACK DOOR
GOLFING AT THE
FRONT

Beautiful 2-bedroom home. Large living room with Roman tile fireplace and "L" dining room, modern elec kitchen and lots of cupboards. There is a legal 2-BR suite in the basement. Oil-O-Matic heat, and a nice, large, well-landscaped lot. To view the many extras offered in this home, call me anytime.
$15,400
LEN KNIGHT, EV 5-3435

OAK BAY
NEW LISTING

The proud owner of this immaculate storey and a half home in excellent condition must move. This is real value at $12,950. Entrance hall, large bright living room with fireplace, separate dining room, 2 good bedrooms and lots of cupboard space throughout. Modern cabinet kitchen. Separate garage and finished room in basement. Beautifully landscaped lot in a prestige location and very close to everything. For appointment to view, please phone
MRS. M. WARREN
385-3435 384-3313

RITHET
CONSOLIDATED
LIMITED
Est. 1871 706 Fort Street

50 steps from
DALLAS ROAD
$14,000

Two-bedroom home, 15 years old. One finished and one unfinished bedroom in basement. Good investment as rental property. Land apartment zoned. $3,000 down will handle. Inspect location at 149 Bushby and phone J. Ettema at EV 2-4251 or EV 4-5037.

RICHARDSON STREET
$18,500

Three-bedroom home, six years old. Well designed with yellow cedar exterior. Large family room in basement with economical heating. Secluded view front and rear. Qualifies for 83% mortgage.
Phone J. ETTEMA at EV 2-4251 or EV 4-5037.

FIRST TIME OFFERED
ONLY $12,900
4 BEDROOMS

This delightful country home is set high on a beautiful rocky setting among arbutus trees. Cathedral entrance. Large kitchen with knotty pine cabinets, built-in range and adjoining dining area. Living room with a massive Arizona sandstone fireplace, picture windows to take advantage of the terrific view. 2 large bedrooms and 4-pce bathroom complete the main floor. Full basement has 2 more bedrooms and a den roughed in. Also rumpus space and extra plumbing. Only 8 months old. Some finishing required but what a lovely home this could be. Right now call Barbara Hunt or Joyce Miller, 386-3231.
COLONY HOME SALES

IF YOU ARE LOOKING FOR A not-too-old four-bedroom, two-bathroom country home, near ELK LAKE—with big trees and little trees, and some clear land (an acre in all) that could be subdivided sometime—a large separate matching garage and boat works, a full basement, automatic oil heat, living room with cheery fireplace and a separate dining room—in other words, a really nice family country home where you can bring up your children near good catfish holes and close to shady trout nests, and where they can test their mettle on a new pair of water skis—drive by 5125 SANTA CLARA AVE., at ELK LAKE. One can still keep rabbits here, not to mention ponies, bantams, Cornish game cocks or descendants of Uncle Wiggly. I personally live near this home, and would not trade our place of abode for King Farouk's villa on the Riviera. Full price and a bargain to those who know Toronto prices, $24,500. Terms. Please call Mr. Stothers, EV 2-2101, or 658-5285 eves. Harry Foster Ltd.

EEEEEEEEEEEEEEEE

OAK BAY
BY BUILDER
Magnificent Family Home
2081 FREDRICK NORRIS RD.

- 2,400 sq. ft. living area
- Four bedrooms
- Two fireplaces
- Family room and den
- Complete Electric Kitchen
- Wall-to-wall carpeting
- Many other features

PRICED AT $34,500
ENMAN CONSTRUCTION
LTD.
Days, 388-4831 Eves., 386-6551

EEEEEEEEEEEEEEEE

A NEW HOME AND SWIMMING pool in the country. Located near Sidney and only 2 blocks from the highway. Situated on a half acre with treed background. Approximately 1,600 sq. ft. of comfortable family living. 4 bedrooms, two bathrooms, sunken living room, separate dining room, functional kitchen with built-in range, breakfast area and utility. Post and beam construction, basement with Oil-O-Matic heat. All this and a 16x34 ft. swimming pool for your summer enjoyment. Adjoining ½ acre corner lot also available. Price of this attractive home is $27,000. Please call Ellen Speers or Jay Rogers at EV 4-0531, Hagar & Swayne Ltd.

CLOSE IN, 1-BEDROOM BUNGALOW, ideal for newlyweds or retired couple. Drive-in garage, well-kept yard, close to bus stop and shopping plaza. Also available, 2-bedroom home, oil-o-matic heat, large yard, drive-in garage. Both homes are open for offers. 1166 Tolmie Ave. 383-1301 after 5 p.m. and weekends.

FAIRFIELD — SPECIAL
Hard to find

$2,000 Down—Solid 2-bedrm stucco. Warm and compact. Fireplace, basement, wood and coal furnace. Separate garage, lovely garden, fruit trees. Bus close. Ideal for couple. DISCOUNT FOR CASH. McCandless Realty, 830 Fort St., EV 3-6111, eves. EV 4-5855 or EV 2-0970.

LOVELY LARGE 3-BEDROOM home on half acre lot, large front room 18'x20', and bedrooms have wall-to-wall carpet. Heavy wiring, partial basement, hot water heat, large workshop 36'x24' at back with heavy wiring. Asking $12,500. Agents welcome. GR 8-2833.

$17,350
NEW $500 OFF NEW
EV 4-1350

BY OWNER—3-BEDROOM SPLIT-level post-and-beam, 1,344 sq. ft. Full split-level basement. 1 year old. At end of quiet cul-de-sac. Clear title. EV 4-2565.

3-BEDROOM HOME. IMMACULATE condition. Mount View area. $14,900. By owner, GR 9-3193.

GARDNER AGENCIES
899 Fort Street
EV 5-1448

OPEN HOUSE
ALL WEEK, 1-5 P.M.
5675 WELLSVIEW RD.
TURN DOWN WELLS
ROAD OFF PAT BAY
HIGHWAY

YOU CAN LEAD 3 LIVES—
RANCHER, RETIRED OR
CITY WORKER

15 minutes from town, 7-year-old semi-style rancher, 2 bedrooms, large living room, full basement. MOST IMPORTANT—1½ ACRES WITH A MILLION-DOLLAR VIEW OF SEA AND MOUNTAINS and room for a swimming pool. Selling at the very fair price of $23,900, but open to offers. Salesmen with or without clients welcome. TED CHARTRES in attendance. Phone EV 5-1448.

OAK BAY BORDER
$13,950
LOW TAXES
LARGE LOT

This lovely home, designed by present owner, has everything for comfortable living. Two large BRs, large LR with fireplace, full DR. Has high basement, O-O-M heat, D-I garage and a price that's reasonable. For appointment to view call J. Glover or Gordon Marshall at 385-1448 (24 hours).

"2 ACRES"
3 BEDROOMS
EASY TERMS

3-BEDROOM, 1,400 sq. ft. bungalow located in VIEW ROYAL. Just 4 miles from city centre. High location. LOW, LOW TAXES. Full price just $16,950 with EXCELLENT TERMS. Call Jack Glover or Gordon Marshall, EV 5-1448 anytime.

IMMEDIATE
OCCUPANCY
$1000 DOWN

This is it! For your small family, nice bright all-electric kitchen and dinette, 2 bedrooms, large lot, full basement, walking distance to Jubilee Hospital. Pay about $95.00 a month. $10,900. Call TED CHARTRES at EV 5-1448.

CLARKE & WALLACE
Realty Ltd.
639 Broughton St. EV 5-8794
Across from Eaton's Car Park

FAIRFIELD
NEAR THE SEA

COZY 2-BEDROOM HOME (PLUS ONE IN BASEMENT). IMMACULATE CONDITION THROUGHOUT. MUST BE SOLD.
PRICED AT $14,500.
TO VIEW PHONE MR. DYER OR MRS. WALLACE, EV 5-8794, EV 5-4903, GR 9-1427.

VIEW ROYAL
OPEN HOUSE
39 KINGHAM PLACE
THURS., FRI.,
1:30 to 4:30
3 BEDROOMS

MUST BE SOLD. Immaculate 3-bedroom stucco bungalow in CHOICE SECLUDED LOCATION. Gracious entrance with thru hall plan, cosy living room with gleaming oak floors, dining rm, bright modern kitchen, eating area. Full high basement with O-O-M heat, drive-in garage. Pride of ownership has kept this bungalow and grounds in beautiful condition. CLEAR TITLE. Excellent terms if desired. Asking $15,800. EXCLUSIVE LISTING WITH MR. DYER, EV 5-8794, EV 5-4903.

WESTERN
HOMES LTD.
817 FORT STREET

"4½% MORTGAGE"
"MAYFAIR DISTRICT"

It's immaculate and neat, C.M. and H.C. Bungalow with full basement and O.O.M. heat. Spacious living room with F.P., all-electric cabinet kitchen, Pem. Bathroom, 2 nice Bedrooms — separate garage. $1,250 Down, $75.00 mo. or $2,750 down and assume 4½% mortgage. Full price $9,950.00.
Mr. Evans, 382-2157; eves. 385-3533.

"FAIRFIELD"
"NEAR THE SEA"

This OLDER home features a FULL BASEMENT with AUTO-OIL HEAT, 2 GOOD BEDROOMS, LOVELY DINING ROOM with BEAMED CEILING, CHARMING living room with FIREPLACE, GOOD SIZED KITCHEN wired for 220, also SEPARATE DINING AREA. ALL THIS for ONLY
$9,950
Call Tom Moore, EV 2-2157,
Eves. EV 2-2896

OPEN HOUSE
635 KENT RD.
Sat., Feb 13, 11-4 p.m.

Don't miss seeing this spotlessly clean, 5½-year-old bungalow! It features a comfortable living room, dining area, electric kitchen, 2 bedrooms, 3-pce. bath, full cement basement with room for a 3rd bedroom, and O-O-M heating, of course! This most attractive stucco home is situated on a very well-kept fenced lot. Well priced at $10,750. See it on Saturday!
Phone Ken Bailey:
Newstead Realty Ltd., EV 2-8117
Residence EV 4-8484

COUNTRY LIVING
CITY STYLE

In this area of new homes, you are up where you have a feeling of being in wide open country, yet you are within 4 minutes of Woodward's. This well-built, 5-year-old, 3-bedroom home has a 4th finished bedroom in the high, dry basement. Sunporch overlooks a tree-shaded back garden boasting barbecue and greenhouse. Full price only $14,700 and the terms will amaze you. Please phone Mrs. Ellen Speers for a personal tour. EV 4-0531, Hagar & Swayne Ltd.

ESQUIMALT
ESTATE SALE
$8900 F.P.
$80 MONTHLY

Low down payment buys a 2-bedroom home — good lot — low taxes. Close to schools, shopping, transportation. For further information please call
FRANCEY SALYNUIK
EV 5-6741 or EV 4-9849.
Northwestern Securities Ltd.

"$9,500"

13-YR.-OLD, 2-BDRM, full high basement home on EDGEWARE ST. Nice size LR WITH FIREPLACE, LGE. KIT WITH RANGE. This is very economical home to heat. CALL MRS. SIMPSON, EV 5-6741. Northwestern Securities Ltd.

BE INDEPENDENT
IT'S QUITE POSSIBLE
RENT YOU ARE PAYING
COULD BUILD A NEW HOME.
For further information phone today.
H. Blake: EV 2-6719.
OLYMPIC HOMES LTD.

JUBILEE DISTRICT — IMMEDIATE possession. Spacious two bedroom bungalow, full basement, auto. oil heat. Lot 60'x108'. Priced below assessment value at price of $11,950. Call Mr. Gorely, EV 3-7174 or Res. GR 7-6732. F. N. Cabeldu Ltd.

OPEN FOR INSPECTION
$500 BONUS
Houses of Queensbury Ave.
by
J. McLaren Construction, 385-9659

NO CASH NEEDED
If you have enough equity in your present home
TO TRADE
in on a new home. GR 7-1606.
Gilmour Const Ltd.

1,140 SQ. FT. HOME, NEW, FOR the low amount of $13,950. Builder, EV 2-2402 after 6 p.m.

FOR CHEAPER TAXES AND better living, see Grant & Jenkins at Langford, GR 8-1728.

150 HOUSES FOR SALE

B
O
O
BOORMAN
M
A
N

INVESTMENT CO. LTD.
1111 GOVERNMENT STREET

**LANGFORD
COZY HOME!**

White stucco bungalow, two good-size bedrooms, cabinet kitchen, dining area, utility room, attached garage and storage. On about ½-acre level lot, quiet street but close to everything. Fruit and shade trees, fish pool, etc.
IDEAL RETIREMENT OR STARTER
$8,500 TERMS
Phil Simpson, 383-7124 anytime

**FAIRFIELD
3 BEDROOMS**

Don't miss seeing this completely renovated one-floor family home in one of the most sought after locations. Panelled living room with fireplace, large cabinet kitchen with dining area. Full basement, new oil furnace, all copper plumbing, drive-in garage, white stucco exterior, yard fenced and beautifully landscaped. The total price is only
$11,300 WITH TERMS
F. Marshall, 383-7124 anytime

**LANSDOWNE
TWO BEDROOMS**

A bright white stucco home only nine years old. The living room is 13x18 with fireplace, modern kitchen with corner dinette, two bedrooms and four-piece bathroom. Full basement with Oil-O-Matic heat and level drive-in garage. This well maintained home is in a good, convenient residential area. Very attractive at
$12,750
Eric Graham, 383-7124 anytime

**FULL SIZE AT A
COMPACT SIZE
$14,900**

First time on the market for this close-to-town home. Good living and dining area, 3 bedroms on main plus 1 panelled bedroom and recreation room in basement. Oil-O-Matic heat, 100-amp service. Call today
C. Warren, 383-7124 anytime

**DRIVE BY
1184 CLOVELLY TCE.
OPEN FRI. AND SAT.
2:00 TO 5:00 P.M.**

Lovely location, spacious rooms, secluded fully landscaped garden! Extra large living room and separate dining room have view windows. Master bedroom is king size and has lighted walk-in closet. Main floor has children's bedroom, 4-piece colored bath and large cabinet kitchen with range and breakfast area! Full basement features very large RECREATION ROOM with fireplace and extra bedroom. OVER 1,400 SQ FT OF DELIGHTFUL HOME.
JUST $16,250, TERMS
Phil Simpson, 383-7124 anytime

**¾-ACRE
3½-MILE CIRCLE**

Extremely desirable area, quiet and convenient. Six bedrooms; two 4-piece colored bathrooms, very large living room and the dining room will accommodate any suite. Particularly fine family room. Bright family kitchen, full basement and sundeck. This charming residence was constructed in 1959.
Dar Garside, 383-7124 anytime

**TEN MILE POINT
WATERFRONT**

More than ever before waterfront properties are like blue-chip securities. The large Tennessee slate entrance hall leads to an enormous living and dining area where the Twindow walls face one of the finest views on the Island. The modern kitchen with fan and garburator also has its view. The Dutch door from the kitchen leads to an oversize double carport. The master's bedroom has an elegant four-piece colored bathroom en suite. Three additional bedrooms are also on sea side. Two more sets of plumbing and a magnificent family room with private patio make for ease of living. The father and older boys will have a fine hobby shop. Complete privacy, thousands of dollars of landscaping planned for minimum care make this one of the most desirable homes in the Victoria area.
Dar Garside, 383-7124 anytime

**A. BERNARD & CO.
LTD.**
635 Fort Street EV 4-9335

BLENKINSOP

Attractive 2 bedrm. stucco bungalow. Ideal retirement home. No bsmt., no steps, liv. rm., din. rm., cab. elec. kitchen, utility. Auto. oil heat and separate garage. Quick possession. Asking price with excellent terms
$11,600
Mr. McClure, EV 4-9335, GR 9-1464

CITY

6-yr.-old 2-bedrm. bungalow, close to all conveniences. L-shaped liv. and dining rm., cab. elec. kitchen, 4-pce. bathrm., utility room, ½ bsmt., auto. heat. Large sundeck, high location. Asking Price
$12,500
D. Olquer, EV 4-9335, GR 8-4501.

**FAIRFIELD
FINE FAMILY HOME**

This home is light and bright and in first rate condition inside and out, with new wiring, copper plumbing, and recent oil heating—a very desirable location. LR with fireplace, DR, large kitchen. Toilet on main floor, 3 fine bedrms and bathrm upstairs. Full bsmt.
$10,500
Sam Francis, EV 4-9335, EV 2-3535

CADBORO BAY

Modern, well kept, 3-bedrm bungalow. Cab. elec. kitchen, full high bsmt with drive-in garage. This 6-yr.-old home is well built and has NHA financing. LR window looks out upon the sea. Large back garden has sunny southern exposure, artistic built-in outdoor barbecue fireplace for summer enjoyment. See picture No. 172 in our Broad Street window. Owner transferred—must sell.
$15,500
Gordon Schenck, EV 4-9335, EV 2-6286

CADBORO BAY

Close to the Village. Here's a spacious, well-designed, 3-BR, bungalow, 10 years old. Lot is 74x169, level, and nicely landscaped. Full basement with large family room or suite. OOMatic heat. Quick possession (owners transferred). Make an offer! Asking price $17,500. Please call Roy McGillivray, 388-4294 or EV 5-0987.
Morey & Johnstone Ltd.

$14,700. NEAR CARNARVON PARK, close to school, church, bus and shops, 3 bedrooms, "L" shape living-dining room, neat, compact kitchen with southern exposure. Full basement, drive-in garage, Oil-O-Matic heat. With substantial cash, your monthly payments could be about $66 including taxes. Another well-priced exclusive with Jay Rogers, EV 4-0531. Hagar & Swayne Ltd. Usual courtesy to other agents.

$350 DOWN
$70 MONTH
$8,950 PRICE
OLDER STYLE 3-BEDROOM HOME IN GOOD LOCATION AND CONDITION. 1866 ALLENBY ST. DRIVE BY. C. MALLETT, EV 2-2157 ANYTIME.
WESTERN HOMES LTD.

$1,200 DOWN
DRIVE BY 1672 CEDAR AVENUE. VERY NICE 3-BEDROOM HOME; LR, DR, FULL BSMT. VACANT. C. MALLETT, EV 2-2157, ANYTIME.
WESTERN HOMES LTD

BY BUILDER—NEW 3-BEDROOM home in good location. GR 7-1731.

150 HOUSES FOR SALE

**CASH — TRADE
WHAT HAVE YOU
FOR
REVENUE PROPERTY**

DUPLEX—$11,900
2 2-bedroom suites, both self-contained — separate entrances and meters. O-O-M heat. Close to all conveniences.

REVENUE—$11,900
2 self-contained suites, 4 light housekeeping rooms. Spotless condition—good size lot. Stucco exterior — double separate garage. No vacany problem. For further information please call
FRANCEY SALYNUIK
EV 5-6741
Northwestern Securities Ltd.

**MOREY
&
JOHNSTONE LTD.**
1136 Gov't, opposite Eaton's
388-4294 day or night

MARIGOLD
EXCLUSIVE
Lovely small home on two lots. Living room with fireplace. Large electric kitchen with eating area. Dining room. 2 bedrooms, OOM heating. Nice shrubs and bulbs. Lots of room for a gardener. $9,000 on good terms.
Logie Dunn — 388-4294

3750 CAREY RD. — $1,000 DOWN, low monthly payments. GR 9-6468.

151 COUNTRY HOMES AND PROPERTIES

**COUNTRY ESTATE
ABSOLUTE SECLUSION
APPROX. 10 ACRES
OF TREED PARKLANDS
NEW DE LUXE HOME
NEW 8-STALL BARN
FIVE-MILE CIRCLE**

Choice, picturesque country property, located in the Prospect Lake Road area adjacent to Francis Park. Ideal situation for a GENTLEMAN'S ESTATE, BOARDING HORSES, etc. Well-planned, 2-yr.-old, quality, 1,500-sq. ft.-plus home. Three bedrms plus den, three bathrms, de luxe kitchen with built-ins, dble. carport, sundeck and patios. Completely secluded. NEW ALUMINUM 8-box-stall barn (30'x45') with hayloft. Approx. 10 ACRES of treed parkland and pasture. A MOST EXCEPTIONAL COUNTRY PROPERTY. Full price $32,900. Generous terms available. Please call DON MUNRO, EV 6-2996 or GR 7-1705. ISLAND HOMES LTD.

WE HAVE A GOOD SELECTION of ½ acre V.L.A. lots available from $2,600 while they last.

GORDON HULME LTD.
• Sidney • Peninsula • Islands
OPEN MONDAY TO SATURDAY
Sidney (By the Bus Depot), 656-1154.

BRENTWOOD PROPERTIES

On 1¾ acres in Brentwood, a 4-room home with bath and FP, with outbuildings and fruit trees and cleared land. Price $14,500, on Terms. See our sign on property.

Ready to move into, 6-room modern bungalow with basement, carport and sundeck and seaview. Nut trees line the property for seclusion. Only $17,500, with $500 off for winter works program.

A MEDALLION HOME, spacious and well built, a home to be proud of. Extra rooms in ground level basement with rumpus and extra bathroom. In town you would pay $25,000—our price at BRENTWOOD $19,000, with $500 off winter program.

$16,500 with government grant of $500 off, 3-bed home with large lot, low taxes and good street, close to sea and shops.
— See —
BRENTWOOD PROPERTIES LTD.
21 Years in the District
7183 West Saanich Rd. at Verdier Ave.
652-1141; Evenings 652-2108

BRENTWOOD BAY

I $500 bonus plus this outstanding, quality built, 4-bedroom home with added features. Cathedral entrance, HW floors, 13'x22' living rm. with fireplace, 11'x12' dining rm. with sliding doors onto large sundeck, 14'x16' master bedrm., 4-pc. vanity bath, 12'x24' rumpus room opens onto patio, 2-pce. bath and shower. Carport. OOM heat.
Full Price only $19,000—$2,500 Down

II 5-yr.-old 2-bedroom home ideal for retirement, no steps, low taxes, 90'x343' level lot. 15'x14' panelled living rm. with F.P. 12'x14' cab. kitchen, dining area, 4-pc. bath, lge. utility room for washer and dryer. Separate garage. Full price $11,500. Easy terms.

FOR FULL PARTICULARS ON EITHER OF THE ABOVE, PLEASE PHONE EV 5-3435, AL. VICKERS, 652-2266.
P. R. BROWN & SONS LTD.

152 WATERFRONT PROPERTIES

WATER FRONTAGE

Lady owner moving to United States offers this attractive 175-ft. waterfront property at a now reduced price. This 9-year-old, spaciouss, 6-room bungalow is unequalled in its exceptional design and construction, featuring open beam ceiling, natural cedar decking, and etchwood panelled walls in living and dining rooms, indirect lighting, free-standing granite fireplace in a 20 x 22 living room. Push button electric kitchen with built-in range, oven, dishwasher disposal and fan with stainless steel counter-tops. 2 twin-size well-planned bedrooms with adjoining bathrooms. Den or 3rd BR with separate entrance. So many extras and such a tremendous view from this most excitingly landscaped property. We invite your earliest inspection to view. Call Barney Hughes at EV 4-8126.
PEMBERTON, HOLMES LTD.

UPLANDS

Over 200 ft. of beach
2,400 sq. ft. of living area
10-year-old home
1 acre of land
Only $53,000

To view call Ben McLeod, 382-4356 anytime.
J. H. Whittome & Co. Ltd.

**150-FT. WATERFRONT
1.24 ACRES
100% SECLUSION**

Cosy 2-bedrm bungalow situated among the firs and offering a lovely sea view from large panelled living rm with granite fireplace, neat cabinet electric kitchen and dining rm. Full price $28,500—$8,000 down and $110 mo.
BRUCE COLEGRAVE, EV 5-2481
Swinerton, Stewart Clark, Ltd.

WATERFRONT

ROSES, 120 VARIETIES
Fruit trees, shrubs. Steps down to beach. 30' LR, FP, HW FLR. Elec kit. 2 TWIN-SIZE bedrms. RUMPUS RM. FP in bsmt. North Saanich, south of Sidney. ½ acre. Asking price $24,500.
Ruth E. Hutcheson
EV 4-9318, GR 8-3536
C. N. Montague Co. Ltd.

SALT SPRING ISLAND
Unique Rainbow Beach property, 29 acres, extensive seafrontage on sheltered Booth Bay. For lovely private home or continue as resort. Large house, 10 rustic cottages, very warm bathing, good anchorage, very secluded. Layard, Ganges P.O. Ph. 537-5575.

DRIVE BY 9684 GLENELG. PHONE owner, 656-3169.

153 WANTED TO BUY HOUSES

NO IFS, ANDS, OR BUTS—I WILL make a cash offer on your RENTABLE home regardless of condition or location. Phone my agent, Mr. Hodgson at EV 5-8563 or EV 2-8117 today for fast action. Newstead Realty Ltd.

I WILL BUY YOUR 2 OR 3-BEDroom home immediately for cash, if it's suitable for rental purposes. For fast action call my agent, Ellwood Nault of Newstead Realty Ltd., EV 2-8117 anytime.

WANTED, V.L.A., 3-BEDROOM, $12,000 - $13,000. EV 2-3728.

153 WANTED TO BUY HOUSES

UPLANDS

You could possibly have an immediate sale of your property if it meets either of these two situations:
(1) Older home with charm, three bedrooms and den. High ceilings preferred. Large living room and separate dining room. All cash up to $40,000.
(2) Modern, 3 bedrooms with den. View preferably. On a large lot. All cash up to $35,000.
Please give me an immediate call if your home would fit my clients' needs. Dial 386-6741 anytime.
ASK FOR JOHN MOLYARD
NORTHWESTERN SECURITIES LTD.

INVITING YOU
TO CONSIDER SELLING NOW
WE HAVE QUALIFIED CLIENTS,
$25,000 to $35,000 Cash

1. City business man requires 2-bedrm WATERFRONT home.
2. Boating enthusiast desires 3-bedrm home within 5 miles south of Sidney, waterfront or seclusion.
2. 4 small children asking for large home, Deep Cove SEAFRONT.

Please call Ruth E. Hutcheson, EV 4-9318, GR 8-3536, C. N. Montague Co. Ltd, 1028 Blanshard St.

URGENT!!

$12,000 CASH for 2-BEDROOM home, 10-15 yrs old, with full basement and dining room or space. East FAIRFIELD or SHELBOURNE-RICHMOND RD. areas.
LEACH & SPARKS LTD.
EV 3-4117

**FAIRFIELD OR
GONZALES**

WANTED URGENTLY. I have 2 buyers for 5-room bungalows with basement. Priced from $10,000.00 to $13,000.00. If you wish to sell, please call S. W. Anderson, EV 4-9305 (Res. EV 2-8917).
Financial Survey Limited

WANTED — URGENT

Home in good condition with four bedrooms on one floor. Full basement preferred with finished rumpus room. Large lot with some seclusion. Up to $28,000. Please phone Wilf Heal, EV 4-5177, or Victoria Realty, EV 2-9145.

**IMMEDIATE
NEED**

Please call Mr. James of ISLAND HOMES LTD., 386-2996 or 382-6787. Out of town cash buyer requires 2 or 3-bedrm home. Prefer Fairfield or Oak Bay. Would like full basement. No objection to older type.

SPECIAL

Is your home something special? I have clients who will settle for only the best, call me now.
LEN KNIGHT—EV 5-3435
P. R. BROWN & SONS LTD.

LARGE LOT ???

2- or 3-bedroom home with a large or double lot. Possession in February. Any good area. Phone Jack Glover, Gardner Agencies Ltd. Ph. 383-1448, anytime.

BUNGALOW WANTED

I must have a 2 or 3-bedroom home with basement and a 2-bedroom no-basement in any good district. Mr. CLARKE, EV 2-2101, res. GR 7-6510. Harry Foster Ltd.

FOR CASH

My client requires a good 2 or 3-bedroom home on a quiet street. Preferably close in. Price range up to $14,900. Phone M. SMITH at EV 5-6741.
Northwestern Securities Ltd.

DO YOU WANT IT SOLD?

I urgently require a clean 2-bedrm. full-basement home in the Oak Bay or University area. $3,000 down. Please call Ron Black, Morey & Johnstone Ltd., 388-4294.

WANTED!

One side-by-side duplex urgently needed for a sincere client. Only good rental area will suit. Phone Ellen Speers, EV 4-0531, Hagar & Swayne Ltd.

I HAVE A NICE COUPLE WHO own an older, basement, front steps type home near the park in Fairfield. They are as comfortable as a squirrel in a horse hair cushion, in a barn loft, in January—However—the gentleman client must forego all STEPS, and therefore wishes to purchase a small bungalow, with or wihtout a basement, in the city, or nearby, for around the 8 to 9,000 dollar mark. He is going to "buy first and sell later." If you have such a property for sale—will you please give me a call—MR. STOTHERS, EV 2-2101, or 658-5285 eves.
Harry Foster Ltd.

TIME AND MONEY ARE VITAL
Selling your home QUICKLY FOR CASH will save you needless worry and expense. Call Gordon Stevenson, EV 2-8117. Newstead Realty Ltd.

WANTED.
Older 2 or 3-bedroom homes, close to schools and stores. Good cash payment. Call Norm Hyde at EV 2-8117. Newstead Realty Ltd.

NEEDED — A 2-BEDROOM HOME for retired couple. Can pay $10,000 cash, Richmond or Shelbourne areas. Call TED CHARTRES, EV 5-1448, Gardner Agencies Ltd.

7 OR 8 ROOM, 2 STOREY HOUSE wanted in Oak Bay or Fairfield. All cash. EV 4-9827 anytime. S. Hargrave Real Estate.

CASH, AROUND $20,000 FOR 3 bedrooms, 2-car garage. Oak Bay, Gonzales or Cadboro area. 382-4911.

BUNGALOW IN NEED OF REpair. Low down payment. 384-2479 evenings.

CITY VIEW LOT
$2,700
Approx. 60'x120' treed lot. EV 2-1510.

154 PROPERTY FOR SALE

MARIGOLD AREA

Four good level lots, 66x132, ideal for lower priced homes.
$2,000 each
Mr. Fitzsimmons, GR 7-2412 Mr. Vallance, GR 9-4332
Ker & Stephenson Ltd.

**UPLANDS
LOT**

.37 acre, high location, 104' road frontage. Full price $9,000. (Very liberal terms.)
DICK JAMES, EV 5-2481
Swinerton, Stewart Clark Ltd.

**BEAT INFLATION
LOT PRICES ARE RISING**

Buy this ½-acre treed lot as an investment. Generous terms. R. O. Ney, EV 4-5406, or W. McMahon, GR 7-1455, Victoria Realty, EV 2-9145.

FAIRFIELD LOTS
70x115 Asking $4,950.
71x84 Asking $4,400
D. Tregear, 477-1855,
University Realty Ltd.

BEAUTIFUL BRENTWOOD
Two nicely treed lots, each 75x190. Brentwood water line at door. Near Marina. All new homes close. Only $2,100 ea. J. M. Taylor, EV 8-5555; eves. EV 4-9902. B.C. Land.

LANGFORD
Good level building lot near schools, stores and transportation. Full price $1650, excellent terms. Call Mr. Brotherston, Douglas Hawkes Ltd., EV 4-7128, residence GR 8-6669.

CHOICE BLDG. SITE IN AREA OF better new homes. Local improvements in. $3,500. Phone EV 4-8126, Eric Day, EV 3-8727, Pemberton Holmes Ltd.

GOOD BUILDING LOT, 38'x104'. Next to 635 Rothwell St. Cash or terms. $1750. EV 2-0135.

SEWERED DUPLEX, ZONED LOT Tattersal Drive, 100 ft. frontage. Asking $3,300. EV 5-4587.

154 PROPERTY FOR SALE

SLEGG BROS. CONST. LTD.
656-1125 386-2975

WILL BUILD YOU A CUSTOM-DESIGNED HOME, TO SUIT YOUR REQUIREMENTS, ON ANY OF THE FOLLOWING CHOICE BUILDING LOTS:

SEARIDGE DRIVE—100' frontage overlooking Cordova Bay, the Gulf waters and Mt. Baker. Suitable for any type of home and only $4,100

CEDAR HILL ROAD — A rocky, sloping, treed lot with a view, located close to all conveniences, and selling for $3,000

ESQUIMALT—A large, N.H.A. lot that measures 50'x131'. Located on a quiet cul-de-sac with only three other houses. Not a subdivision lot.

EMARD TERRACE—⅓ of an acre of view property that qualifies for V.L.A. Water obtained by two sources. Selling price $5,500

SPRUCEWOOD—This N.H.A. lot is located in a new building area up in the University location, and is selling for only $2,850

EMERALD CLOSE — The last remaining 4 lots left in this area. These lots are located in a secluded cul-de-sac just a "stone's throw" away from schools of all levels.

$1,800 A LOT for a good building site in Bakerview subdivision. These two lots are located just outside of Sidney and are an ideal place for couples just starting or retiring.

HODGSON PLACE—Four lots priced from $2,350 upwards. Fully-serviced and eligible for N.H.A. loans. These lots are close to bus routes, schools and stores. Only three miles from downtown Victoria.

$600 Down — $25 Per Month
WILL BUY YOU AN N.H.A. LOT THAT AVERAGES 75'x150'. THESE LOTS ARE TREED AND OFFER SOME VIEW. TAXES IN MARYLAND DRIVE, ON HOUSE AND LOT, ARE $120 PER YEAR, AND WILL REMAIN AT THIS LOW PRICE AS ALL SERVICES ARE INCLUDED IN THE COST OF YOUR LOT.

To view any of the above lots phone Bill Knowles 656-2801 or Grant Marcus (eves.) 383-5480

155 PROPERTY WANTED

HAVE CASH CLIENT FOR SIDE-by-side duplex. Must have basement and either drive-in garage or separate garage. Client wants area to north of city. Phone P. Sivertsen at CITY BROKERAGE, 386-3547.

CASH FOR YOUR ACREAGE OR LOTS
We promise business if the price is right. Phone Kasapi Construction, 386-6191.

WANTED BUILDING LOTS AND ACREAGE. CALL E. J. BUTLER, EV 5-4108, ANYTIME.
OLYMPIC HOMES LTD.

SAANICH SEWERED LOTS
GILMOUR CONST GR 7-1606

156 ACREAGE FOR SALE AND WANTED

SALT SPRING ISLAND

**HAVE YOU BEEN
LOOKING**

for a large, timbered acreage that could be easily converted to an impressive dude ranch, or is equally suitable for cattle, horse and sheep farming? 159 parklike acres, complete with a beautiful 7-acre lake, provides the perfect setting for your venture. Quaint log farmhouse on the premises has 5 rooms. Situated on good road, power, telephone and water main. This property is offered for the full price of $46,000 and MUST BE SOLD. Terms of $20,000 down and balance at 7%. For prompt attention to your inquiry, please contact Howard Byron at Douglas Hawkes Ltd., 817A Fort Street. Phone 384-7128 or (res., Ganges 537-2054).

WANTED

ACREAGES! SUBURBAN PROPERTIES AND FARMS. I HAVE CLIENTS WAITING FOR THESE SPECIFIC PROPERTIES. I SPECIALIZE IN SUBURBAN SALES. PLEASE CALL ROY McGILLIVRAY, 388-4294 OR EV 5-0987.
MOREY & JOHNSTONE LTD.

QUICK SERVICE

WANTED—developed and undeveloped acreages—lots—farms—country properties and homes—large or small. Call GEORGE CHAN at EV 5-6741 or Res. EV 2-9416 or FRED BERGMAN at EV 5-6741.
Northwestern Securities Ltd.

**WANTED
SMALL ACREAGE**

with or without home on the property, in the COLWOOD, LANGFORD or SAANICH PENINSULA areas. Call JOHN NEFF, EV 5-6741.
Northwestern Securities Ltd.

WANTED, ACREAGE (LARGE OR small), preferably undeveloped, anywhere in B.C. Call 386-3231. Colony Home Sales Ltd.

Wanted—Acreage in Ruby-Feltham area. GR 7-1606, Gilmour Construction.

CASH FOR ACREAGE ADJACENT to sewer. Kasapi Const., 386-6191.

157 COMMERCIAL PROPERTIES

**COMMERCIAL PROPERTY
DOUGLAS STREET**

Large frontage on Douglas, over 1 acre. Excellent location for motel, store or investment. For details
C. Warren, 383-7124 anytime
BOORMAN INVESTMENT CO., Ltd.

158 FARMS FOR SALE AND WANTED

SALT SPRING ISLAND

For an exceptional opportunity to purchase a large acreage which may prove suitable for the type of farming you have selected, please check my ad in column No. 156 entitled "Have you been looking?"

159 GULF ISLANDS PROPERTIES

SALT SPRING ISLAND

WATERFRONTAGE

Why wait for Spring? Luxuriate now by the fireplace; soon you will be boating, fishing, gathering clams or barbecuing oysters on your own beach. To purchase this two-bedroom haven at $14,500 write or phone

MISS
MARGARET JOHNSON
OFFICE 537-5515, RES. 537-2298
SALT SPRING LANDS
GANGES, B.C.

Full Ban Asked On Smoke Ads

LONDON (Reuters)—The British government's announcement of a proposed ban on television advertising of cigarettes was followed Tuesday by a call for the banning of all cigarette advertising.

A group of 13 Labor party members of Parliament put forward a motion in the House of Commons welcoming the television ban and urging the government "to persuade and, if necessary compel, the newspaper, periodical, cinema and poster site proprietors to follow this example."

Liberals Gain

CHARLOTTETOWN (CP)—The Liberal opposition picked up two seats and cut the Progressive Conservative majority in the Prince Edward Island legislature to four in two by-elections Tuesday.

OVERNIGHT ENTRIES

SANTA ANITA

FIRST RACE—$4,000, claiming, four-year-olds and up, six furlongs:
Deli Host (L. Gilligan) ... 116
Zaneyzac (D. Pierce) ... 116
He's a Playboy (W. Mahorney) ... 111
Top American (A. Pineda) ... 117
Le Chene (J. Longden) ... 117
Run Jim Run (R. Menell) ... 115
Loaded For Bear (D. Hall) ... 117
Skyepoona (R. Campas) ... 116
Phoenician II (I. Valenzuela) ... 120
Zeesa Carol (Nakagawa) ... 112
Edie's Host (H. Moreno) ... 117
Quarter After (Harmatz) ... 117
Desert Hills (McCullar) ... 117
Watch Word (Gavida) ... 117
Three Leaf (P. Moreno) ... 111
I'm Willing (Hernandez) ... 117

SECOND RACE — $4,000, claiming, three-year-olds, six and one-half furlongs:
Paula Puala (T. Nagagawa) ... 109
Boxcars (A. Perez) ... 114
Royces Man (W. Shoemaker) ... 117
Neotim (W. Mahorney) ... 109
Norwood Queen (A. Pineda) ... 109
Seemso (D. Hall) ... 114
Debs Legend (W. Harmatz) ... 109
Tis Dawn (D. Long) ... 114
Guevavi (A. Maese) ... 114
Jet Ali (R. Yaka) ... 109
Five o'Clock Pop (D. Pierce) ... 119
Beauty Pageant (D. Ross) ... 112
Ky. Duke (J. Longden) ... 114
Royal Commando (W. Shoemaker) ... 114
Arrivederia (F. Costa) ... 112
Queen Ruler (W. Mahorney) ... 107

THIRD RACE — $4,000, maiden two-year-old colts and geldings, three furlongs:
Rulia Bux (D. Hall) ... 118
Ring Free (L. Gilligan) ... 118
Blue Nick (G. Hernandez) ... 118
Corporal Clare (B. Frazier) ... 118
Palaver (M. Volzke) ... 118
Stampede (J. Longden) ... 118
Hans Imp (I. Valenzuela) ... 118
Boston Fool (T. Powell) ... 118
Papa's Swinger (W. Harmatz) ... 118
Mr. Lin (D. Ross) ... 118
Lark's Jubilee (W. Shoemaker) ... 118
Mr. Johnnie D. (W. Hartack) ... 118
The Feat (M. Yanez) ... 118
Alpen Fly (Burns) ... 118
Vera's Papsall (D. Hall) ... 118

FOURTH RACE—$5,000, maiden three-year-old fillies, mile and one-sixteenth:
Rotofair (M. Yeaza) ... 115
Sandolett (K. Church) ... 115
Mirelma (D. Pierce) ... 115
Mrs. Flurry (W. Hartack) ... 115
a-Aire Libre (R. Campas) ... 115
Love News (R. Menell) ... 110
Princess Red God (A. Maese) ... 115
Miss Rincon (W. Mahorney) ... 110
Glenquill (W. Harmatz) ... 115
Taffy Tail (A. Pineda) ... 115
Have Faith (I. Valenzuela) ... 115
Perfect Song (M. Yanez) ... 115
Khal Me Fancy (W. Shoemaker) ... 115
a-Discriminating (R. Campas) ... 115
a-Entry.

FIFTH RACE — $5,500, allowances, three-year-old fillies, six furlongs:
Pizzicato (F. Costa) ... 115
Sonny's Love L. Gilligan) ... 115
Orbit's Belle (W. Shoemaker) ... 118
Arleenita (A. Pineda) ... 115
Princess Quo (J. Longden) ... 115
Our Harmony (D. Ross) ... 115
Fair Legend (W. Mahorney) ... 110
Political Plum (D. Pierce) ... 118
Adorable (I. Valenzuela) ... 115
Noorionette (A. Maese) ... 115
My Lindy (R. Menell) ... 110
Queen Hostess (D. Hall) ... 118
Condominium (J. Longden) ... 111
Istria (D. Pierce) ... 118
Get N' Win (W. Harmatz) ... 115
Nursery Light (W. Mahorney) ... 113

SIXTH RACE—$7,500, allowances, four-year-olds and up, mile and one-sixteenth:
Flyingphere (M. Yanez) ... 118
Rosas Pride (F. Costa) ... 116
Rebel Light (W. Mahorney) ... 113
Maretazo II (I. Valenzuela) ... 118
Lou Lupas (W. Harmatz) ... 114
Home Ruler (W. Shoemaker) ... 118
Fleet Marine (J. Longden) ... 118
Lost Soul (R. Menell) ... 109
Fast Start (R. Campas) ... 118
Grandioso (D. Hall) ... 118
Hiparco (M. Yeaza) ... 118
Kris U (A. Pineda) ... 116
El Bueno (I. Valenzuela) ... 122
Gauger (H. Moreno) ... 116

SEVENTH RACE—$10,000, allowances, fillies and mares, four-year-olds and up, six furlongs:
Gold Letter (I. Valenzuela) ... 117
Natcherly (A. Sherman) ... 114
Sari's Song (W. Mahorney) ... 114
Night Romance (M. Yanez) ... 113
My Bright Baby (D. Pierce) ... 113
Mademoiselle F. (A. Pineda) ... 116
Royal Curtage (D. Hall) ... 120
Savali (W. Shoemaker) ... 117
More Mink (W. Yeaza) ... 119
Jam N Jellie (L. Gilligan) ... 117
Beauful (R. Menell) ... 112
The Smoocher (D. Sanchez) ... 115

EIGHTH RACE—$12,000, allowances, four-year-olds and up, mile and one-eighth, no turf:
a-Bulnes II (D. Pierce) ... 115
Honored Sir (A. Pineda) ... 120
Whit's Pride (M. Yanez) ... 113
a-Polizonte (D. Pierce) ... 118
Blas II (G. Taniguchi) ... 120
Calgary Brook (E. Burns) ... 120
Pop's Harmony (W. Hartack) ... 116
Haroun (W. Mahorney) ... 108
Mainsheet (M. Yeaza) ... 113
a-Entry.

NINTH RACE—$4,000, claiming, four-year-olds and up, mile and one-eighth:
Novalook (D. Sanchez) ... 109
Needles Jet (J. Craswell) ... 120
Vegas Bandit (W. Hartack) ... 117
Waralation (R. Trejos) ... 112
Angel's Orphan (D. Ross) ... 114
Mr. Primeval (F. Costa) ... 112
Captain Fair (W. Mahorney) ... 115
Grey Gale (A. Pineda) ... 120
Nomel (D. Hall) ... 112
Recap (R. Menell) ... 109
Huey (I. Valenzuela) ... 114
Dauntless Dick (J. Longden) ... 114

SELECTIONS

1—Loaded For Bear, Phoenician II, Le Chene.
2—Royces Man, Five o'Clock Pop, Tis Dawn.
3—The Feat, Mr. Johnnie D., Palaver.
4—Sandolett, Mirelma, Taffy Tail.
5—Orbits Belle, Political Plum, Pizzicato.
6 — Rebel Light, Maretazo, Home Ruler.
7—Jam N Jellie, Royal Curtage, More Mink.
8 — Calgary Brook, Honored Sir Blas II.
9—Needles Jet, Vegas Bandit, Grey Gale.
ONE BEST—JAM N JELLIE

Resort Plan Dropped

FERNIE (CP)—An American company that planned a $25,000,000 recreation complex near here said Monday night it decided not to build here because of a pending pulp mill application.

May Cut Relations

CAIRO (Reuters)—Egypt decided Sunday night to sever relations with West Germany if it continues to give arms to Israel, usually reliable sources here reported.

Suspect Not Guilty In Meat Trial

Robert Peter Martynyszyn, 1731 Mortimer, was found not guilty in B.C. Assize Court Tuesday afternoon of breaking and entering an apartment at 1720 Newton Street on Nov. 30 last.

A 12-man jury found Martynyszyn not guilty after deliberating its verdict for less than an hour.

Earlier, two Saanich detectives told of investigating the burglary and repeated statements said to have been made to them by the accused.

Detective W. L. Stevenson said Martynyszyn was asked if he took 10 pounds of meat from apartment 123.

"What would I take meat for? I have a whole locker full of meat," the accused was quoted as saying.

Detectives Stevenson and Charles Trueit said a search was made of Martynyszyn's car while it was parked outside the apartment block, but no meat was found.

They added that the meat was never recovered.

When asked if he broke into the apartment, the accused was quoted as saying: "I didn't break in, the door was unlocked."

Defence counsel Brian Roberts said the crown had failed to substantiate its charge of breaking and entering with intent to commit an indictable offence.

OAK BAY REALTY
Sells Oak Bay Best!
EV 5-7707

DOLLAR DAYS

CHECK YOUR FLYER
AND SHOP TODAY FOR
STOREWIDE SAVINGS
"YOUR DOLLAR BUYS MORE AT YOUR RED & WHITE STORE"
RED & WHITE FOOD STORES

PRICES EFFECTIVE
FEBRUARY 11-20

PICK UP SPRING'S TEMPO WITH ROYAL'S

HOOTENANNYS!
8 EXCITING STYLES
Illustrated are only three of the eight sprightly Hootenanny styles to help you trip lightly into spring!
A—A new and exciting style with sling back and cowgirl heel! Available in platinum sweet kip for second glances wherever they are worn.
B—Perky strap Hootenanny in stocking tint sweet kip, as youthful as the first buds of spring!
C—Spectacular buckle shoe in red or bone Mocco Croco, with large gold buckle that compels attention!
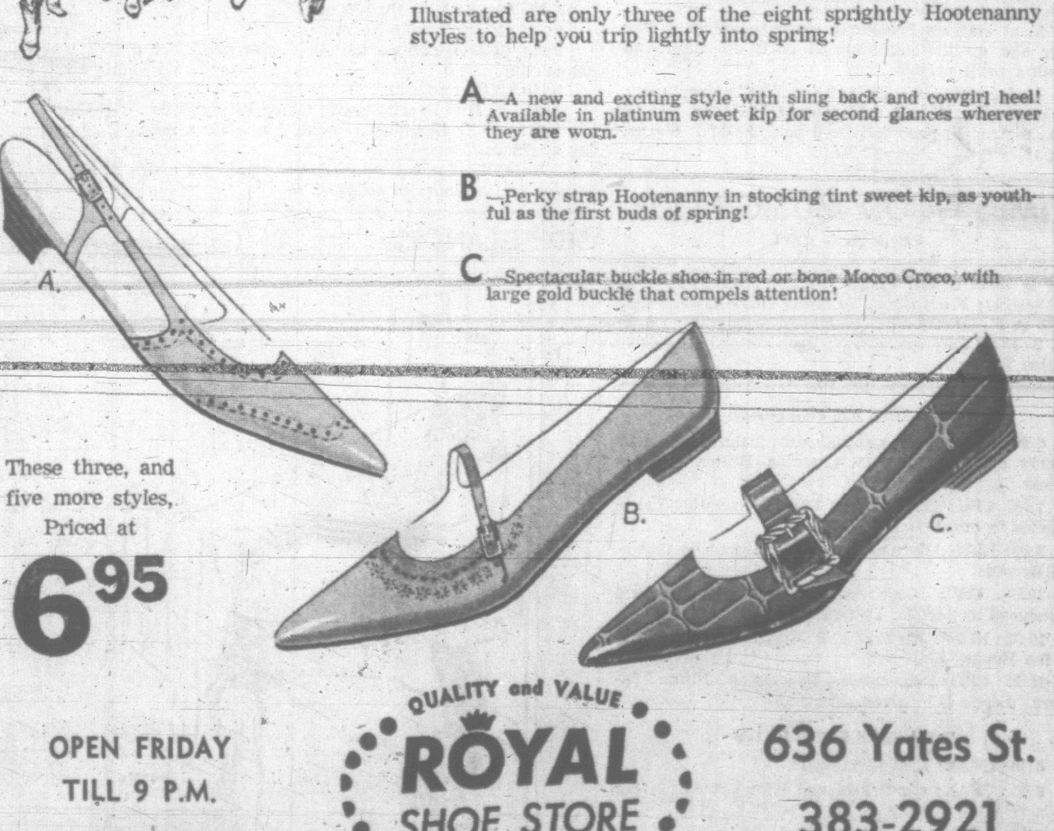

These three, and five more styles, Priced at
6.95
OPEN FRIDAY
TILL 9 P.M.
QUALITY and VALUE
ROYAL SHOE STORE
FOR THE WHOLE FAMILY
CIVIC PARKING TICKETS VALIDATED
636 Yates St.
383-2921

Two Saanich Sewer Plants Opposed by Health Board

Two proposed sewage treatment plants for Saanich developments were opposed Tuesday by Metro Health board.

The first would handle effluent from a hotel proposed by the Isherwood family at Royal Oak, making use of soil absorption and evaporation. The other would double capacity of a plant emptying treated effluent into Colquitz River.

Both applications are before the provincial pollution control board and Metro Health was asked for a recommendation.

School district 64 representative Dr. T. L. Jansch said of the Royal Oak proposition:

"I doubt whether this is a safe procedure and as long as there is doubt I don't think this board should approve."

ONE EXCEPTION

He moved that further opposition the application should be given and was supported by the rest of the board, excepting Saanich member Coun. Doug Crosby.

It was recommended the pollution control board consider alternative means of sewage disposal.

Essence of the Isherwood plan is to treat sewage in a private plant and run it into reservoirs on acreage owned by the developers, from which it would seep over grassland and serve as fertilizer, or evaporate in dry months.

Soil tests have shown poor percolation not permitting an orthodox tile and filter bed dispersal system.

STUDENTS FOREIGN

More than 21,000 foreign students from 119 nations are studying in the Soviet Union, most of them taking engineering.

Consultants for the developers say the plan is safe and practical, but health officer Dr. J. M. Whitebread suggested a major objection from the health viewpoint is the proximity to Patricia Bay Highway (1,700 feet) and a domestic water reservoir near Royal Oak Avenue.

OTHER PLAN

The other project would be to open up about 150 homesites in Northridge subdivision, adding another 35,000 gallons of effluent daily to Colquitz River.

Dr. Whitebread said this doubling of flow to 70,000 gallons into already polluted Colquitz is preferable to the alternative—septic tanks.

Ald. Lily Wilson moved the board restate its policy opposing pollution of inland waters by any means. She was supported fully.

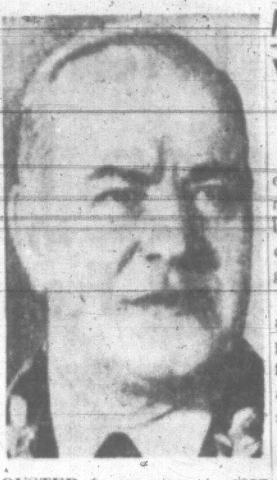

OUSTED from power in 1957 after a quarrel with former Premier Khrushchev, Soviet wartime hero Marshal Georgy Zhukov, 68, has re-emerged from retirement in Moscow. He was defence minister when purged by Khrushchev.

PERRAULT TELLS STUDENTS

'Liberal Achievements Played Down'

British Columbia Liberal leader Ray Perrault said Tuesday newspapers with Conservative biases are minimizing the accomplishments of the federal government.

Tory newspapers are pushing all these accomplishments to page 52 and reserving headlines for suggested scandals, he told a University of Victoria political science forum.

He reviewed federal bills since the Liberals came into office, calling it the most efficient legislative period in the history of minority governments.

In dealing with the B.C. government, Mr. Perrault said a provincial Hansard and a daily question period had been "banned by Bennett."

He also suggested that Premier Bennett had a secret meeting with federal MPs in which they agreed to block any possibility of a private bank being established in the province until Bennett gets his bank.

Mr. Perrault told the forum the Liberal policy was designed to "liberate the people from the bonds which restrict the full development of their personality."

War Amputees Get Pension Hike

OTTAWA (CP) — An increase in pensions for 105 Canadian war amputees and their families was announced Tuesday by T. D. Anderson, chairman of the Canadian Pension Commission.

Under the change, veterans with the Symes amputation — loss of most of the foot at the ankle joint — have their pension assessment increased to 50 per cent from 40 per cent. It places the Symes amputation in the same category as amputations of the leg below the knee.

New Home Recipe Reducing Plan

It's simple how quickly one may lose pounds of unsightly fat right in your own home. Make this home recipe yourself. It's easy, no trouble at all and costs little. Just go to your drug store and ask for four ounces of Naran Concentrate. Pour this into a pint bottle and add enough grapefruit juice to fill the bottle. Take two tablespoons full a day as needed and follow the Naran Plan.

If your first purchase does not show you a simple easy way to lose bulky fat and help regain slender more graceful curves; if reducible pounds and inches of excess fat don't disappear from neck, chin, arms, abdomen, hips, calves and ankles just return the empty bottle for your money back. Follow this easy way endorsed by many who have tried this plan and help bring back alluring curves and graceful slenderness. Note how quickly bloat disappears—how much better you feel. More alive, youthful appearing and active.

EATON'S

Thursday 9 a.m. to 9 p.m.

Office Machines Event Continues

Office and portable typewriters . . . business machines . . . all offered at special prices. Choose yours now from our wide selection for immediate delivery. Special carriage lengths or type styles to order.

Rebuilt Typewriter

Underwood 5x150—Automatic tabulator, stencil cutting and automatic ribbon reverse. Office model. Each 109.50

Choose from a good slecetion of new portable typewrietrs specially priced from 59.50 to 110.00

Charge, Cash, C.O.D. or Budget Terms Available.

EATON'S — Typewriters, Main Floor.

Thursday and Friday
5 p.m. to 7 p.m.
EATON'S VICTORIA ROOM

"Smorgasbord"

A delightful way to start off an evening's shopping . . . by enjoying a delicious "Smorgasbord" in EATON'S Victoria Room. Bring the children . . . you'll all love the taste-tempting hot and cold plates, salads, desserts and beverages . . . and prices are so reasonable!

Adults each 1.50

Children (under 12 years) each 1.00

EATON'S—Victoria Room, Fourth Floor

7 O'CLOCK SPECIALS

On Sale THURSDAY **7 p.m. to 8 p.m. (If quantiites last) Please, No Phone or Mail Orders.**

7.00 P.M. SPECIAL — **Reg. 2.65**

Moir's Chocolates in Heart Shape Box

Assorted chocolates, deliciously fresh. Packed in Valentine box trimmed with flower and fancy ribbon. 14-oz box. **7 o'clock Special**, each 2.00

EATON'S Candy Counter, Main Floor.

7.00 P.M. SPECIAL — **Reg. 1.75 and 1.95**

Bon-Bon Dishes

Fine bone china in assorted sizes and delicate patterns by Royal Albert. Limit of two per customer, please. **7 o'Clock Special**, each 1.00

EATON'S — China, Main Floor, Home Furnishings Building.

7.00 P.M. SPECIAL — **Reg. 1.39**

Bikini Briefs

For Valentine gifts . . . gay briefs in bright red or black nylon tricot with coin dot pattern and trimmed with lace. S, M and L. **7 o'Clock Special**, each 79¢

EATON'S — Lingerie, Floor of Fashion.

7.00 P.M. SPECIAL

Lewyt Vacuum Cleaner With Attachments

Popular cleaner for easy-to-use, dependable floor care. Complete with full set of cleaning tools. **7 o'Clock Special**, each 34.95

EATON'S — Major Appliances, Main Floor, Home Furnishings Building.

7.00 P.M. SPECIAL — **Reg. 4.00 and 5.00**

Polo Shirts

Finely knit cotton shirts, short or long sleeve, in red, beige, white, green or yellow. Sizes small, medium, large and extra large in the group. **7 o'Clock Special**, each 2.99

EATON'S — Men's Wear, Main Floor.

7.00 P.M. SPECIAL

Girls' Slims In Bright Plaid

Hardwearing rayon and cotton slims in red, green or blue plaid. Made with side zipper and all-around waist band. Sizes 7 to 12. **7 o'Clock Special**, each 99¢

EATON'S — Downstairs Budget Store.

EATON'S Fine Foods

GROCERIES

Libby's Top Quality Canned Goods

Spaghetti 15-oz tins 2 for 39c

Julienne Beets 20-oz tins 2 for 43c

Deep Brown Beans 8-oz. tin 2 29c

Sauerkraut 10-oz tins 2 for 25c

Oxo Cubes Chicken or Beef. Pkt. of 12 29c

Jell-O Powders Assorted Flavours 6 for 59c

Fab King Size each 99c

Thrift Liquid Detergent, 32-oz Size 69c

MEATS

Pot Roasts

Canada Choice, Canada Good
● Cross Rib Roast ● Blade Roast lb. 59c

EATON'S—Food Departments, Lower Main Floor

Clean up with a BISSELL!

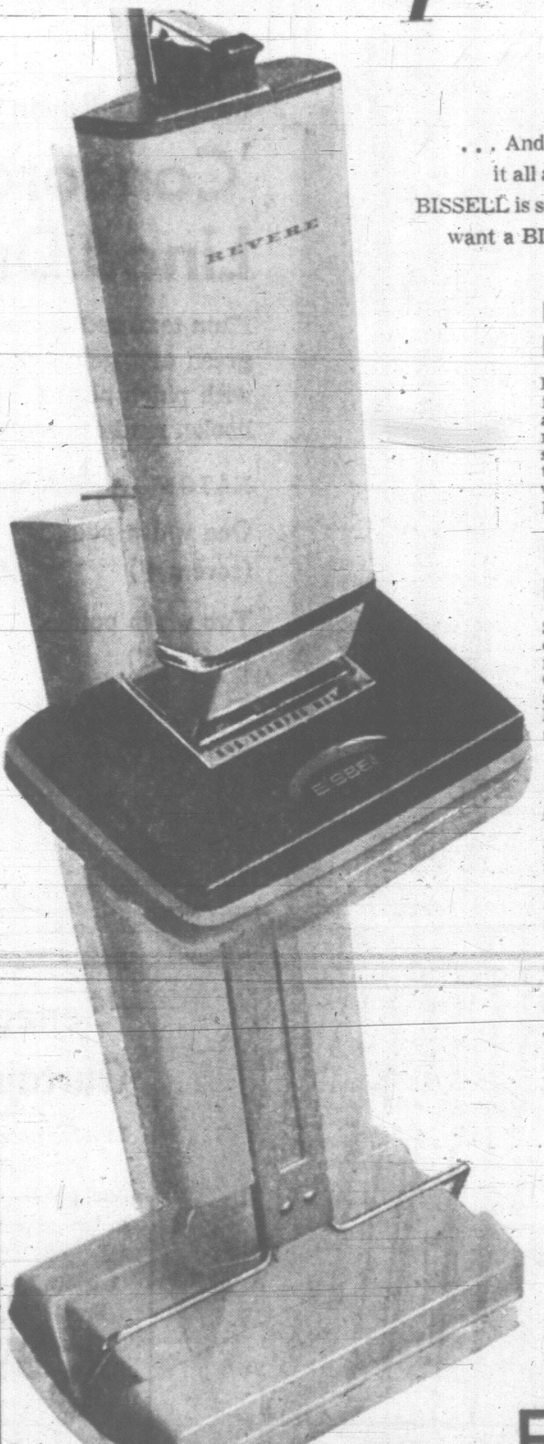

It's a lot more satisfying . . .

. . . And you won't have the dirt under your rug! BISSELL takes it all away, cleanly, neatly, efficiently. Just one of the reasons why BISSELL is so satisfying to operate, so compact and easy to handle! You'll want a BISSELL in your house . . . to keep dirt away the easy way.

New, Triple-Action Bissell Rug Shampooer

Features removable tank for easy filling, trigger action to release fluid, and heavy Vinyl bumper to prevent marring furniture. Strong metal construction with chrome finish, two-tone in brown and beige. Complete with 22-oz. bottle of fluid. Each 19.95

Bissell Double Action Rug Shampooer

Special 2-sponge rollers apply fluid evenly to the carpet while 2 sturdy nylon brushes do the scrubbing. Complete with 22-oz. bottle of fluid and a can of Bissell oven cleaner. Finished in pale blue shade. Each 13.95

Bissell Deluxe "400" Carpet Sweeper

Featuring wide track cleaning, push-button trap opening, all metal construction. Two combs clean brushes as they turn. Wide colour range. Each 17.95

Grand Rapids Bissell Sweeper

This compact sweeper has same features as above. Each 16.95

Phone EATON'S 382-7141— Ask for "Vacuum Cleaners"

Complete line of upholstery and floor cleaning kits avaliable at

EATON'S

EATON'S
Semi-Annual
SALE
Homefurnishings

Continues Thursday 9 a.m. to 9 p.m.

Big Savings on Items for Your Home

Economy Buys in Simmons Mattresses

Adjusto-Rest Coils in "Deep Sleep" Unit

Exceptional value in a mattress with inner roll edges, padded prebuilt borders. Sizes 4/6, 4/0 and 3/3. **EATON Semi-Annual Sale,** each **49.50**

Matching Box Springs 49.50

Micro-Quilted Mattresses

Same features as "Deep Sleep" unit. **EATON Semi-Annual Sale,** each **59.50**

Matching Box Springs 59.50

Phone EATON'S 382-7141—Ask for "Furniture"

Open Stock Selling of French Provincial for Bedrooms

Antique White and Goldtone Or Glowing Fruitwood

Each piece shows gracious style in lovely curves, authenticity of hardware and general detailing throughout. Tops and gables of 3-ply birch veneers; drawer fronts, sides and backs in solid birch. Masonite drawer bottoms, wooden centre drawer glides. Mirrors are framed and case bottoms are dustproofed.
EATON'S Semi-Annual Sale,

	Fruitwood	White and Goldtone finish
Triple Dresser (with mirror) ea.	98.00	103.00
Three Drawer Chest, each	39.00	42.00
Night Table	28.00	29.00
Panel Bed	32.00	35.00
Single Dresser Base	47.00	50.00
Top Bookcase	28.00	31.00
Powder Table	59.00	62.00
Double Dresser (with mirror)	77.00	80.00
Double Pedestal Desk	59.00	62.00
Double Door Bookcase	59.00	62.00
Matching Desk Chair	15.00	16.00

Phone EATON'S 382-7141—Ask for "Furniture"

Royal Albert Dinnerware Patterns—1/3 off Regular Prices

Choose from 5 Popular Patterns

Buy on Your EATON Account With NO DOWN PAYMENT!

- Petit Point
- Old Country Roses
- Silver Maple
- Tea Rose
- Lavender Rose

Old Country Roses

Teacups and Saucers

Complete your own set or add to a friend's collection with one or more pieces of these favourite Royal Albert patterns! Hurry down Thursday to make your choice from these specially priced selections.

EATON Semi-Annual Sale, cup and saucer, **1.29**

Phone EATON'S 382-7141—Ask for the "Order Line."

Open Stock Royal Albert Pieces—1/3 Off!

Open Stock Items	Tea Rose, Silver Maple Lavender Rose		Old Country Roses Petit Point	
	Reg.	Special	Reg.	Special
6" Plate	1.80	1.20	2.00	1.33
7" Plate	2.25	1.50	2.50	1.66
10" Plate	4.50	3.00	5.00	3.33
Fruits	1.70	1.13	1.85	1.23
Oatmeal	2.25	1.50	2.50	1.66
Sugar and cream	3.35	2.23	3.75	2.47
Gravy Boat and Stand	10.75	7.16	11.95	7.96
Teapot (6-cup size)	9.95	6.63	10.95	7.29
Teapot Stand	2.85	1.90	3.15	2.10
Cake Plate	3.35	2.23	3.75	2.47
Regal Tray	2.25	1.50	2.50	1.66
Sandwich Tray	4.95	3.30	5.50	3.66
Oval Vegetable	9.00	6.00	9.95	6.62
10" Platter	9.00	6.00	9.95	6.62
12" Platter	13.50	9.00	14.95	9.96
Large Fruit Bowl	8.10	5.40	9.00	6.00

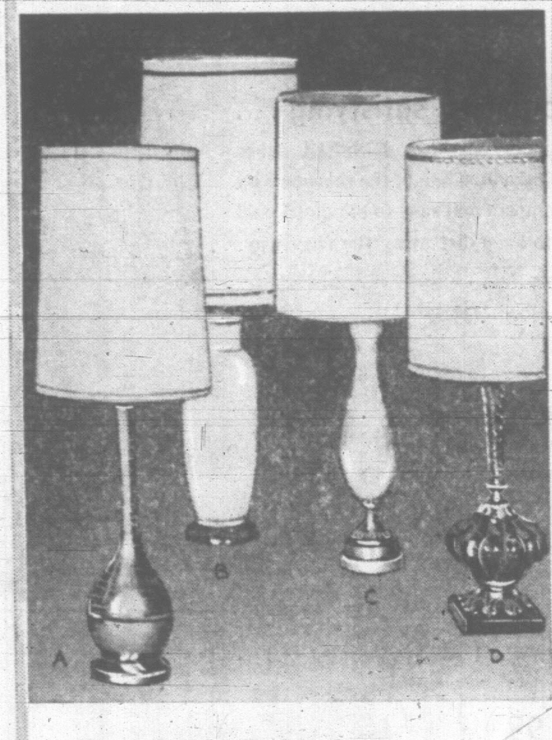

Handsome Table Lamps Of Distinctive Design

Glazed Pottery Lamps with cast mounting on solid walnut base and metal front break in antiqued brass. Mottled brown finish, trilight socket, homespun over parchment shade. Approx. 39½" tall.

Glazed Ceramic Table Lamps in mottled antique white finish with solid wood base in walnut finish. Trilight socket, white fabric over vinyl shade. Approx. 41" high.

French Glass Vase Lamps in beigetone with goldtone trim, satin brass finish metal mounting, trilight socket, white shantung shade. Approx. 38½" tall.

Ceramic Table Lamp with goldtone crackle finish, brass finished metal base, trilight socket, white fabric over permanent shade. Approx. 41" high.

EATON Semi-Annual Sale, each **29.95**

(Not Illustrated)

Antique Brass and Crystal Lamp on Marble Base. Has antique brass cherub and six crystal drops. Celanese taffeta shade.
EATON Semi-Annual Sale, each **29.95**

Phone EATON'S 382-7141—Ask for the "Order Line."

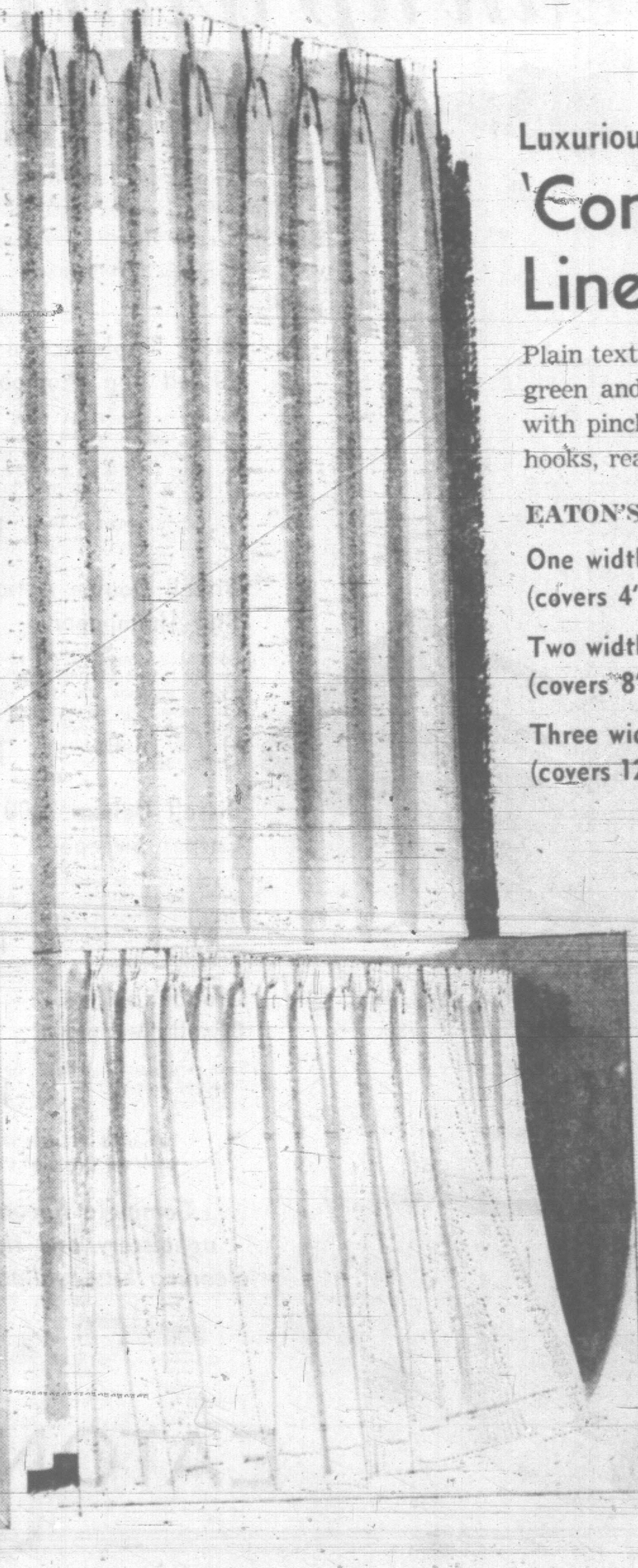

Luxurious Rayon

'Concord' Lined Draperies

Plain textured in shades of beige, brown, green and gold colour. Drapes finished with pinch pleated headings with slip-in hooks, ready to hang.

EATON'S Semi-Annual Sale Prices

One width pair (covers 4') **19.99**

Two width pair (covers 8') **39.99**

Three width pair (covers 12') **59.99**

Softly Hanging

"Seneglass" Curtains

Lovely curtains for your windows . . . gracefully full and finished with fine pinch pleated tops. Beige only in two popular sizes.

1 width by 54" Special, pair	1 width by 84" Special, pair
5.39	7.49

Phone EATON'S 382-7141—Ask for the "Order Line."

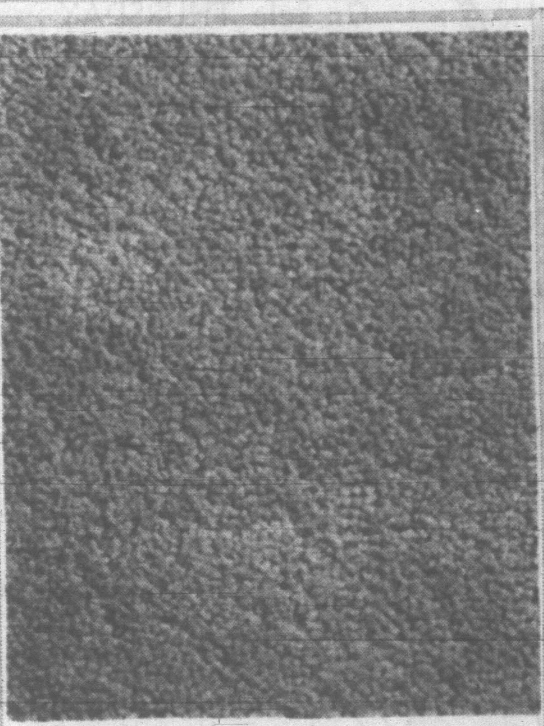

Reg. 13.95 Sq. Yd.

Hardtwist Wool Broadloom

Noted for wear, resilience and easy maintenance . . . reinforced with nylon for greater service. Available in mink, turquoise, desert beige, olive green, surf green, willow mist, light beige, avocado green, light and dark gold colour. In 9 and 12 foot widths.

EATON'S Semi-Annual Sale, sq. yd. **11.88**

Matching 27" Hall Runner
Reg. 10.49 Yd.

Available in mink, desert beige, olive green, turquoise, pecan, gold and olive green.
EATON'S Semi-Annual Sale, Lineal Yd. **8.88**

Phone EATON'S 382-7141—Ask for "Floor Coverings"

Use Your EATON Account WITH NO DOWN PAYMENT

WEATHER: Mostly Cloudy, Cool

Victoria Daily Times

Founded 1884
The Home Paper
Telephone 382-3131
Want Ads 386-2121

81st Year, No. 211 — VICTORIA, B.C., WEDNESDAY, FEBRUARY 10, 1965 —34 PAGES — PRICE: 10 CENTS, WEEKEND 15 CENTS

31 U.S. Troops Feared Dead In New Raid by Viet Cong

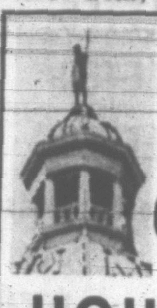

In Our HOUSE

By Arthur Mayse

We must wait a while longer before we learn from British Columbia's slim grey number-one park ranger whether a mining town will presently blossom in already-nibbled Strathcona.

Speculation insists that such a town is on the planning boards, and my own guess is that it will not only materialize but be flourishing and perhaps expanding long after the Strathcona ores are stripped from what were once the people's acres.

I do not propose to dwell on the Strathcona passage with which Recreation and Conservation Minister Kenneth Kiernan concluded his Tuesday reply to the budget speech.

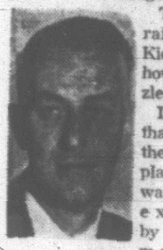

Two points raised by Mr. Kiernan do, however, puzzle me.

If houses that stand in the route of a planned highway can be expropriated by government, why could not the same policy be applied to a scattering of miners' claims allowed by deed of a shortsighted government 50 years ago?

And how—in fact, how in all hades—do we, as parksman Kiernan suggests, "preserve the aesthetics" of Strathcona now?

This, of course, is balderbash, although Strathcona's mountains will still stand, and perhaps some of her first-growth timber; and a Buttle Lake slightly polluted by mine tailings will continue to sparkle in the sun.

Except for Dewdney NDP Dave Barrett's bitter cross-floor charge that: "You've given away 50 per cent of Strathcona Park, Mr. Minister!" Mr. Kiernan's words brought scant dissent.

That may come when the House at a later point debates the bill proposing a parks act, which we have sorely lacked for many a year.

Still, fair is fair, and to this brother of the trees must go credit for our most graceful flourish to date. This was directed toward Highways Minester Gaglardi.

Declared smiling Ken Kiernan after announcing the infeasibility of a Garibaldi-Lillooet River road link:

"I would not say it's impossible for our little Roman to build a road there . . . If you gave him the money, by golly, he'd build a road to the moon!"

And, I don't doubt, scatter "Sorry for the inconvenience" signs along the way.

* * *

Deputy Speaker William Speare for Cariboo shared the afternoon with the minister, and in between were sandwiched two excellent country members from each side of the House.

One was NDP Frank Calder, plugging doggedly for his enormous wilderness riding of Atlin.

Salmon Arm Socred Willis Jefcoat was the other. Mr. Jefcoat proposed a pay-by-the-week fishing licence for out-of-province anglers—to my mind the most sensible suggestion of the day.

Charmer of the legislative evening was Waldo Skillings, SC for Victoria, who, before laughter prompted a correction to Swartz Bay, urged construction of a four-lane highway between Victoria and Tsawwassen.

A feat which would tax even the little Roman, by golly!

LETENDRE . . . in hot seat

RIVARD . . . in jail

'Unfair Jailing Concern Forced Rivard Moves'

OTTAWA (CP)—Andre Letendre, executive assistant to Justice Minister Favreau, told the Dorion judicial inquiry today he sought information in the Rivard narcotics case because he didn't want Opposition Leader Diefenbaker to get up in the Commons and say a man had been imprisoned unjustly.

He said that at that time—last August — a great many charges were being made that the justice department was keeping innocent persons in prison.

Counsel Yves Fortier asked why Mr. Letendre wasn't put on his guard when told that Lucien Rivard had previously been involved in the narcotics traffic.

Mr. Letendre just shrugged.

Mr. Fortier is counsel for Montreal lawyer Pierre Lamontagne who has testified he was offered a $20,000 bribe July 14 to agree to bail for Rivard, wanted in the U.S. on narcotics conspiracy charges. Mr. Lamontagne was—and still is—acting for the U.S. government in the Rivard affair.

UNDER PRESSURE

Mr. Lamontagne has testified that he was put under Liberal political pressure to agree to bail for Rivard.

He went to the RCMP Aug. 11 with his allegations after receiving telephone calls about the Rivard case from Mr. Letendre, Liberal MP Guy Rouleau and Guy Lord, then special assistant to Mr. Favreau.

Mr. Letendre said he learned from Mr. Lamontagne that Rivard was involved in an international narcotics network.

Ross Drouin, Conservative party counsel, quoted Mr. Letendre's statement to the RCMP Aug. 19 that he (Letendre) didn't think his questioning that day by the RCMP concerned a serious matter.

Chief Justice Frederic Dorion asked whether Mr. Letendre didn't think it was serious when the RCMP started questioning the executive assistant to a cabinet minister.

Mr. Letendre said he had been told by Mr. Favreau that he would be questioned by the RCMP but the minister hadn't told him why.

Mr. Letendre said he was uneasy because he thought he might have lost a secret document or said something he shouldn't have. When the matter turned out to be his tele-

Continued on Page 2

* * *

U.S., Soviet Both Outwitted?

CHINA TIGER GETTING FOXY

By HAROLD MORRISON

LONDON (CP) — The impression is growing in informed British quarters that China, with the help of North Viet Nam, may have outwitted the untried leaders of both the Soviet Union and the United States in the spreading Vietnamese war.

The prospects may be exactly what Peking ordered: A shattering of hope for any friendly East-West conference that may have been in the making and a break-up in any budding friendship that could have developed between the two strangers—Alexei Kosygin of the Soviet Union and Lyndon Johnson of the United States.

For weeks there had been talk of a possible exchange of visits and television appearances by the two leaders. Both are relatively new and untried in the field of world strategy and diplomacy. Both have hard jobs in stepping out of the shadows of their predecessors, especially Kosygin, who replaces the formidable Nikita Khrushchev.

Now, suddenly, the Vietnamese war has enshrouded both leaders in images perhaps not of their own choosing. Each must show his people at home he is fearless. They cannot withdraw from the increasing rigidity of their predicaments without loss of face.

It now is widely accepted in Western diplomatic quarters the timing of the Viet Cong attack against an American air base at Pleiku in South Viet Nam was deliberate. It coincided with the first visit of Kosygin in Hanoi, a city which his predecessor had tended to ignore.

Western diplomats suggest Kosygin was no more aware of plans for that attack than were the American airmen who were pinned by gun-fire at Pleiku.

Continued on Page 2

FACTS OF WAR are explained to little American girl who must leave her father behind in Viet Nam. President Johnson ordered all U.S. dependents to leave country as situation worsened in last few days. Girl and her mother are waiting for plane at Saigon airport. (AP Wirephoto.)

Barracks Bomb Takes High Toll

SAIGON (UPI)—Communist Viet Cong terrorists destroyed a U.S. army billet tonight in Qui Nhon, 275 miles northeast of Saigon.

It was feared as many as 31 Americans were killed.

A U.S. military spokesman said one American was known dead, 14 wounded and 30 missing. He said the four-storey building was "entirely destroyed" by the explosives placed by terrorists who penetrated stepped up security.

The building normally houses 57 Americans and 45 were believed asleep in it at the time.

The attack coincided with reports of renewed fighting over vast areas of South Viet Nam and a major government disaster in Binh Dinh province 300 miles north of Saigon.

450 CASUALTIES

A series of Communist attacks wiped out three government companies—some 450 men killed, wounded or missing. A spokesman called it the worst defeat of the war so far.

In other attacks two more American fliers were reported killed. One died when his helicopter was shot down 30 miles east of Saigon. Another died of wounds suffered Monday in a battle some 200 miles north of Saigon.

The attack on the billet at Qui Nhon came at 8 p.m. A spokesman said the mangled bodies of two Viet Cong were found nearby with demolition equipment. They apparently were killed by their own bombs.

The attacks came after the "National Liberation Front," the political arm of the Viet Cong, called for stepped up attacks on Americans to offset the retaliatory bombing raids on the North Viet Nam.

LBJ MEETS ADVISORS

Meanwhile, in Washington, President Johnson called in his top military and diplomatic advisors. White House press secretary George E. Reedy said Johnson was turning his "closest attention" to the latest development.

There was speculation in diplomatic quarters that U.S. retaliatory action would be taken. Belief of this was based on the fact that the latest incident appeared from first reports to have taken a greater toll of lives than the attack on Pleiku last Saturday.

Crown Seeking New Hankinson, Jones Hearing

(Earlier Story Page 24)

Crown prosecutor Lloyd G. McKenzie, QC, today said he will take the G. E. P. Jones and George Hankinson cases back to court.

He said he plans to file notice of appeal in the Jones case before the time runs out Feb. 11 and has not made up his mind which of several courses available he will take in reviving the Hankinson case.

Mr. Jones, suspended provincial purchasing commission chairman, was acquitted Jan. 15 of charges of accepting benefits. Mr. Hankinson's preliminary hearing on charges of giving the benefits ended in a dismissal Tuesday.

"The crown is not satisfied to let matters rest as they are and it is particularly dissatisfied with the legal rulings relating to the status of Jones," Mr. McKenzie said after reviewing the situation this morning with officials of the attorney-general's department.

(Mr. Jones was found not to be a government official within the criminal code definition under which the charges were laid.)

Mr. McKenzie said he had to appeal the Jones case to "preserve what rights the crown may have." But in the Hankinson case, he can make several applications aimed at ordering a trial as well as a straight appeal from the magistrate's decision that the Jones' decision washed out any need for ordering a trial.

ROXANN . . . no help

Slashed Girl Flees Nightmare

LOS ANGELES (AP)—Pretty Roxann Grebe says a would-be rapist held a beer-can opener to her throat as she drove her small car on a wild ride through Los Angeles suburbs.

"Each time a car pulled up next to us, I'd scream and he'd cut me again with the opener," the 18-year-old high school senior said. "The people in the other car would just stare and drive on.

"Several times I'd manage to get part way out the door. I cried out for help, and he dragged me back inside each time. People watched — and turned away."

She pulled open the top of her house coat slightly to show long scratches on her throat and upper chest.

A dark-eyed brunette, Roxann works part time as a saleswoman in a store near the Covina home. She gave a reporter this account of her experience:

She got off work Monday night and was getting into her small car.

Suddenly a dark-complexioned man jumped into the car with her, thrust the opener against her throat and said, "Don't scream—you're going with me."

As they drove he bent over as if to pick up something. She slammed on the brakes, ran to a nearby phone booth and called her mother, Mrs. Elizabeth Grebe.

Mrs. Grebe said Roxann's hysterical voice poured out the story. Then, she said:

"All of a sudden I heard her cry out, 'Oh, no!' then all I could hear was the sound of the receiver banging against the side of the booth."

The girl said her assailant dragged her back to the car and forced her to drive again.

In Glendora the attacker took the wheel and drove to an isolated area in the foothills to the north, halted the car and tried to attack her.

She fought back, finally shoved away the hand with the opener and raced for a house.

All-Out China-U.S. War Could Explode: Pearson

(Times Ottawa Bureau)

OTTAWA—Viet Nam could explode into a "full scale far eastern Chinese-American war," Prime Minister Pearson warned here today in an address to the Ottawa Canadian Club.

"The situation is full of danger and Canada is directly interested in it. We have naturally expressed our concern to our neighbor," Mr. Pearson said.

It is a "confused and dangerous" situation, he said.

"The best solution, of course, would be to end foreign intervention and bring about a unified, independent, neutral Viet Nam. But what chance has a unified Viet Nam of becoming anything but a Communist Viet Nam, not through popular decision but by Chinese imposition?" he asked.

This is the basic problem that must be set beside the obvious danger that retaliation may escalate into war.

"Let us not oversimplify the problem, especially to justify easy criticism of United States policy," he cautioned.

The government of India on Monday had proposed an immediate suspension of all provocative action in South Viet Nam as well as North Viet Nam by "all sides," Mr. Pearson noted.

"This is an appeal which I can heartily support, but I add only in its entirety," he said.

The Indian government also proposes negotiations through a Geneva-type conference to seek a peaceful and enduring solution, he pointed out.

TALKS URGED BY DE GAULLE

PARIS (AP) — President de Gaulle today sounded a new call for negotiations to neutralize Viet Nam and the rest of Southeast Asia.

De Gaulle's appeal for talks declared that the strife cannot be settled by weapons. He said there must rather be negotiations with the aim of cutting off all foreign influence. De Gaulle's statement did not single out the United States or any other country.

'Get Fleet Out'

MOSCOW (UPI)—Communist North Viet Nam today demanded the immediate withdrawal of the U.S. 7th Fleet from the China Sea. It said the fleet had been sent there to stage provocations which created a "very grave threat" to Southeast Asia.

WIRE BRIEFS

Police Set Afire

MADRAS (UPI) — Frenzied student rioters burned two police inspectors to death today in Coimbatore during day-long rioting against the imposition of Hindi as the official language of India.

Credits Extended

LONDON (UPI)—The Bank of England announced today that the huge international credits to buttress the pound and arranged by the national banks of major western countries are being extended.

U.K. Sends Troops

LONDON (UPI) — Britain is sending at least two more warships and about 1,000 troops to join the forces defending Malaysia against Indonesian harassment, defence sources said today.

McDonald Trails

PITTSBURGH (UPI) — Challenger I. W. Abel maintained a slight, inconclusive lead over incumbent David J. McDonald today in unofficial and incomplete returns from the election for president of the United Steelworkers Union (USW), which resumes contract talks with the steel industry soon — possibly next week.

Canada to Help U.S. Curb Dollar Drain

WASHINGTON (AP) — President Johnson said today he has obtained "firm assurance" from the Canadian government that it will pursue policies to limit the flow of U.S. investment dollars into Canada, to the extent consistent with keeping Canada's currency reserves stable.

Johnson made the statement while ordering sweeping measures to "bring an end to" the U.S. balance of-payments deficit, including a penalty tax on overseas loans as well as investments.

He also asked a voluntary mobilization of private banking and industry to restrain spending and lending abroad.

In a special message, Johnson asked Congress to slash the duty-free exemption on foreign purchases brought home by returning American tourists to $50 retail value from $100 wholesale value—in effect, a reduction to less than one-third of the present limit. (See story page 19.)

The president said the recent abrupt widening of the payments deficit need not alarm Americans or foreign holders of dollars, since the 1964 deficit of $3,000,000,000 reflected continued year-to-year improvement. His message said:

"Clearly, those who fear for the dollar are needlessly afraid. Those who hope for its weakness hope in vain. . . .

"The dollar is, and will remain, as good as gold, freely convertible at $35 an ounce."

Stock Prices Skid

NEW YORK—Industrial stocks on Wall Street reached to the Viet Nam crisis today as most issues suffered a sharp price drop. The Dow Jones average was off 8.32. Prices were also down at Toronto.

Never Met Stonehill —Bennett

Premier Bennett today was to be asked in the legislature if he ever met Harry Stonehill in a Pacific Great Eastern Railway private car he uses as railway president or ever loaned the use of the car to him.

Mr. Bennett already has told a reporter outside the House that he has never met Mr. Stonehill but the written question has been put on the order paper in the legislature.

Mr. Stonehill is the principal in a controversial immigration application case that involves the "mystery letter" sent on the premier's stationery and over his signature. The premier has declared it phoney.

The question was put by Gordon Dowding (NDP—Burnaby).

TEST-YOURSELF PLAN

One Balloon for the Road

BONN (UPI)—West German barkeepers have begun selling tell-yourself-if-you're-getting-drunk balloons.

The balloons change color according to the amount of alcohol on the breath of the person blowing them up.

The man who puts the balloons on the market, in department stores as well as bars, said that within a week he had calls for 1.6 million of the gadgets.

The balloons were offered after stricter traffic laws made it an offense to drive while drunk even if the driver was not involved in an accident.

Police have used balloons for about six years. They are not admitted in German courts as evidence, but police say the balloons help them decide who to pull in for a blood test.

Index to Inside Pages

	Page
Snow Hits South Europe	3
Dorion Probe Key Question: Who to Trust	3
Court Quashes Two Charges	24

Ask The Times	19	Classified	26	Island	17
Births, Deaths	26	Comics	15	Penny Saver	20
Between Ourselves	5	Dear Abby	20	Sports	12,13
Carl	5	Entertainment	25	TV, Radio	31
		Finance	8	Why Grow Old?	20
				Women	20-23

OL' VIC SAYS:

Thet Dorion enquiry c'd go from muck-rakin' t' esteem-shovellin'.

* * *

Y'd think th' Americans w'd do better in Viet Nam. They've had a lot of experience in this North versus South battlin'.

* * *

Guess openin' night at th' Playhouse w'll be a dry run.

CHINA WILL GO 'TO VERY END'

TOKYO (UPI)—Communist China said today it is prepared to carry any Asian war with the United States "to the very end." Peking charges that U.S. air attacks on North Viet Nam could lead lead to such a conflict.

Communist China's latest propaganda broadside was launched as Soviet Premier Alexei N. Kosygin arrived in Peking at the end of a four-day visit to North Viet Nam. He will make a surprise visit to North Korea Tuesday.

The belligerent statement was published in the form of an editorial in the Peking People's Daily, the official newspaper of the Communist regime.

FULL TORONTO TRADING

By The Canadian Press
Toronto Stock Exchange—Feb. 9

Complete tabulation of Tuesday transactions. Quotations are in cents unless marked $. z—Odd lot, xd—Ex-dividend, xr—Ex-rights, xw—Ex-warrants. The net change is from the previous board-lot closing sale.

In addition to the Canadian Press reports of the full Toronto trading, market quotations are also supplied by Canadian Investment Dealers' Association, James Richardson & Sons, Hugh Mackay & Co., A. E. Ames & Co., Hagar Investments Ltd., and J. H. Burns & Co.

INDUSTRIALS

A—B

Alacon	1004	71	70	71	
Abitibi	9357	$13¼	13⅛	13¼	
Ackind pr	150	$24½	24½	24½	− ⅛
Alta Gas	[illegible]	[illegible]	[illegible]	[illegible]	[illegible]
Alta Gas pr	140	$108	107½	108	+ ½
Alta Gas Bpr	25	$107	107	107	
Alta Gas w	8817	$13¼	12½	13	[illegible]
Alta Nat	[illegible]	[illegible]	[illegible]	[illegible]	
Alg Cen	1005	$10⅝	10½	10⅝	+ ⅛
Alg Cen w	265	[illegible]	[illegible]	[illegible]	−10
Algoma	4105	$80	[illegible]	[illegible]	[illegible]
Alumini	11424	$31¾	31	31½	
Alum 4½pr	300	$45¼	45	45¼	+ ¼
Alum 2p 4½	350	$50½	50½	50½	+ ¼
Analog	7007	5⅝	5⅛	5⅝	+ ¼
Analog w	3800	110	85	110	+36
Anthes A	2170	$38⅝	38	38⅝	+ ¼
Argus	430	$19⅝	19⅛	19⅛	
Arg Bpr	160	$54	53⅝	54	+ ⅝
Arg CP pr	455	$16	15⅞	16	
Arg 250 pr	230	$52⅜	52⅛	52⅜	− ⅛
Arg CP	250	$13¼	13¼	13¼	
Atlan Acc	100	$19½	19½	19½	
Atlan 6pr	60	$26¼	26¼	26¼	+ ¼
Atl Sugar	678	$18⅝	18⅝	18⅝	
Auto El	225	450	450	450	
Bank Mont	587	[illegible]	69¼	69¼	− ½

Levy Bpr	350	$19⅝	19½	19½	
LobCo A	3420	$9	[illegible]	9	+ ⅛
LobCo B	1355	$9	8⅞	9	
LobCo pr	25	$50	50	50	
LobG Ipr	195	$33¾	33½	33¾	+1
LobG Bpr	50	$32½	32½	32½	+ ¼
Loo Inc	200	$7⅞	7⅞	7⅞	− ⅛
Loeb M	1705	$12¼	12⅛	12⅛	
Maclaren B	100	$23¾	23¾	23¾	
MB and PR	4157	$35⅝	35	35½	
Manoir Ind	200	190	185	185	−5
MLf Gard	25	$65½	65½	65½	− ½
M Lf Mill	365	$16⅝	16⅝	16⅝	+ ⅛
Mass-F	10026	$31	30⅞	30⅞	
McBrine pr	125	$15	15	15	
MEPC	2001	360	350	350	
Met Stores	400	$10⅝	10½	10½	− ⅛
Mex LP pr	100	$13	13	13	+ ½
Milt Brick	469	360	360	360	
Molson A	1669	$42	41⅞	42	

Chester	4000	16	15	15½	
Chib M	[illegible]	[illegible]	[illegible]	[illegible]	−3
Chimo	12250	131	128	129	−2
Chrom	200	130	130	130	+2
Coch Will	700	310	305	305	
Coin Lake	1500	21	21	21	+1
Comb Met	1000	23½	23½	23½	
Coniagas	94600	119	98	114	+15
Coniaur	33100	40	35	39	+7
Con Key	1000	12	12	12	+ ½
Con Shaw	3333	18½	18½	18½	+ ½
C Bellek	2500	9	8½	8½	− ½
C Callinan	1500	13	13	13	− ½
C Halli	43400	49½	46	49	+2½
C Marben	2900	205	200	205	+5
C Marcus	500	75	75	75	[illegible]
C Mogul	143780	585	550	575	+25
C Morrison	16900	147	143	145	
C Mosher	400	150	150	150	+4
Con Negus	6500	19	18	19	+1
Con Nichol	6000	13½	11½	13	− ½
C Northld	3500	21	20½	21	
C Rambler	20050	220	215	218	−2
C Red Pop	4800	9½	9½	9½	
C Regcourt	1000	13½	13½	13½	− ½
Conwest	950	620	600	600	−15
Cop Corp	6500	45½	43	45½	+1½
Copfield	3410	126	123	125	
Cop-Man	21000	14	13½	14	
Coulee	2500	29	28	28	
Courvan	625	36	36	36	+1
Cowich	2500	42	41	41	−1½
Craigmt	1215	$15⅝	15¼	15⅝	
Croinor	10500	11½	11	11½	
Crowpat	7000	9	8½	8½	
Cusco	11500	11	10½	11	
Daering	31000	16½	14½	15	−1
D'Aragon	500	18	18	18	− ½
Deer Horn	2000	82	80	80	−2

Northcal	99450	142	130	135	+8
North Can	4050	240	235	240	+1
Northgte	27784	915	890	895	
Norsp A w	4100	45	45	45	
Nudul	11750	17	16½	17	+ ½

O—S

Obaska	2800	12½	12	12½	
O'Brien	2530	74	72	74	+2
O'Leary	2500	13½	13½	13½	− ½
Opemiska	4900	840	835	840	+10
Orchan	1925	675	660	675	+25
Oreanda	22000	9½	8	9	+2
Pamour	2200	180	175	175	−5
Paramaq	3700	15	14	14	+ ½
Patino	2245	975	955	960	−10
Pax Int	10250	36	35	35	−1
Pce Expl	26383	35	31½	35	+3
Peerless	25100	18	15½	16½	+1½
Perron	8000	11½	10½	11½	+1
Placer	1165	$28¼	28	28	
Porc Pay	533	35	35	35	+ ½
Preston	2200	800	790	800	+10
Purdex	54000	18½	17	18	+ ½
Que Ascot	3000	7½	7½	7½	+ ½
Que Chib	1800	15½	15½	15½	+ ½
Que Lith	1800	380	370	375	−5
Que Man	9000	32	31	32	−1
Que Sturg	7500	62	60	60	−2
Quaston	500	15½	15½	15½	+1½
Quemont	625	$11	10⅞	11	
Quonto	3083	13	12	13	+ ½
Radiore	1500	46	45	45	
Raglan	9200	146	139	141	−5
Rayrock	2350	89	86	86	−2
Realm	5000	9½	9	9½	
Rexspar	5000	8½	8½	8½	
Rio Algom	9611	$14¼	13½	13⅝	+ ½
Rio Rup	500	7½	7½	7½	

OILS

MINES

VANCOUVER—NOON TODAY

(An asterisk in front of company name indicates that it has shares under option and distribution of treasury shares is being made.)

NEW YORK CLOSING PRICES

B.C. BUSINESS NOTES

16.3% Hike in Lumber Shipments

VANCOUVER (CP)—Pacific Lumber Inspection Bureau reported Tuesday total lumber shipped from British Columbia in 1964 was 2,282,709,431 board feet.

The amount was an increase of 133,577,216 board feet over 1963 shipments—a gain of 16.3 per cent.

Export shipments last year rose to 1,200,000,000 from 1,100,000,000 in 1963 while domestic shipments fell to 1,029,000,000 from 1,033,000,000 the previous year.

Among major buyers, Africa, Japan and Australia purchased less B.C. lumber in 1964 than in the previous year, but the United Kingdom buying rose from 465,000,000 to 695,000,000.

In domestic shipments, the Atlantic coast received 917,000,000 board feet in 1964, down from 958,000,000 in 1963.

Puerto Rico's purchase rose to 87,000,000 from 59,000,000.

Shop Centre Set

VANCOUVER (CP) — Woodwards Stores (Vancouver), Ltd., announced Tuesday it plans a $3,000,000 shopping centre in Prince George.

It said that work on the 153,600-square-foot complex will start in March and is due to be completed by September, 1966.

The centre would be built on a 13½-acre site on which there would be parking for 750 cars.

The department store would cover 104,640 square feet.

Post $750,000 Bond

VANCOUVER (CP)—Skeena Kraft Ltd. has posted a $750,000 bond with the provincial government establishing tree farm licence No. 40.

The company, which plans an $80,000,000 kraft mill at Prince Rupert, is 60 per cent owned by Columbia Cellulose and 40 per cent by Svenska Cellulosa Aktiebolaget, Sweden's biggest forest products manufacturer and distributor.

Paul M. Marshall, Columbia Cellulose president, and provincial lands and forest minister Ray Williston signed the agreement at the weekend in Victoria.

Net Profits Up

VANCOUVER (CP) — Westcoast Transmission Co. Ltd. has reported a 33.5 per cent increase in net profit for the first nine months of the present fiscal year.

Westcoast president Robert B. Stewart said Tuesday the company's net income for the period ending Dec. 31, 1964, was $2,526,219 compared with $1,891,021 in the similar period last year.

Gas sales averaged 376,000,000 cubic feet a day, compared with last year's 349,000,000 cubic feet a day.

BCT Shares Bid

VANCOUVER (CP) — British Columbia Telephone Co. has applied to the Board of Transport Commissioners for authority to issue $20,000,000 in cumulative, redeemable, preferred shares.

The new issue will be used in part to redeem currently outstanding 6¼ per cent shares of the same type.

Details were not available, but a spokesman said the interest rate on the preferred would undoubtedly be lower than the 6¼ per cent.

Same Profit Seen

VANCOUVER (CP)—Craigmont Mines Ltd., which had a net profit of $5,181,000 last year, should have about the same profit this year, president J. D. Simpson told the annual meeting here Tuesday.

He said the company got off to a slow start this year with a net profit of about $600,000 expected in the first quarter.

The company's profit last year earned the shareholders $1.01 per share.

STUDEBAKER BOUNCES TO $8 MILLION PROFIT

SOUTH BEND, Ind. (AP)—Studebaker Corp. bounced from a $16,900,000 loss to an $8,000,000 profit a year after quitting its auto-making operations in the United States, the firm said Tuesday.

Byers A. Burlingam, Studebaker president, reported net earnings of $8,064,934 for 1964, which he said were the firm's highest in the last five years and second highest in the last 12.

Late in 1963, Studebaker ended auto-building operations at South Bend and moved all its auto production to Hamilton, Ont.

MARKET SUMMARIES

World Tensions Hit Most Prices

Prices on major markets were hit sharply in reaction to unsettling world events—mainly the crisis in Viet Nam. Trading was heavy at New York and moderate at Toronto.

On Wall Street steels, motors, rubbers, tobaccos, chemicals, rails, electrical equipments and mail-order retails declined. Aerospace issues, which had been higher, widened gains. Airlines resumed their uptrend.

The mining section of the Vancouver exchange followed eastern markets in a general decline at noon.

AT TORONTO—Bell Telephone was off 1¼ at 62¼ and Algoma Steel 2⅝ at 77⅝.

Bank of Montreal and CPR each dipped ½ and Bank of Nova Scotia 1¾. B.C. Forest Products was off ¾ and Abitibi and BA Oil ¼ each.

Falconbridge eased ½ in senior base metals and Cominco 1¼ to 43¾.

Barnat Mines, after selling as low at $1.16 settled at $1.38, off five cents.

Golds and oils were quiet. Dome rose ½ among golds.

AT NEW YORK down a point or so were Allied Chemical, Westinghouse Electric, Goodrich, Pfizer, Texas Gulf Sulphur and Control Data. Comsat and Disney were off about 2 each.

AT VANCOUVER biggest losers were Texore, which dropped .08 to .73 on 28,000 shares and Western Mines, which lost .15 to $1.80.

Galaxy lost .03 to .94 on 32,000 shares and New Imperial declined the same amount to $2.02 on 4,000 shares.

In oils, Fort St. John gained .05 to $1.70 and Share Oil rose .01 to .31 on 63,000 shares.

AT MONTREAL from a buoyant start stocks started to slide downward in moderate trading today.

AT LONDON the market was quiet again today. Short and medium-dated gilt-edged were in demand but longs were idle.

Dollar stocks rallied from recent dullness following Tuesday's Wall Street improvement. Algoma was particularly firm among Canadians. Aluminium, BA Oil, Consolidated Paper, Imperial Oil, International Nickel, Massey-Ferguson, Noranda and Trans-Canada Pipe Lines also found support. Canadian Pacific advanced.

BRITISH FIRM GETS OUR FISH

LONDON (UPI) — Britain's largest frozen foods concern has linked with a Newfoundland fish company to augment its supplies of high-quality fish to meet future demand. The move will also open up new employment possibilities in Newfoundland.

Birds-Eye Foods Ltd., a branch of the Unilever trading empire, has formed a partnership agreement with North Eastern Fish Industries Ltd., one of Newfoundland's largest fish processing companies.

Joins Torwest

VANCOUVER (CP)—International Nickel Co. Ltd. has joined in molybdenite exploration at Red Mountain with Torwest Resources (1962) Ltd.

Torwest said Monday it expects to announce in two weeks the production target dates for its Red Mountain property near Rossland.

Stock Split 2 for 1

TORONTO (CP)—Anthes Imperial Ltd., plans to split its common stock two for one and increase its annual dividend rate by 30 per cent, says President D. G. Willmot.

TOP TRADERS

TUESDAY

MOST ACTIVE TORONTO STOCKS
By The Canadian Press

Stock	Sales	High	Low	Close	Ch'ge
INDUSTRIALS					
LOnt Cem	13965	6¼	6	6¼	+ ¼
C Brew	12705	$11¼	11⅛	11⅛	− ⅛
Alumini	11424	$31¾	31	31½	
Mass-F	10026	$31	30⅞	30⅞	
Abitibi	9357	$13¼	13⅛	13¼	
OILS					
Ang U Dv	89500	57	53	53	−3
Bala	78500	9	7½	9	+1
Banff	62064	245	188	204	+20
Provo	26340	240	235	240	+2
Calvert	24500	29	27	27	−9
MINES					
Texmont	436960	142	128	132	−2
Bibis	290500	33	30	32	+1
Cheskirk	287200	14	12½	14	+1
Norlex	148700	28½	23	25	−3½
Barnat	204875	145	130	143	+18

Closing Averages

TUESDAY

NEW YORK (Dow Jones):

30 Industrials	901.24, up	3.35
20 Rails	210.57, up	.53
15 Utilities	162.02, off	.15
65 Stocks	315.60, up	.80

5 p.m. shares: 5,690,000.

TORONTO:

77 Industrials	173.49, up	.92
6 Golds	165.66, up	.84
16 Base Metals	81.37, up	.98
9 Western Oils	100.24, up	.75
108 Composites	162.70, up	.90

Shares: 5,488,000.

MONTREAL:

Industrials	168.2, up	.9
Utilities	139.6, up	.8
Banks	137.5, up	.1
Papers	145.4, up	.3
Composites	163.4, up	.8

Shares: Industrials 262,000.
Mines 1,065,900.

VANCOUVER:

20 Industrials	171.67 off	.41
10 Western Mines	207.71 up	.12
5 Pipelines	136.31 off	.15

Sales: 1,463,609.

$ EXCHANGE

VICTORIA — Banks buying cheques at 7⅛ premium, notes 7 premium and buying silver at 5. Selling cheques at 7⅝ premium, notes at 8 premium.

NEW YORK (CP)—The Canadian dollar up 1/64 at 93 3/32 in terms of U.S. funds. Pound sterling down ⅛ at $2.79⅝.

MONTREAL (CP) — The U.S. dollar was at a premium down 1/32 at $1.07 13/32 premium in terms of Canadian funds, the Bank of Montreal reported near noon today. Pound sterling down 1/16 at $3.00 5/16.

GRAIN PRICES

WINNIPEG (CP) — Prices were irregular in moderate trade on the Winnipeg grain exchange today.

After early-trade recessions, Winnipeg prices recovered in reaction to U.S. grain markets buoyed by the tense international situation.

Most Activity was in oilseeds.

There was international buying in oats, due to recent shipments to Europe.

Rye rallied late, following gains in Chicago.

Lakehead prices for class two, IWA and domestic wheat were all unchanged.

	Open	High	Low	Close
Flax—				
May	327⅝	329	327⅛	327⅞
July	329	330⅝	329	329⅝
October		327⅝	327⅝	327⅝
Rye—				
May	129⅝	130½	129⅝	130⅝
July	130⅝	131¼	130⅜	131¼
October		132¼	132¼	132¼
Barley—				
May	128⅜	128⅜	128⅜	128⅜
July	128¼	128¼	128¼	128¼
October		124⅞	124⅞	124⅞
Oats—				
May	82⅞	82⅞	82¼	82⅞
July		82¼	82¼	82¼
October		81⅝	81⅝	81⅝
Rapeseed—				
March		321	319	320
May		314	311¼	313

Grain Close

Track—321½.
Oats—83⅝.
Barley—137½.
Rye—126.
Flax—321½, 316½, 277⅝.

CHICAGO (AP) — An intensification of military action in South Viet Nam caused a rally in soybeans and most grain futures prices on the board of trade today.

The rally halted the sharpest break in soybean futures in 16 months. Old-crop contracts in soybeans plunged the 10 cents a bushel daily limit Tuesday and were headed downward again when the military news sparked the recovery.

	Open	High	Low	Close
Wheat—				
March	150⅝	150⅝	148⅝	150⅝
May	151½	151½	149⅞	151½
July	145⅞	146¼	144½	146¼
Rye—				
March	[illegible]	[illegible]	[illegible]	[illegible]
May	[illegible]	[illegible]	[illegible]	[illegible]
July	125	125¾	124⅝	125¾
Corn—				
March	128⅜	129	128¼	128⅞
May	130½	131⅝	130½	131¼
July	131⅞	132⅝	131⅞	132½
Soybeans—				
March	300½	305	298½	301⅞
May	304	308½	301½	303½
July	305	309½	302⅝	307
Oats—				
March	69⅞	70¼	69½	70⅛
May	68⅝	69¼	68½	69¼
July	66¼	66⅛	65⅞	66⅛

LONDON

Assd Elec 45s, Assd News 21s 6d, Babcock & Wilcox 33s, Blyvoors 25s, Bowaters 43s 4½d, Brit Am Tob 48s 4½d, Brit Motors 14s 9d, Brit Oxygen 9s 7½d, Brit Petrol Ltd 55s, Burmah Oils 50s 6d, Can Pac $122¼, Cent Min 55s 6d, Courtaulds 21s 9d, Daggafontein 17s 3d, Int Pub Corp 16s 7½d, De Beers 148s 1½d, Distillers 24s 4½d, Dunlop 30s 9d, Elec & M 27s 7½d, Free St Geduld 130s, Gen Elec 45s, Gt Univ Strs 48s, Hawker Siddeley 27s 10½d, Hudson's Bay 96s 9d, Imp Chem 46s 7½d, Imp Tob 58s 4½d, Metal Box 58s, Rand Mines 83s 9d, Rolls Royce 36s 6d, Shell Oil 35s 9d, Steel of Wales 19s 4½d, Stewart & Lloyd 23s 10½d, Tanganyika 12s 1½d, Unilever Ltd 33s 3d, United Molasses 25s 9d, Vickers 23s 9d.

Bonds: Brit 2½s £40 1/16, Brit 3½s War Loans £55¼, Brit Fundings 4s, 1960-90, £91¼.

RESEARCH GROUP SAYS:

Taxpayer Revolt Over New Ruling

TORONTO (CP)—The Canadian Economic Foundation, a non-profit research organization, says a taxpayer revolt has started against an income tax department ruling that all employee income taxes deducted at source must be paid through a bank or by certified cheque to Ottawa.

G. J. Rogers, director of the foundation, said a study showed that Ottawa regulations concerned with Canadian business appear only to take big business into account.

The council says its research shows:

1. About 400,000 firms spend a minimum of one hour each week supplying various government departments with figures and reports, and that some companies employ as many as six people for this purpose alone.

2. At four hours a month, that works out to 1,600,000 manhours of non-productive time. Add an extra hour per month to comply with the new ruling, and the total is 2,000,000 manhours a month—equal to the work of nearly 1,000 full-time employees.

3. At an average salary of $1.50 an hour this adds a cost of $3,500,000 a month — more than $42,000,000 a year, to business costs which have nothing to do with producing goods and services.

EVERY BUSINESSMAN APPRECIATES THE IMPORTANCE OF

THE LOCAL DOLLAR

Money spent in B.C. helps B.C. prosper, whether we buy consumer products made here, or INVEST OUR MONEY to support the financing of B.C. Real Estate. B.C. products compare with the best — and B.C. Real Estate is the soundest security in the world. Invest Local . . . Invest Victoria Mortgage . . . one-year debentures 7%; five-year 7½% . . . For Prospectus: Douglas Hawkes, 817 Fort, 384-7128.

APPOINTMENT

MR. BILL KERBY

We are proud to announce the appointment of Mr. Bill Kerby to the Renault Sales Staff at Dolphin Motors Ltd. Bill brings a wealth of exprience and many satisfied clients. He will be pleased to demonstrate any of our new or used models at your convenience. Call him today at 386-3527.

DOLPHIN MOTORS LTD.
904 Pandora at Quadra

SHIRTS
BEAUTIFULLY LAUNDERED
SAME-DAY SERVICE

ONE-DAY GENERAL LAUNDRY SERVICE ON REQUEST

VICTORIA LAUNDRY Limited
Just Above Douglas
731 Fisgard EV 4-7751

A. E. Ames & Co.
Limited
Investment Securities
Royal Trust Building • 612 View Street, Victoria, B.C.
Telephone: Evergreen 3-4171
TORONTO MONTREAL NEW YORK LONDON, ENG. VANCOUVER WINNIPEG CALGARY LONDON

SPECIAL!

Business Men's Shirts
Reg. 30c.
4 for $1.00
PAGE THE CLEANER EV 2-9191

MAYFAIR SHOPPING CENTRE
DOUGLAS ST.
LIMITED SPACE AVAILABLE
IN PRIME LOCATION
Enquire at Administration Office or Phone 383-0541

Victoria Daily Times

VICTORIA, B.C., WEDNESDAY, FEBRUARY 10, 1965—PAGE 19

A CAMPUS QUEEN for the University of Victoria will be chosen from among these lovelies at a TWIRP (the woman is required to pay) dance at the Crystal Garden Friday. From the left is Eileen Davies, Marlene Kathers, Linda Hardy, Helen Sewell, Diane Wade, Pat Hannington and Donna King. Also to be selected at the dance will be The Bachelor of the Year, The Lovingest Couple and The Caf (cafeteria) Queen. (Times photo by Bill Halkett.)

PORT HARDY BUS RUN STARTS SUNDAY

'Rugged, Awesome, Beautiful'

By JIM HUME

The first stage of "The Route of the Haidas" will be opened Sunday by Vancouver Island Coach Lines.

At 8:20 that morning the first bus link between Victoria and Port Hardy 365 bus-miles north of here will start its inaugural run.

In 1966 the first B.C. Government Ferry will start operations between the northern Vancouver Island port and Prince Rupert providing tourists with the second and final link in the great circle route.

"It's terrific," was the reaction of M. E. Hepple, assistant commissioner of the Vancouver Island Tourist Bureau. "Once the ferry is in operation the joint bus-ferry service will revolutionize the entire Island."

Mr. Hepple said that great interest in the Port Hardy-Prince Rupert ferry run was already being expressed in the United States.

'FLOCK HERE'

"When they hear that they can make the round trip via Victoria, Campbell River, Prince Rupert and the Alaska Highway along established bus routes they will flock here in the hundreds," he added.

Ron Worley, assistant manager of B.C. Ferries, is also happy.

"I hope that there is sufficient interest in the service now, because operating the route will give the line a year's experience and the time to figure out how they can service the ferry when it gets in operation in May, 1966," he said.

The first bus will leave Victoria at 8:20 Sunday morning and, with one change at Campbell River, arrive in Port Hardy at 9:45 p.m. the same day.

General manager of Coach Lines, C. Conway Parrott, said although the route was primarily to provide Island communities with their first direct bus link, tourists would doubtless play a vital role on the new route.

"Depending on overnight accommodation, which will surely come, the whole north end of the Island will open to tourists," he said.

SIGHTS TO SEE

"The beauty of the Nimpkish Valley and Bonanza Lake, the sea coast between Beaver Cove, Port McNeill and Port Hardy will all be seen from the bus. It's rugged, awesome and beautiful country and it will certainly attract the tourist."

The service, first to unite the full length of the Island, will operate northbound on Sunday, Tuesday and Thursday with southbound runs Monday and Wednesday. Port Hardy at 8 a.m.

COST $21.90

The 12 hour, 25 minute trip from Victoria to the northern terminal will cost the traveller $21.90.

After the bus change at Campbell River the bus will swing southwest over government road, through Elk River Timber Co., holdings to the Tahsis Road townsite junction.

From there the route turns north over logging roads maintained by Crown Zellerbach, Canadian Forest Products and Rayonier.

Mr. Parrott said the new route was made possible because of pioneer road work by the logging companies.

"We are discharging our responsibility to the north-Islanders and are able to do so through the co-operation of the logging companies," Mr. Parrott said. "These are roads that they build and to open them to the public is a tremendous goodwill gesture."

Mr. Parrott said the new service would be a year-round operation depending on weather conditions and snow clearance through the co-operation of the logging companies.

He added that operating over logging roads is nothing new for the 37-year-old bus company.

EAST TO WEST

"In 1960 Coach Lines began service from Campbell River to Gold River over logging roads, thus opening the Island from east to west," he said.

New $48,000 air-ride coaches will be operated over the route with points of call Vernon Camp, Woss, Nimpkish, Kokish, Beaver Cove and Port McNeill. Mr. Parrott said Coal Harbor would also be included by an auxiliary route if residents requested service and backed the request up by use.

Regular meal and rest stops have been organized along the route for the convenience of travellers.

The service will also tie in with ferry services to Vancouver with the one-way through fare from Port Hardy to the mainland $18.90.

Stores Jarred By U.S. Cutback

Tourist Purchases Face Curtailment

Victoria merchants reeled today from an economic uppercut delivered from south of the border.

The blow was contained in a message from President Johnson to Congress. It could mean U.S. tourists will be able to buy only one-third as much in duty-free goods in Canada this year.

"It would have a drastic effect on the merchant and a serious impact on this whole community," said Chamber of Commerce president Dave Lawson.

He said it could also mean that the whole direction of travel advertising would have to be changed. Where it now is chiefly aimed at bringing United States visitors here, it could be more effective now to seek to bring more Canadians from the eastern provinces.

$50 RETAIL

The nub of the problem facing local merchants was contained in a presidential recommendation that Congress cut the duty-free exemption on tourist purchases from $100 wholesale value to $50 retail value.

It is estimated this would make the new duty-free allowance only one-third of its present level.

John Cunningham, merchandising manager of Hudson's Bay Company store here and chairman of the Retail Merchants' Group of the chamber, said the move would be "extremely harmful."

"Many merchants on Government Street are primarily dependent on the American dollar," he stated.

He said the large department stores depend on local trade primarily but even here the U.S. cutback would be felt seriously. Mr. Cunningham said the department stores measure their U.S. dollar intake each year against the previous year.

They know how vast this income from the U.S. can be and they recognize it as a priming device which affects business generally in the area. It releases a greater purchasing power into the community and its loss "could have a downward spiraling effect on the whole community."

Mr. Cunningham pointed out that the measure would not directly affect the amount of money spent here by U.S. tourists for food, liquor or accommodation.

75% OF TRADE

Miss M. J. Hamilton of the Spode Shop, 1007 Government, said Government Street merchants depend on the U.S. tourists for 75 per cent of their trade.

"This could be very bad," she said. "It would make a terrific difference to all of us. No one likes to pay duty."

Mrs. Ella Worrel of the Tartan Shop was less excited by the prospects:

"I've been in this business for 42 years. These things sound dreadful. But in the end they don't make a lot of difference. People who want things will pay for them anyhow."

She thought the proposed change in the duty-free structure might have the effect of making things more difficult for duty-free stores, which could react to benefit of the Government Street stores.

The business community felt some relief that the developments in the U.S. weren't worse.

There had been discussion there about a tax of $50 to $100 on every tourist going abroad. There was no mention of this measure in the president's remarks.

Topics of the Day

A sailor pleaded guilty this morning in city court to car theft, driving while disqualified and careless driving.

James F. McCready, HMCS Antigonish, will be sentenced Feb. 18.

Constable Russell Redmond said he stopped McCready driving on Douglas Street at 11 p.m. Tuesday. He found that the ignition wires on the car were crossed to start the engine.

Further investigation revealed the car had been stolen off a lot the night before.

* * *

A seminar for intermediate and secondary school teachers on social studies instruction is to be held Saturday at Victoria Secondary School.

The seminar, sponsored by the B.C. Educational Research Council, will deal with research in connection with the teaching of geography and history; use of literary sources in teacher social studies and research in the preparation of tests.

* * *

Mrs. Ena McCabe, president of Victoria Horticultural Society, will give an illustrated lecture on chrysanthemums to the Salt Spring Island Chrysanthemum and Garden Club at Ganges tonight at 8 o'clock.

* * *

Magistrate William Ostler today refused to let a hit-and-run driver retain his licence for business purposes.

He said persons who do not remain at the scene of an accident "are not going to have licences for their work."

He made the comment in sentencing Richard Harwood, 1112 Empress. Harwood was fined $125.

Crown Prosecutor Peter Birkett said Harwood hit a parked car on Bay Street near Prior shortly after midnight Tuesday.

Harwood was arrested five hours later at his home. He said he thought his car had only hit the bumper of the parked vehicle.

* * *

John Cannon, 1051 Hyacinth, was sent to jail for seven days Tuesday for hit-and-run driving. The young man drove into a car on Lansdowne Road early Sunday and then drove away.

Magistrate William Ostler said he had no intention of being harsh in sentencing Cannon but he could not let him off with a fine since he is at present on bond for a previous offence.

* * *

The Rotary Boys' Choir will give a concert Friday at 8:15 p.m. in the Emmanuel Baptist Church Hall, 1900 Fernwood Road.

The choir will be conducted by William Hastings and Mrs. Helen McVie will be the accompanist.

The concert, sponsored by the Peranon Group of the church, is open to the public.

* * *

A Junior Forest Warden Club has been organized in Metchosin.

Under the direction of Christopher Pike, the district supervisor, the boys will receive instruction in forestry and conservation. The program is sponsored by the Canadian Forestry Association of B.C.

The club is open to boys between 10 and 16 years of age.

* * *

A provincial cabinet order today authorized an extra grant of $5,065 to Agassiz School District to help provide classroom accommodation to handle the "influx of Sons of Freedom Doukhobor children" with their parents who moved from the Kootenays to be near the Mountain Prison.

Hostels Studied For Delinquents

The provincial probation service is studying ways of filling a "wide gap" between returning juvenile delinquents to bad home environments or sending them to prison.

Annual report of the corrections branch tabled in the legislature Tuesday night expressed concern with the large number of juveniles being transferred from family and children's court to magistrate's court and winding up in prison for lack of any alternative.

Under study are the possibilities of a juvenile "hostel" weekend training program or allowing the older juveniles to live on their own, under supervision.

The report pointed out that juveniles in the 14 to 17-year-old group are almost impossible to place in foster homes and frequently can't be returned to their own homes because that is the prime source of their behavior problems.

ADULT COURT

The result is that the courts, reluctant to send them to overcrowded training schools, transfer the cases to adult court in the belief they would have better training opportunities in young adult institutions.

The trouble is the opportunities for criminal training are greater, too, when the juveniles are mingled with older and more hardened youths, the report indicated.

"Adequate treatment and training facilities for juveniles remain an imperative need if we are to stop the flow at a later date into our adult institutions," he report warns.

"There is at present a wide unfilled gap between probation and the training school. The need for more diversified facilities to allow youths to remain in the community under proper supervision and control is urgent."

INNOVATIONS

The branch is studying three innovations in other areas to see if they could be used in B.C. to fill the gap:

Establishment of a probation service hostel where the youths could live while continuing their education or jobs;

A weekend training program, similar to the character development "Outward Bound" program in England, which would allow the youths to live at home during the week while removing them from the temptations of the "potentially dangerous" weekend period—this would permit family ties to remain unbroken and also remind the parents of their responsibility;

Provision of social welfare assistance to older youths on probation permitting them to live on their own, under supervision, while continuing school or job training.

PGE REPORT DUE TODAY

An industrial commissioner's report which might lead to settlement of the Pacific Great Eastern Railway dispute with the Brotherhood of Trainmen was to be released in Vancouver today.

Labor Minister Leslie Peterson's office said the long-awaited report of Dean G. Neil Perry has been received by the minister and would be released.

There was no indication in the notice whether it might contain a formula that would end the current strike.

(See also Page 6)

Probe Asked On 'Gestapo' RCMP Arrest

The attorney-general's department has asked RCMP here to investigate charges a Burnaby hotel salesman was improperly arrested on a speeding charge.

Patrick Gordon Shea of Burnaby said in a letter to Attorney-General Robert Bonner that his arrest was a classic example of "Gestapo tactics."

He said he had been stopped for speeding last May near Revelstoke, but that officers issued no tickets. They told him he would receive a ticket in a few weeks.

He didn't hear anything further until an RCMP officer arrested him in his Burnaby office six months later.

TO JAIL

Mr. Shea said he was taken to jail, despite his offer to appear "voluntarily immediately after my interview with a client."

His objections, he says, are not to being fined for speeding, but to the manner in which he was arrested.

He said RCMP who questioned him near Revelstoke took his home and business addresses and could have served him with a summons anytime.

The Criminal Code says police can obtain warrants for arrest only by showing that an accused person has ignored a summons or it appears an accused is evading police who want to serve a summons.

Since he didn't get a summons in the first place, Mr. Shea speculates police, when they applied to a magistrate for the arrest warrant, claimed he had been evading service.

After his arrest in his office, Mr. Shea said he was convicted of speeding and fined $50 at Revelstoke.

QORs Keeping Sharp For Call to Cyprus

Standing by for an expected transfer to Cyprus next month, officers and men of the First Battalion Queen's Own Rifles of Canada have stepped up their training program.

Military exercises are in full swing around the barracks and the Bay Street Armory is being used as an auxiliary training centre.

"If the federal government decides to move the battalion to Cyprus in March, about 750 trained personnel will be involved and only a small group of officers and men will be left in Victoria.

"If we don't go to Cyprus, we shall continue to train for service anywhere in the world," a spokesman said. "That is, we shall still be on a stand-by basis."

BAND AT ARMORY

To make more room for military exercises at Work Point Barracks, the battalion's 33-piece band of drums and bugles is now in training at the Bay Street Armory.

And the armory's swimming pool is being used for practice in swimming and life-saving.

The battalion has been stationed at Work Point Barracks since October, 1963, when the First Battalion Princess Patricia's Canadian Light Infantry was transferred to Fort MacLeod, West Germany.

Command of the battalion was taken over Jan. 22 by Lt.-Col. C. L. Kirby from Ottawa. He said he would demand "nothing but the best" for his soldiers in their stand-by role for United Nations' peace-keeping duties abroad.

Maj.-Gen. J. M. Rockingham, commanding officer Western Command, said:

"There is every probability and possibility, if the government continues its peace-keeping duties, this battalion will go to Cyprus."

Road Asked To Isolated Beach Area

Central Saanich wants a road built to an isolated section of Island View Beach owned by the B.C. government.

Council Tuesday decided to seek an interview with Deputy Recreation Minister David Turner.

The property is wedged between an Indian reserve and a small private holding about a mile from Telegraph Road which runs from Patricia Bay Highway to a concession and go-kart track on the beach.

It totals 63 acres and includes 2,100 feet of waterfrontage.

At present the only access is on foot along the beach from the end of Telegraph Road.

Coun. Ray Lamont urged construction of a "marine drive" from the foot of Telegraph Road to the park—about 1,900 feet.

"Something should be done immediately to construct an access," he said. "Cars jam the bottom of Telegraph Road in the summer."

He said a road along the beach was gazetted long ago.

"It's about time something was done to build it," he said.

THURSDAY MEETINGS

Ss. Beaver Kiwanis: Tally Ho Hotel, 7:30 a.m.; Capt. Douglas Williams, Impressions from Ghana.

Rotary Club of Victoria: Empress Hotel, noon; Dr. Ralph Adams, Quality Hospital Care Today.

Optimist Club of Victoria: Pacific Club, noon; Dick Batey, The Present Session of Parliament.

Oak Bay Kinwanis: Oak Bay Beach Hotel, 6:15 p.m.; Harry's in a Hurry.

Y's Men's Club of Victoria: YMCA Club Room, 6:30 p.m.; Trevor Lee, The History and Safety of Firearms and Explosives.

Van Isle Kinsmen: Mayfair Lanes, 6:45 p.m.; Discussion On Thetis Lake.

Population Conference Set March 6

A conference on the population explosion will be held at the University of Victoria March 6.

The principal speakers will be Dr. Brock Chisholm, a former director of the World Health Organization who now lives at Otter Point; Dr. Warren Kalbach, a sociologist from the University of Alberta, and Dr. Peter W. Frank, a biologist from the University of Oregon.

She'll "ride" her last journey by rail.

HUP HELICOPTER MUSEUM-BOUND

'The Banana' Slips Into History

The last of three Royal Canadian Navy air-sea rescue helicopters on the west coast is leaving today.

Retired after more than 13 years' service, the Piasecky HUP-3, better known as the "flying banana," will be preserved for posterity at the War Museum in Ottawa.

It is the last helicopter of its type in the navy.

The Hup first came into naval service in 1952.

The helicopters served gallantly. George Medals were awarded two crew members and there were numerous commendations.

The "banana" carried a crew of two. It could accommodate four passengers. Its range was about 100 miles.

Due to economy measures, no replacement has as yet been named for the "Hup."

Dowell's Cartage and Storage Ltd. of Victoria is handling the transfer of the aircraft from Pat Bay to the E. & N. Railway yards on Government Street.

The helicopter will take its last trip on a railway flatcar.

Inspectors, Bureau Keep Talking

The two sides in the lumber inspectors' dispute met for more than four hours Tuesday and scheduled a further meeting this afternoon.

Government mediator E. P. Fisher met with representatives of lumber inspectors' Local 1-288, International Woodworkers of America, and Forest Industrial Relations, bargainer for Pacific Lumber Inspection Bureau, a company association.

"Things are at a stalemate," was the only comment lumber inspectors' president Rod Beaton would make this morning.

TUESDAY DEADLINE

John Billings, president of FIR, declined any comment.

The 276 inspectors have set a strike deadline for next Tuesday for their 250 coast members. If their picket lines are respected, as many as 20,000 men may refuse to work, 1,000 of them here.

Ask The Times

Q. What was the name of the militia unit Dr. Israel Wood Powell formed on Vancouver Island in 1864? —P.C.M.

A. Victoria Volunteer Rifles.

Q. In the National Hockey League, will you please explain what constitutes a shot on goal? —C.A.C.

A. Any puck which would normally go into the net unless its progress is impeded by the goalie. This includes deflections and attempts to "ice" the puck.

All questions should deal with matters of fact and be of general interest. The Times does not undertake to solve conundrums or legal problems. Nor will it attempt to put a value on old coins, stamps or antiques. These should be submitted to a dealer.

Anyone wishing a question answered is invited to send the problem along to the Times, addressed to "Ask the Times" Editor. Questions and answers will be published daily.

36 BUSINESS SERVICES AND DIRECTORY

Tree Service

CEDARDALE TREE SERVICE LTD. — 384-8534

TREE AND STUMP REMOVAL. Low prices. Insured. 384-1645, or 384-5090 after 6.

TREES AND STUMPS REMOVED. Free estimates. Reasonable. Phone GR 8-1874 or GR 9-2697.

39. PERSONALS

ALCOHOLICS ANONYMOUS
Having trouble with your drinking? Contact Alcoholics Anonymous at EV 3-0415 or P.O. Box 1, Victoria, B.C. Confidential.

40 BUSINESS PERSONALS

HERE FOR A FEW DAYS
CONSULT MADAME LYS
World famous clairvoyante from the Orient and Vancouver. Appointments phone EV 6-3451, 9 a.m. until 10 p.m.

ANONYMOUS MARRIAGE BUREAU
Licensed
Closed owing to sickness until middle February when service will be resumed. P.O. Box 337, Victoria.

41 TRADE SCHOOLS

SPECIALIZE IN ELECTRONICS
Prepare for good incomes in TV, Radar, Communications, Automation. Enroll now. Day Classes start March 15th. Limited vacancies. Proven Home Study programs also available. Write for free 40-page booklet.
Radio College of Canada
Box 402, Edmonton, Alta.

42 EDUCATION

— TUTORING —
Individual attention! 1-1. By highly skilled tutors can solve children's school problems and quickly restore interest and confidence so necessary for a progressive scholar.
ALL GRADES
UNIVERSAL TUTORING COLLEGE
PHONE 386-3478

COMPLETE YOUR HIGH SCHOOL at home. All books supplied. Low monthly cost. School registered with B.C. Trade Schools Board. American School, 4867 College Highroad, Van. 8. Local phone, EV 5-3788.

KINDERGARTEN - PLAY SCHOOL all or half day. 383-2382.

60 FUEL

Coal

TOTEM-LOGS
240 LOGS $15.50
Delivered to basement storage.
Sacked Kindling, 12 sacks $5 del.
HARKNETT FUEL
2333 Gov't St. 384-9381

PRES-TO-LOGS
In driveway, 240 logs $19.00
120 logs .... $ 9.50
KINDLING
8 sacks $3.90
Kindling Discount on unit only.
Williams Coal, EV 2-9395

FROM LETHBRIDGE, ALTA
Gall Stove Coal, per ton $25.10
High heat value.
LONG LASTING
ROSE FUEL CO. LTD.
1700 Douglas St. 383-1185

COAL THAT LASTS. CLEAN TOP grades. Richard Hall & Sons. Since 1882. 746 Fort. EV 4-1431.

Oil

STOVE AND FURNACE OIL, metered delivery. Ideal Fuel Co. Ltd. EV 2-4622. EV 2-2532.

Wood and Sawdust

DRY FIR CORDWOOD
SPECIAL ONE WEEK
We, the only one, have best quality 12-inch dry, 100% Douglas fir cordwood, extra heavy. Ideal for open fireplace and furnace. Also 2-foot and 12-inch stove wood.
Why do you struggle with wet, poor and cheap quality wood? We have dry and cleanest wood in town. All hand split. Immediate delivery.
1 CORD $11
2½ CORDS $18
HILLCREST FUEL
EV 4-3015 ANYTIME EV 5-6379

SPECIAL SPECIAL
DRYLAND FIR
Stove lengths good for furnace, fireplace and kitchen
2½ cords $15.00

AGRICULTURAL HEMLOCK SAWDUST
For garden and farm
2 UNITS $6
3 UNITS $8.50
IMMEDIATE DELIVERY
O.K. Fuel, EV 4-2452

DRY CORDWOOD FIR
Douglas 100% fir, best quality. Big loads all hand-split.
1 cord $11. 2½ cords $18.
2½ cords dry peeler logs $21.
DRYLAND FIR SAWDUST
For Kitchen and Furnace
Dryland millwood, 2½ cords $16.
3 units Dry Shavings, $10.
Kiln-dry planer ends, 2½ cords $16.
Dry cedar blocks, 12", 2¼ cords $10.
2-ft. mill wood, 2½ cords $14.
Fertilizer Sawdust, 3 units $9.
1 Day Delivery
DHILLON FUEL CO.
EV 3-3811 and EV 2-0459

Fertilizer Sawdust
Double screened for barns and gardens. Larger quantities reduced prices; by bulk or blower. Pres-to-Logs — pick-up or delivered

DRY SHAVINGS
For barns and bedding
2 Units $6.45
3 Units $8.95
Guaranteed all year round.
IDEAL FUEL CO. LTD.
EV 2-4622 EV 2-2532

PRES-TO-LOGS
DRIVE-IN SERVICE
15 logs $1.15 60 logs $4.50
30 logs $2.30 120 logs $9.00
1 unit (240 logs) $18.00
HOME DELIVERY
1 unit in driveway .. $19.00
In basement storage .. $20.50
British Columbia Forest Products Ltd.
371 Gorge Road EV 5-3333

KILN-DRY FIR PLANER ENDS
Best quality, hand-loaded, 2x4, 2x6, 2x8, etc. Very clean. Guaranteed no sawdust or bits of bark. Stove lengths. Recommended for kitchen stove, fireplace, furnace. Wood is dry enough for immediate use.
SOOKE FUEL CO
EV 2-2211 EV 3-8925

WOOD — WOOD
DRYLAND FIR WOOD
(Never been in water)
Clean Slabs and Blocks
2½ Cords $14.95
BEST FUEL CO.
EV 4-5534

HAND-PICKED PLANER ENDS. 2x4, 2x10; also fir wood. EV 4-6780.

61 BUILDING SUPPLIES

GOLDBLATT TOOL HEADQUARTERS
See our stock of Tools for the Plasterer, Mason, Tile Setter, Drywall and Concrete Trades.
ALBITOL—unsurpassed as a bonding agent between old and new concrete surfaces.
PLASTERFAST—for interior and exterior work will adhere to almost everything. Comes in 11 beautiful colors.
Come in and look around.
Open Saturdays 'til 1 p.m.
ISLAND BUILDING SUPPLY COMPANY LTD.
575 Gorge Road East Ph 382-5171
Opposite B.C. Hydro Bus Depot

"SHAWNIGAN" QUALITY SPECIALS
See our display ad
Page 3
"SHAWNIGAN"
Building Supplies Ltd.
2000 Government 382-7261

61 BUILDING SUPPLIES

S. J. PEDEN LTD.
Building Supplies
RUMPUS ROOM SAVINGS
BIG VALUE
4x8x¼ Silver Fir. Different beautifully grained light-wood panelling. Ideal for natural finish. Only $3.40
4x7x3/16 V'd Mahogany 3.15
4x8x3/16 V'd Mahogany 3.50
4x8x¼ Pre-Fin Woodgrain Panels. Teak, Magnolia, Chestnut and Elm Rejects 3.89
4x8x¼ V'd Panawall, pre-fin 5.75
4x8x¼ V'd Danlite Walnut and Ribbon Grain 6.25
4x8x¼ V'd pre-fin mismatched Mahogany 6.95
Ceiling Tile. Top Quality Johns-Manville, all sizes, 64-sq-ft ctn 10.08
Insulation, 2" Fiberglass, 100-sq-ft roll 5.88

MAHOGANY DOOR SPECIAL
Excellent Stain and Paint Grade. All sizes available.
2'0"x6'6"x1⅜", and under, ea. $5.18
2'4"x6'6"x1⅜", each 5.54
2'6"x6'6"x1⅜", each 5.79
2'8"x6'6"x1⅜", each 6.03

BUILD A HOUSE, TRAILER OR CAMPER
See us for * Aluminum Sheets, Profiled, colored and plain. *Plywood structural fir, interior finish. * Hehr windows and vents. * Doors, frames and lock sets. * Ranges, sinks, ice chests. * Insulation. *Butane tanks. * Lights, etc. * Sealing material. * Mouldings. Also other components.

"BARGAIN" POLYTHENE FILM
2 Mil. 500 sq. ft. roll $3.60
2 Mil. 1,500 sq. ft. roll $9.75
4 Mil. 1,500 sq. ft. roll $18.50

PEGBOARD AND HARDBOARD
4x8x¼ Rej Woodgrains $3.99
4x8x⅛ Rej Hardboard 1.49
4x8x¼ Rej Hardboard 1.95
4x8x⅛ Util Hardboard 2.47
4x8x¼ Util Hardboard 3.36
4x8x⅛ Util Pegboard 2.94
4x8x¼ Util Pegboard 5.33

SAVE UP TO 50% !!
SEE OUR YEAR-END CLEARANCE SPECIALS. CLOSE-OUT ITEMS AT BARGAIN PRICES.
Open All Day Saturday
S. J. PEDEN LTD.
2835 Quesnel St.
Between Market and Topaz
One Block East of Douglas
Phone 386-3464

CUBBON LUMBER "MAYFAIR"
515 Alpha Street 386-3288
LUMBER SPECIALS!
2x4 Econ. (50 pcs.) 4' 5.26
2x4 Econ. (50 pcs.) 6' 7.75
2x4 Econ. (50 pcs.) 8' 10.75
2x4 Econ. (189 pcs.) 8' 37.50
2x4 Econ. (50 pcs.) 10' 13.00
2x3 Cedar (25 pcs.) 3.75
2x3 Millrun (25 pcs.) 8' 8.25
2x4 Cedar (25 pcs.) 6' 5.50
2x4 Rough Cedar, lineal ft. .... .06
1x8 Rough Cedar, lineal ft. .... .06
1x12 Rough Cedar, lineal ft. .... .07

LUMBER BARGAINS!
Per 1,000 ft. lots
2x4 8' Pre-cut Studs 38.00
1x8 Drop Siding Shiplap, Econ. 31.00
1x6 M/R Fir Shiplap 79.00
1x8 M/R Hem. Shiplap 79.00
2x8 Econ. 29.00
2x10 Econ. 38.00
1x6 T. & G. Flooring 32.00

SHORTS!

	6 ft.	8 ft.
1x1 Rough (12 pcs)	.84	1.28
1x2 Dressed (12 pcs.)	.94	1.36
1x3 Dressed (6 pcs.)	.61	.90
1x4 Dressed (6 pcs.)	.79	1.20
1x6 Dressed (4 pcs.)	.79	1.20
1x8 Dressed (4 pcs.)	1.04	1.57
1x10 Dressed (4 pcs.)	1.32	2.03
1x12 Dressed (4 pcs.)	1.60	2.40
2x2 Dressed (6 pcs.)	.94	
2x3 Dressed, each	.20	
2x4 Dressed, each	.26	
2x6 Dressed, each	.40	
2x8 Dressed, each	.53	
2x10 Dressed, each	.70	
2x12 Dressed, each	.84	
1x8 Flooring (4 pcs.)	.70	1.08

CUBBON LUMBER
Open Six Days a Week to 5:30 p.m.

MOORE & WHITTINGTON LTD.
DOOR FRAMES
Save time and money by using M&W pre-fit, pre-hung doors and frames. Precision machined for a perfect fit, these door and frame units will save money for you. Ask about them today. Pre-hung window units are also manufactured for your convenience.
WALL BOARDS SPECIALS
¼x4x8 "D" Balsam, per sheet, $2.75
¼x4x8 Utility Balsam, sheet 3.50
⅛x4x8 Reject Hardboard, sheet, 1.49
3/16x4x8 Reject Hardboard, sheet, 1.74
¼x4x8 Reject Hardboard, sheet, 1.99
• • •
Weekdays 8 a.m. to 5 p.m
Saturdays 8 a.m. to Noon
Off Bay Just West of Government Street
2614 Bridge 386-1331

WHY PAY MORE?
2'4"x6'6" Mahogany Doors $5.30
2'6"x6'6" Mahogany Doors 5.30
2'8"x6'6" Mahogany Doors 5.75
Waterproof D Plywood, 4'x8' Sheets

Unsanded		Sanded
$2.07	¼"	$2.95
2.37	⅜"	3.77
3.29	½"	4.88
3.99	⅝"	5.99
4.88	¾"	6.45

4'x8'x3/16" Hardboard $1.25
4'x8' Gyproc No. 1 white $2.33
LUMBER SPECIALS—
2"x4"—8-ft Economy, each 20c
2"x4"—8' in 1,000 bd ft lots, $35.00
2"x4" Random, 1,000 bd ft lots $29.50
1"x8" DS Economy Shiplap, M, $29.50
3'x5' Cold Frames $8.95
4"x12" Cement Drain Tile 11c
Armstrong Vinyl Floor Tile, No. 1, latest patterns 13c
45 lb. roof roofing, 100 sq. ft., $3.25
165 lb. Hexagon shingles $10.49
Portland Cement, per sack ... $1.49
Convenient 30-Day Charge Accounts
Revolving Credit
Long-Term Financing
Use Your D.C.S. Credit Card
LANGFORD BUILDING SUPPLY
Open Seven Days a Week
940 Goldstream Ave.
GR 8-1724 GR 8-1724

SPECIAL SPECIAL
FIR LUMBER SALE
Before You Buy, Check Our Prices. A yard full of top-grade Douglas Fir framing lumber for all your building needs.
per 1,000-ft. lots
1x8 M-R Fir Shiplap $55
2x4 8-ft. Pre-cut Studs $39
Good grade Fir, 2x4, 2x6, 2x8, 2x10 and 2x12. Random or specified lengths. Per 1,000 B.M. $39
Phone or bring us your lumber list. Free Estimates—Guaranteed Savings
HOME LUMBER AND BUILDING SUPPLIES
EV 2-2211

QUALITY READY-MIX CONCRETE
Deliveries Monday Through Friday
BUTLER BROTHERS
2046 Keating X Rd. 409 Bay St.
Phone 652-1121

NEW DOORS AND PLYWOOD sheets plastic laminated, 4'x8', Polystucco sheets. EV 2-0144.

OUR BOARDING HOUSE

OUT OUR WAY

61 BUILDING SUPPLIES

STEWART & HUDSON
Building Supply Centre
RUMPUS ROOM SPECIALS
¼x4x8 Rej Hardboard $1.49
⅛x4x4 Rej Hardboard .... .88
¼x4x8 Rej Hardboard $1.95
¼x4x8 Rej Woodgrain Prefinished Veed Panels $3.89
¼x4x4 Gold Spuartex $1.85
¼x4x8 Rej Pegboard $2.65
½x4x8 White Insulboard $2.56
⅜x4x8 White Gyproc $2.50

STEP UP TO ALL NO. 1 QUALITY MAHOGANY AND SEN PLYWOODS
¼x3x6 .... $1.65
32"x8' $1.95
3/16x4x7 Vee 4x8 .... $3.45 / $3.99
¼x4x7 Vee $3.95
4x8 .... $4.45
3/16x4x8 Prefin Veed $4.95
¼x4x8 Prefin Veed $5.95
3/16x4x8 Sen Vee Groove $7.55
¼x4x8 Sen Vee Groove $8.75
¼x4x8 Mahogany Rotary $15.95
¼x4x8 Mahogany Ribbon $17.95

REJECT FIR PLYWOODS GIVE AWAY PRICES

	Unsanded	Sanded
¼x4x8	$2.19	$2.99
⅜x4x8	$2.39	$3.79
½x4x8	$3.29	$4.89
⅝x4x8	$3.99	$5.99
¾x4x8	$4.89	$6.49
¼x4x6 Sanded Firply		$1.99
¼x4x7 Sanded Firply		$2.29
½x4x6 Sanded Firply		$4.59
⅝x4x7 Sanded Firply		$5.49
No. 2 Sylvacord, 4x7		$3.29
No. 2 Sylvacord, 4x8		$3.69

A CARLOAD OF PLYCUTS
¼x48x10 .... 10c 48x12 15c
¼x48x23 .... 49c 12x96 49c
¼x15x96 .... 98c
⅜x54x12 .... 25c 48x24 65c
½x24x12 .... 15c 48x10 35c
⅝x48x24 .... 85c
⅝x48x11 .... 45c 48x24 95c
¾x36x12 .... 35c 48x22 95c

GUARANTEED BY MONAMEL
All at one low price. Favorite Decora fine quality paints.
Flat Latex—
Semi-Gloss—
Undercoat
—Porch and Floor
QUARTS $1.69
GALLONS $5.88

EVERYBODY'S SPECIALS
9x9 Lino Tiles, each 8½c
9x9 Cork Tiles, each 8½c
9x9 Vinyl Asbestos, each 12c
2¼ Gal. Lino Cement $2.49
Rigid Fibreglas Panels—for hi fi sets, etc., 1"x12"x48", each 85c
12 Panels for $8.95
2-ft. Mahogany Folding Doors, $9.95
Tulip Closet Locks $2.39
Tulip Passage Sets $2.48

TAKE-HOME LUMBER

	6 ft	8 ft
1x2 Dressed (12 pcs)	.94	$1.36
1x3 Dressed (6 pcs)	.61	.90
1x4 Dressed (6 pcs)	.79	$1.20
1x6 Dressed (4 pcs)	.79	$1.20
2x2 Dressed (6 pcs)	.94	
2x3 Dressed, each	.20	
2x4 Dressed, each	.26	
2x6 Dressed, each	.40	
2x8 Dressed, each	.53	

Charge — Budgets — Credit
STEWART & HUDSON LTD.
405 Gorge Rd. EV 6-3211
Open all day Saturday
Lots of Free Parking

REST HOMES
PRIVATE HOSPITALS
CONVALESCENTS
STAIR GLIDE is a portable elevator for people who have trouble climbing stairs or who have been ordered by their doctor to avoid unnecessary strain.
STAIR GLIDE is a portable elevator which is plugged into a wall socket like a radio. It works like a chair lift, is 100% safe, inexpensive and easy to operate.

LUMBER & BUILDING SUPPLIES
CLEAR YELLOW CEDAR
HARDWOODS
EDGE GRAIN FIR
FACTORY SERVICE
BUDGET TERMS
R. A. GREEN LUMBER CO. LTD.
2891 Douglas St.
Phone 385-9774 and 5

WHEN YOU BUILD SPECIFY "FOREST CEDAR SIDING"
BRITISH COLUMBIA FOREST PRODUCTS LTD.
Victoria Sawmill Division

FENCING FOR LESS
50 ft. picket fencing complete $18.50
50 ft. basket weave fencing .. $28.50
12'x20' Carport, complete $99.00
12'x20' GARAGE, $153 plus roofing.
SHERWIN-WILLIAMS PAINTS
SAANICH LUMBER YARDS
3041 Douglas St. EV 5-2480
Near the Mayfair Shopping Centre
Open Six Days a Week

JOGINDAR LUMBER CO. LTD.
LUMBER—BUILDING SUPPLIES
1080 GOLDSTREAM AVE
GR 8-2821 GR 8-1024

SAND AND GRAVEL, ROAD gravel and clay fill. OK Trucking Co., 760 Topaz. EV 5-1812.

11c—CEMENT DRAIN TILE—11c
2816 Peatt Rd., Langford. 478-2689

IN THE MARKET TO BUY SOMETHING?
Read the classified daily and save.

61 BUILDING SUPPLIES

CUBBON BUILDING SUPPLIES LTD.
1720 Cook Street 384-8181
PLYWOOD PANEL EVENT
¼"x18"x96" Sanded $1.35
¼"x48"x48" Sanded 1.92
¼"x36"x84" Sanded 2.63
¼"x48"x84" Sanded 3.45

⅜"x36"x72" Unsanded 2.00
⅜"x42"x84" Unsanded 2.19
⅜"x40"x68" Sanded 3.00
⅜"x35"x93" Sanded 3.05
⅜"x48"x72" Sanded 3.19
⅜"x37"x96" Sanded 3.50
⅜"x48"x83" Sanded 4.54

½"x12"x96" Unsanded 1.10
½"x18"x96" Unsanded 1.60
½"x14"x120" Unsanded 2.20
½"x48"x48" Sanded 2.75

⅝"x12"x96" Sanded 1.85
⅝"x48"x68" Sanded 5.25
⅝"x48"x84" Sanded 6.43

¾"x12"x96" Unsanded 1.70

BASEMENT SHELVES SPECIALS
⅝"x6"x60" Plywood .... .45
⅝"x6"x96" Plywood .... .59
⅝"x18"x96" Plywood 1.09
¾"x18"x96" Plywood 1.60

HANDY TAKE-HOME BUNDLED SHORTS

	6 ft.	8 ft.
1x2 Dressed (12 pcs.)	.94	1.36
1x3 Dressed (6 pcs.)	.61	.90
1x4 Dressed (6 pcs.)	.79	1.20
1x6 Dressed (4 pcs.)	.79	1.20
1x8 Dressed (4 pcs.)	1.04	1.57
1x10 Dressed (4 pcs.)	1.32	2.03
1x12 Dressed (4 pcs.)	1.60	2.40
2x2 Dressed (6 pcs.)	.94	
2x3 Dressed, each	.20	
2x4 Dressed, each	.26	
2x6 Dressed, each	.40	
2x8 Dressed, each	.53	
2x10 Dressed, each	.70	
2x12 Dressed, each	.84	

ZINC-LITE WINDOWS
Replace your old leaded windows with new Zinc Diamonds and patterns. Free estimates on new and repair jobs.
OPEN Six Days a Week to 5:30 p.m.
CUBBON BUILDING SUPPLIES LTD.

62 FURNITURE

KILSHAWS AUCTIONEERS
Buy — Sell
Cash
Guaranteed Appraisals
1115 Fort EV 4-6441

LUNDS AUCTIONS
Tuesday and Saturday
ALL HOUSEHOLD FURNISHINGS TOOLS, CARS, BOATS, ETC.
PHONE FOR FREE APPRAISAL
326 FORT ST. EV 6-3305

B B B B B B B B B B B B
NOTHING BUT BARGAINS IN USED AND NEW FURNITURE!!!
2-Pc. Chesterfield Suite, grey wool frieze $59.50
2-Pc. Chesterfield Suite, wine floral tapestry $29.50
2-Pc. Chesterfield Suite, blue floral tapestry $39.50
2-Pc. Chesterfield Suite, foam rubber, full valance, tapestry, NEW $229.50
2-Pc. Chesterfield Suite, foam rubber, wool, plain rust $249.50
FREE DELIVERY
Walnut Bedroom Suite, vanity, bench, chest, bed, spring and mattress $74.50
Walnut Finish Dresser, 32" swivel mirror, NEW $36.98
Walnut Finish Bookcase, sliding glass doors, NEW $29.98
Gibbard Bleached Oak 9-Pc. Dining Suite, 6 chairs, large china cabinet, buffet $289.50
Telephone Bench, arborite top, bronzetone $12.50
EASY TERMS
Light Oak Lamp Table with shelf, 23" high, 2 for $29.50
Westinghouse 21" TV Console, swivel base $89.50
Corner Step Table, grained walnut $27.50
New Daveno and Chair, nylon, 2-pc. suite, 3-Day Special $109.50
Recliner Chair with built-in foot rest, Reg. $129 .... $79.50
FREE PARKING
5-Pc. Chrome Suites .... $29.50 and $39.50
Walnut Arborite-top Desks, 7 drawers, $47.50 and $54.00
Oak Dining Suite, 4 chairs, buffet and extension table $99.50
Walnut Dining Suite, 4 chairs, buffet and extension table $59.50
Walnut Finish Bedroom Suite, dresser, chest, bookcase bed, 3 pcs., NEW $99.98
STANDARD FURNITURE BARGAIN BASEMENT
Scollard Bldg., View St.
EV 2-5111
B B B B B B B B B B B B

Holland Bros. & Co.
New and Used Furniture
SPECIALS
824 Fort Street Phone 383-0913
6 ft glass showcase .... $ 59.50
9x12 rubber carpet under pad $ 16.50
2-piece red chesterfield suite good condition .... $ 49.50
Maple dropleaf kitchen table .... $ 11.50
New dark walnut bedroom suite $149.50

BRITISH UPHOLSTERY SHOP
1408 Broad Street. We will gladly call at your home with patterns and give free estimates. Slipcovers our specialty. EV 5-2222.

FRENCH PROVINCIAL CHESTERFIELD
2 pce, green brocade cover, special $274.00.
CONTINENTAL HOME SUPPLY
851 Johnson St. LTD.

DINING ROOM SUITES
6 pce suites 10% off arborite top buffet, priced to sell at $258.00.
CONTINENTAL HOME SUPPLY
851 Johnson Street LTD.

CLEANING
3-piece chesterfield cleaned, demothed, in your own home from $17. All work guaranteed. We also clean carpets. Call Ambassador Home Service, EV 2-5532.

WOODEN FILING CABINET WITH alphabetical divider, good condition, $20. 386-1712.

62 FURNITURE

THIS WEEK'S SPECIALS IN TRADE-INS
6-piece chrome dinette suite, table, 4 chairs, buffet .... $ 89.00
Large carved oak china cabinet (as new) $139.50
Walnut china cabinet .... $ 55.00
Drop arm love seat (as new) $ 79.50
Oak buffet .... $ 35.00
Studio couch (good covering) $ 49.50
Tub chair .... $ 20.00
Chesterfield suites from .... $ 25.00
Chrome sets from .... $ 29.50
Easy Terms
"HOME" FURNITURE
825 Fort near Blanshard EV 2-5138

FINEST RE-UPHOLSTERING—Call EV 2-5111 for free estimates. Standard Furniture, 737 Yates.

HEAVY OAK ROLL-TOP DESK and chair, $110. 388-4659.

CEDAR CHEST
EV 4-9688

CHEST OF DRAWERS, BARGAIN $35. Phone GR 7-3755.

63 MUSICAL INSTRUMENTS

EVERYTHING in MUSIC
- MUSICAL INSTRUMENTS
- RECORDS
- SHEET MUSIC
- MUSIC LESSONS
- COMPLETE REPAIRS
- RENTAL PLAN

Open Wednesday Afternoons and Friday Evenings
HALL & FAIRFIELD MUSIC CENTRE
728 Fort St. EV 5-8342

Beautiful
BABY GRAND PIANO AND BENCH
Rent Returned
SPECIAL $1495
Regularly $1750
FLETCHER BROS.
2020 Douglas St. 383-0248

HAMMOND CHORD ORGANS WITH percussion, $695. Trades accepted, budget terms fully guaranteed. Woodward's, 2nd floor, Mayfair. Phone 386-3322.

A FINE SELECTION OF GOOD used pianos. Your choice from $250. Rent to purchase, $10 per month. Fletcher Bros., 2020 Douglas Street. EV 3-0248.

BEAUTIFUL LITTLE SPINET piano and bench, rosewood finish with brass pedals, only 36" high, rent to purchase. Fletcher Bros., 2020 Douglas Street, 383-0248.

HEINTZMAN & CO. GRAND PIANO in upright form to rent, $10 monthly. Rent to purchase. Fletcher Bros., 2020 Douglas St. 383-0248.

WANTED TO BUY — GOOD USED piano for cash. Fletcher Bros. 2020 Douglas St. 383-0248.

USED LONDON PIANO IN GOOD condition, $250 or nearest offer. Ph. EV 2-6609 between 9 a.m. and 4 p.m.

PIANOS EXPERTLY TUNED AND repaired. Player pianos a specialty. Freeman. GR 9-6440.

NEW GIBSON GUITARS, JUMBOS, LG's and electrics, $15. Anderson, 382-9324.

¾-SIZE BASS FIDDLE, $225, MADE by Ron Chapman. 385-8619.

1 LADY'S AND 1 MAN'S ACCORDION. Payments arranged. 386-1554.

63A MUSIC TEACHERS

X X X X X X X X X X X X X X
PROFESSIONAL INSTRUCTION
ACCORDION
PIANO
ORGAN
GUITAR
DRUMS
Bernie Porter Music Studio
1724 Douglas EV 2-9542
X X X X X X X X X X X X X X

ESTHER'S ACCORDION STUDIO
Private Lessons
Accordions loaned beginners
1428 WESTALL EV 3-0701

MUSIC LESSONS ON ALL INSTRUMENTS
HALL & FAIRFIELD
728 Fort Street EV 5-8342

PLAY POPULAR PIANO
20 lessons, results guaranteed
Mrs. Ted Williams EV 6-1252.

SPANISH GUITAR LESSONS
Rental plan. 385-8617.

64 TV, STEREO, RADIO SALES AND SERVICE

TELEVISION SPECIALIST
AUTHORIZED ZENITH COLOR TV SALES AND SERVICE DEALER
One-year service contract free of charge, with black and white or color TV sales.
HARLEY TAYLOR
2047 Oak Bay Ave. 385-3914

FREE! FREE! FREE!
AT YOUR TV AND STEREO HEADQUARTERS
1 year parts and service warranty on console stereo and console TV. Black and white or color. Choose from these famous makes—ELECTROHOME, PHILIPS, R.C.A., and ZENITH. REPAIRS to all makes of TV and stereo.
RENTALS — TV, radios, record players and tape recorders.
KENTS LTD.
742 Fort St.
Sales—383-7104 Service—383-5513

Now, two years' guarantee on new replacement picture tubes. Our $15.00 TV Service checkover includes labor, pick-up and delivery. No extra labor to install picture tube.
BUTLER BROS. SUPPLIES LTD.
2396 Douglas St. EV 3-1511

TV ANTENNAS
Masts, parts, accessories and aluminium tubing for do-it-yourselfers.
SCUBA SHOP
1819 Douglas ½ block from the Bay

TV RENTALS — NEW 1965 TV equipped with built-in antenna and stand. Rent by week or month. Butler Brothers, 1720 Douglas, phone EV 3-6911 or EV 5-3832.

BUILD YOUR OWN HI-FI. LARGE stock of kits. Speakers, grill cloth. We instruct you. Williamson's Camera & Hi-Fi, 688 Fort Street.

USED TVs FROM $59.50. 6-MONTH money-back guarantee. Quadra Appliance Servicentre, 3514 Quadra Street. EV 5-6422.

24-HOUR SERVICE, $3 CALL, TV, radio, hi-fi. 90-day guarantee. Qualified technician. 479-3098.

BIKTRON TV AND RADIO REPAIRS. Day, evening. Guaranteed work. 479-6224.

2-YEAR-OLD BELAIR RADIO-stereo hi-fi. New cartridge, $70. 383-5150 after 5 p.m.

HAROLD C. KILNER
TV REPAIRS and SERVICE
CALLS $3.00. EV 2-7475

DAY AND NIGHT TELEVISION and radio home service, $3. All work guaranteed. 385-9965.

21" DUMONT CONSOLE TV, LIKE new. 383-2042.

1958 21-INCH SPARTON TV IN good condition, $80. 382-5736.

21" TV, EXCELLENT PICTURE, $35. GR 7-2998.

64 TV, STEREO, RADIO SALES AND SERVICE

X X X X X X X X X X X X X
Continental Home Supply Ltd.
COLOR TV
See color television at its best. Demonstrations in my home by appointment only — TERMS — Giant trade-in allowance — FREE CABLE HOOKUP. Phone EV 5-3127 after 6 p.m.
X X X X X X X X X X X X X

RADIOTELEPHONE
FOR CARS, BOATS OR PERSONAL
ALL TYPES FOR SALE OR LEASE
BALL & SHEMILT ELECTRONICS LTD.
No. 1 West Burnside Rd. 384-5952

65 MOTORCYCLES

YAMAHA BIKES
From 55 cc to 250 cc
TERMS TO SUIT YOU
Low Down Payment
MULLINS MARINE SALES LTD.
845 Yates EV 2-1928

The "HOME of the HONDA"
LES BLOW'S MOTORCYCLE SALES
2940 Douglas 384-7843

WHAT'S NEW?
53 NEW MODELS arriving March 1 at AMOR Sales. Come where the selection is biggest and best. AMOR SALES, Oak Bay Junction. Open 7 days a week.

SALE, NEW HONDAS, REDUCED. Brooklands Motorcycles. EV 5-5026.

'62 HARLEY SPORTSTER XLCH. Excellent condition, $1,000. 382-4770.

66 BICYCLES

MOULTON BICYCLES MUST BE good! More than 1,000 per week are being manufactured. They are so different! See one at Robinson's, 1307 Broad Street.

BICYCLE SALE NOW ON
Bicycles made by Raleigh, 3-speed $39.50, 3 bicycles at $12.50 each. Electronic Bike Shop. EV 5-9813. 702 Johnson.

NEW AND USED BICYCLES. REpairs. Russ Hay, 1320 Government.

FOR SALE—2 BIKES, 3 SPEED. EV 2-5965.

GIRL'S BICYCLE AND BOY'S BIcycle, $5 each. EV 2-0902.

67 STOVES AND FURNACES

INGLIS 30" DE LUXE ELECTRIC range, in nice condition .... $ 95.00
Almost new, 22" Viking, Fully Automatic Electric Range (new guarantee) 129.00
40" Westinghouse Electric Range with warming drawer, fully automatic 89.00
40" Frigidaire Electric Range with deep-well cooker 49.00
C. TAYLER
707 Johnson St. EV 3-3281

OIL RANGE, DRUM AND 12-FT. stand, $80. Apply 3085 Carrol St. EV 5-7618.

23" McCLARY-EASY GAS RANGE, automatic timer, etc. Like new. $125 or nearest offer. GR 8-2917.

RANGE AND FURNACE REPAIRS —boilers and Cyclos oil burners installed. 477-4912.

GURNEY OIL STOVE, AUTOPULSE and drum. In good condition. $75. EV 3-8440.

30" VIKING RANGE, NEAR NEW, $175 or offer. EV 5-5958.

FOR SALE—OIL STOVE, TANK and stand. 385-5478.

ACME COAL AND WOOD STOVE—Gas circulating heater EV 5-3815.

71 FARM IMPLEMENTS

Mayhew Strutt & Williams Limited
For the Finest in FORD FARM and INDUSTRIAL Equipment.
2312 DOUGLAS Street, 384-3922

24" HOWARD ROTOVATOR, $375. 658-8287.

73 TOOLS FOR RENT

Rototillers — Compressors
Rock Drills — Concrete Breakers
Pumps — Space Heaters — Mixers
Floor Sanders and Polishers
Alf Becker
2980 Tillicum EV 4-6414

MIXERS, WELDERS, SPRAYERS, etc. Hunt's Electric. 382-7741.

74 GARDEN SUPPLIES

Fertilizer

PURE TURKEY MANURE, 50c sack; delivered, pulverized, $1 sack, 25c sack your own. Smith's Turkey Farm. GR 8-1674.

BUY DIRECT FOR SATISFACTION
LOST LAKE FARM
Year old manure 2, 4 or 6 yds $3 and $3.50 per yard. GR 9-3841.

DUCK MANURE AT FARM, 50c per bag; 5 bags delivered, 60c per bag.
SIDNEY DUCK FARM 656-1412.

WELL ROTTED COW MANURE, no weeds. 2 yards $7; also rotted cow manure, 5 yards $12. EV 5-4356.

HORSE MANURE, $3 AND $2.50 per yard. Murdoch. GR 8-4294.

ROTTED COW MANURE, 4 YDS. $10. 479-6581.

ROTTED COW MANURE, 4 YDS. $10; 2 yds, $6. 479-6581.

Plowing, Rotovating and Cultivating

BACK HOE GRADING, TRUCKING, light land clearing, rotovating, large and small machines. Larsson and Stoker Excavating Ltd., phone GR 8-6602.

C STARCK (FIFTH YEAR) ROTOvating, lawns etc. Priced to suit everyone. GR 9-2137 EV 5-1034.

DON' TRACTOR SERVICE. PLOW post holes, rotovate, level. GR 7-3913.

FLECK & HOSKIN, POST HOLES, Roto, level, sub soil. GR 9-2283.

Top Soil, Rocks and Fill

SHREDDED PEAT SOIL—GARDEN sand, manure, gravel, fill. Soil and manure by the sack. E. Nixon Ltd., GR 9-1937.

74 GARDEN SUPPLIES

Top Soil, Rocks and Fill

CLEAN FILL, ROAD GRAVEL, top soil. O.K. Trucking Co. Ltd. EV 5-1812.

BROWN TOP SOIL, MANURE, road gravel, cement gravel, fill. GR 8-2321 after 6.

79 SPORTING GOODS

30-30 Win $59; 30 Rem Auto $40; Sav 30-06 and 3x9 scope $195; 22 Browning pump $69; 32 Colt Auto $30; 22 Llama Auto $39; 22 Derringer $25; 9-mm Radom $49; Win 16-ga pump $79; 20-ga Franchi auto vent $149; 12-ga Tobin dble $47; 8-mm Mauser $37; 40-cal cap-and-ball rifle $29. Easy Lay-a-Way Plan.
ROBINSON'S
1307 Broad St. EV 5-3429

SKATE SHARPENING SPECIAL
ONLY 25c
RAY'S SPORTS CENTRE
1692 Douglas St. 385-6312

TROPHIES FOR ALL OCCASIONS in stock! 24 hour engraving service!
GAR TAYLOR SPORTS SHOP
917 Fort St.

80 BOATS AND MARINE

TRAVELLER BOATS
See these new design 1965 models. 3—14-ft. models, from $575 - $1095
CANADIAN MANUFACTURED
SEE THEM AT YOUR MERCURY DEALER IN VICTORIA
MULLINS MARINE SALES LTD.
845 Yates EV 2-1928

WEEKLY SPECIAL
1964 EVINRUDE 60 H.P.E.
Regular $1017. Sale $815.
CANADIAN EXPLORER Trailers
OAK BAY MARINE
1327 Beach Drive EV 5-5522

M M M M M M M M M M M M
LAST CHANCE!
WINTER PRICES!
USED OUTBOARDS!
'58 Evinrude, 35-h.p. $165
'57 Johnson, 35-h.p. elec. $185
'57 Johnson, 35-h.p., elec. long $165
'59 Evinrude, 40-h.p. $245
'60 Evinrude, 40-h.p., elec., long $360
'63 Johnson, 28-h.p., elec. $349
'62 Evinrude, 5.5-h.p. $190
'57 Mercury, 5.9-h.p. .... $ 85
'56 Mercury, 40-h.p., long $175
'58 Mercury, 35-h.p., elec. $195
BRING YOUR GOOD CREDIT
NO DOWN PAYMENT, AS LOW AS $10 PER MONTH
MERCURY MARINE
736 Cloverdale Ave. 385-8922
M M M M M M M M M M M M

BOAT TRAILER CLEARANCE
ROAD RUNNER TRAILERS

	Reg.	Sale
1250 lb. capacity	$295	$229

TEE NEE TRAILERS

	Reg.	Sale
500 lb. capacity	$149	$139
600 lb. capacity	$188	$149
700 lb. capacity	$229	$169
800 lb. capacity, tilt	$244	$219
1000 lb. capacity, tilt	$294	$249
1250 lb. capacity, tilt	$354	$289

ANGUS MARINE
2220 Douglas EV 4-7431

26' AMERICAN WHALER, 2 BUNKS forward. Powered by 6-cylinder, 130 h.p. Universal Marine engine, fresh water cooled, 2½ to 1 reduction. Ideal as workboat or fishing boat. $1,800. Phone after 5 p.m. GR 9-5943.

CHINOOK FORWARD AND REverse clutch for inboard motors, new, $89.50. B.C. Power Mower Sales, 832 Fisgard, 382-6513. Briggs-Stratton parts and service.

15'2 CLASS TYPE CAT BOAT, 160 sq. ft. of sail. Unsinkable. Lots of fun in sailing. $115. EV 2-3664, after 6 p.m.

REBUILT INTERCEPTOR AND Rebuilt Graymarine.
ORR MARINE DISTRIBUTORS
21 Erie Street EV 2-5813

CANOE COVE SALES AND CHARTERS
BERTRAM AND SHEPERD
Swartz Bay, 656-2612. Sidney, B.C.

17' SAIL BOAT, PATREL DESIGN, fully equipped, cotton sails, built 1961. Phone John, EV 3-7221 daytime.

FOR SALE — 35-HP EVINRUDE, tank and controls. Excellent condition, $225. Doug, GR 9-1956.

24' GILLNET-TROLLER, 250 HP, 25 miles per hour, gurdies, drum and sockeye net. 386-1545.

1 ONLY, 20-H.P. MERCURY, $125.
VAN ISLE OUTBOARDS
Sidney 656-2665, phone anytime.

MARINE COMPASSES, WIDE SElection, under $25.
BOSUN'S LOCKER, 580 Johnson St.

PROPELLER ADJUSTING
HARBOUR MACHINE SHOP
31 Erie Street EV 3-6535

1964 EVINRUDE 18-H.P. OUTboard, only used 2 hours, $425. Ph. 383-3654.

BOATBUILDING AND REPAIRS
OAK BAY BOATWORKS
1327 Beach Drive 383-1368

BOAT TRANSPORTATION SERVICE
VAN ISLE MARINA
Steve Dickinson 656-1138 Sidney

BOB STEVENSON OWNER BOAT Sales. All boat repairs. 735 Pembroke. 386-1613, eves 382-4440.

1958 MARK 6 MERCURY OUTboard motor, $135 or best offer, 3-step boat ladder, $12. 383-1378.

NORBERG MARINE MOTOR, 3 TO 1 reduction. Phone Port Renfrew, 45Q.

28' LIFEBOAT, $225. TARPAULIN, pump included. 658-3644.

BOAT TRAILERS REDUCED
Al's Bay at Catherine 383-8233

WEST BAY MARINA
453 Head Street EV 5-4362

WANTED, SEAGULL MODEL 40 plus motor. 385-1297.

NEW 13-FOOT 4-INCH OUTBOARD, $250. 386-1788.

BOAT, MOTOR, TRAILER, $185. 388-5974.

MAHOGANY HULL, 16', LIKE NEW. Sacrifice. 383-6160.

81 TIMBER

SOOKE, 54 ACRES, ROLLING wooded hillside, view of harbor, small creek. $3,300 cash. F. G. Rainsford, 923 Fort St. EV 5-2446.

WANTED — FIR OR BALSAM standing or felled timber. Perry Bros., GR 8-4227 or GR 8-2580.

WANTED—TIMBER STANDS, LOTS cleared. R. Davis, 478-3880.

82 MISCELLANEOUS FOR SALE

PAY LIGHT AND PHONE BILLS
FAIRFIELD PHARMACY
DRUG 301 COOK EV 6-6171

BROWN AND WHITE EGGS. Wholesale price. 658-5537.

OWNERS MOVING EAST. HOUSEhold effects for sale. 386-7918.

PETITE WEDDING GOWN AND underslip, $60. 384-5804.

4 CU. FT. FRIGIDAIRE FRIG. $30. 384-7813. All-Temp.

2-DOOR FRIG-FREEZER COMBINation, $89. 384-7813. All-Temp.

82 MISCELLANEOUS FOR SALE

X X X X X X X X X X X X X
X DO
X IT
X NOW!
KITCHEN REMODELLING
Victoria's One-Stop Kitchen Centre
We can take care of the entire job!
* CABINETS
* SINKS and COUNTER TOPS
* PLUMBING
* RE-MODELLING
Free Estimates
Phone Today!
W. R. MENZIES & CO.
911 Fort EV 3-1112
X X X X X X X X X X X X X

I'M ONLY THREE
I NEED A HOME!
I'd be useful—do a good job, too! I have an insurance policy of 90 days and have earned the reputation of being a good worker. Want to know my name? It's Amana ... short for Amana Refrigerator-Freezer. If you take me into your home I'll bring a large capacity bottom freezer and top refrigerator automatic defrost with me. Stop by and see me at the Bay in the major appliance department, 3rd floor. Only $249 .... terms available. By the way—there are lots of other used items to choose from, too!
HUDSON'S BAY COMPANY
Incorporated 2nd May, 1670

NEW and USED SPECIALS!
1 USED 40" FRIGIDAIRE ELECTRIC RANGE $79.95
3 USED OIL RANGES
1 Enterprise, like new $149.95
1 Beach, like new $139.95
1 Wingham Clipper $75.00
1 NEW 8 cu. ft. push-button defrost REFRIGERATOR $199.95
1 NEW WESTINGHOUSE automatic dishwasher $329.95
HARKNETT Appliances
2333 Gov't Street 384-4169

For Sale or Rent
INVALID AIDS
For the Home Patient
Infra red lamps, wheel chairs, walkers, bed trays, commode chairs, bed pans, lightweight walkers, crutches, rower exercisers, bike excercisers, air purifiers.
SURGICAL SUPPLIES Limited
(Div. McGill & Orme)
1012 Broad St. EV 4-8433

X X X X X X X X X X X X X
MAIS FURNITURE
$10 down and $10 per month buys any item
WASHERS
Moffat automatic washer $49.95
Wringer washers from $9.95
Bendix Dual-a-matic Combination washer-dryer $249.95
Kenmore automatic washer with suds return $149.95
USED REFRIGERATORS
from $19.95 to $199.95
USED RANGES
Oil Ranges from $49.95
Fawcett 24" automatic $89.95
McClary Combination coal-wood-electric $79.95
Moffat 24" automatic gas $149.95
RENT-TO-PURCHASE TVs
MAIS FURNITURE AND APPLIANCES
EV 5-3435
1821 Cook Street
X X X X X X X X X X X X X

VICTORIA'S HEADQUARTERS FOR CANADA'S NEW FLAG
Printed nylon outdoor flags.
1' 6"x3' $5.75
2' 3"x4' 6" $7.89
3'x6' $9.95
Orders taken in advance for any size between 6"x12" to 7' 6"x15'. Order now, be sure to have your flag for February 15
JEUNE BROTHERS OUTDOOR STORE
570 Johnson Street EV 5-7751

2 - PCE. CHESTERFIELDS, $69.50 and $79.50; oil heater, $19.50; chrome suites, $29.50 - $42.50; electric heaters, $2.59 - $5.50; 110 volt Rangette, $19.00; good Sealy double mattress, $24.95; single beds, $16.50 - $44.50. Pandora Furniture, 1650 Pandora, near Cook. EV 3-6319.

NICE DINETTE SUITE WITH china cabinet, $69; Viking fridge, new condition, 6 months guarantee, $119; 24" automatic electric range, $49.50; pump organ, $85; Valor oil heater, $12.50; modern lowboy china cabinet, $39.50. T & T Variety, 2605 Douglas Street. 383-5393.

DORMAN'S
1328 Douglas
WAIT FOR IT!
WATCH FOR IT!
DORMAN'S SALE OF TAILORED TO MEASURE SUITS BY SAVILLE ROW

DEMOLISHING HOUSES — 1418 Cook, 1042 Johnson St. Doors, windows, bricks and miscellaneous. Free kindling. O.K. Trucking Co. Ltd. 385-1812.

DELTA ELECTRIC
"Your Westinghouse Dealer" where special prices prevail at all times. 714 Cormorant. 384-7416.

REBUILT VACUUM CLEANERS, floor polishers, etc. One year "as new" warranty. Largest selection in town. Unsurpassed value. Cash or Credit. ABC Electric, 821 Fort Street. EV 4-3113.

WE BUY AND SELL CHILDREN'S Good Outgrown Clothing
MAGIC WAND SHOP
Shelbourne Plaza 477-4614

MOVING, MUST SELL BY FEB. 11. Bendix washer-dryer combination, Norge frost-free fridge, 7x10 rug, hi-fi. 658-5129.

BEDROOM SUITE, ALSO 1 DOUBle, 1 single bed; Frigidaire; Maxwell roto mower. Cheap for quick sale. GR 8-2075.

¾ BED, SPRING AND MATTRESS, good condition, $20; R.C.A. cabinet TV (put in rumpus room), $40. Ph. 382-2664 after 6 p.m.

CLOCK RADIO (RCA), 1 MANTEL radio like new, 1 TV antenna with 3 heads. EV 3-1424.

SMALL COMPRESSOR, USED ONLY once, reasonable; 1 car rack. Ph. 382-8390.

GAIN-A-DAY AUTOMATIC WASHing machine; fire screen; 6 chairs. EV 4-8241.

BLUE CHINESE RUG, HAND woven. Good condition, $200. Ph. EV 2-4180.

WESTINGHOUSE ELECTRIC stove, full size, $65; fireplace mantel, $25. 386-3819.

NEW AND USED WASHERS AND dryers. Island Washer Sales and Service. 615 Chatham. EV 2-6413.

PAY UTILITY BILLS AT "CALL DAVEY" DRUG STORES
PRESCRIPTION SPECIALISTS

FOR FACTORY PARTS, SERVICE call Filter Queen Sales. 2368 Douglas St. EV 5-4332.

BEEF BY SIDE OR QUARTER. Hogs half or whole. Good for locker. Sell reasonably. EV 3-9065.

AMPEX STEREO TAPE RECORDer and tuner, cost $1,500, will sell for $600 cash. EV 3-6709.

TWO SIDES ONLY, GOVERNMENT inspected beef, young and tender, 38 cents a lb. GR 8-1434.

82 MISCELLANEOUS FOR SALE

AT EATON'S WAREHOUSE
749 View Street
SAVE ON APPLIANCES
New—Used—Demos.
"BERKLEY" automatic electric frying pans $12.95
WEST BEND 5-cup polypropylene automatic coffee makers ... $8.00
"BERKLEY" 8-cup automatic coffee makers $15.00
SUNBEAM 4-slice pop-up toasters $27.50
SAMSON-DOMINION 4-slice pop-up toasters $15.95
SUNBEAM radiant control toaster $29.95
SAMSON-DOMINION pop-up toaster $8.88
G.E. pop-up toaster $14.00
SAMSON-DOMINION steam irons $8.25
SUNBEAM steam irons $9.75
SAMSON-DOMINION portable hair dryers $10.50
SAMSON-DOMINION electric can openers $7.99
"BERKLEY" electric blankets, $17.99
WESTINGHOUSE INSTANT-ON 11-inch portable TV sets, NEW $149.95
WESTINGHOUSE 5-tube mantel radios, NEW $18.88
30" "VIKING" push-button automatic electric range, visual oven door, USED $79.95
36" ENTERPRISE combination wood and electric, automatic, with visual oven door, USED, $99.95
10-cu-ft GIBSON refrigerator, cross-top freezer, swing-out crispers, door racks, USED, $99.95
1964 "VIKING" 2-speed multi-cycle automatic washers, 3 only, NEW, to clear $229.95
1965 FRIGIDAIRE 4-cycle clothes dryers, NEW $168.88

SAVE ON CARPETS
UNDERFELT REMNANTS, 50c to $3.
ALL SIZES AND SHAPES
NEW TRILON DELUXE
9'x9' Cinnamon $64.95
6'x9' turquoise $49.95
7'6"x9' brown $59.95
6'9"x12' beige $53.95
LINOLEUM REMNANTS
⅓ to ½ OFF

MISCELLANEOUS
2-piece beige chesterfield, foam rubber cushions, USED $49.95
2-piece chesterfield, grey slip covers, USED $79.95
Simmons hide-a-bed, USED $79.95
2-piece chesterfield, modern style, loose back cushions, beige, gold or brown, NEW $169.95
3-piece walnut veneer bedroom suite, shaded wheat or charcoal finish, NEW $199.95
Sealy ready-beds, nylon covered, NEW $149.00

SHOP THURSDAY AND FRIDAY 'TIL 9
NO DOWN PAYMENT with your EATON ACCOUNT

OVERSTOCKED
Brand New Appliances

	REG.	SALE
Thor Wall Oven	$179.95	$149.00
Thor Surface Unit	$89.95	$78.00
Fawcett Deluxe Oil Range	$419.95	$318.00
Beatty Clothes Dryer	$159.95	$128.00
Jupiter Fruit and Vegetable Juicer	$49.95	$38.00
McClary Easy 12 Cu. Ft. Refrig.	$279.95	$219.95
Admiral All Refrig.	$489.95	$388.00
Beatty 20 Cu. Ft. Freezer	$259.95	$208.00
Admiral AM/FM Stereo	$549.95	$399.00
Admiral 19" Portable TV	$219.95	$188.00
Admiral 4-Speed Record Players	$26.95	$19.88
Admiral Auto Record Players Stereo	$79.95	$49.88
Philips Portable Tape Recorder	$144.95	$98.00
Admiral Radio	$19.95	$16.88
Dumont Stereo	$129.95	$99.88

BUTLER BROTHERS
1720 Douglas St.
(OPP THE BAY)

ALWAYS BARGAINS IN USED CAMERAS
VICTORIA PHOTO SUPPLY
1015 Douglas St. EV 5-3458
FREE PARKING AT REAR

OFFICE SAFES
New and Used
ALL SIZES
Combinations Changed and Repaired
PRICE'S KEY SHOP
847 Fort Street EV 4-6221

DUPLICATORS, SPIRIT, GESTETner, used. Full stock of duplicating supplies and equipment, service. A. B. Dick distributor for offset, mimeo, photocopy machines and supplies. Terms, trades, lease. J. R. Pipes Business Systems Ltd., 1111 Fort St. Phone 386-8000.

BE DRESSED
with a fur stole for the theatre opening. We have a good selection of capes and stoles from $125 to $395.
FOSTER'S FURS
720 Yates Street EV 3-2514

TAPE RECORDERS
A limited number of upright models at 35% below regular price. Full guarantee.
CONTINENTAL HOME SUPPLY
851 Johnson Street

CORRUGATED EVERLITE FIBERglas sheet, for patios, awnings, etc. Buy it now and be ready for those lazy days of summer! Industrial Plastics Ltd., 506 Fort.

SEWING PROBLEMS?
Elna and Bernina Service and Supplies
COAST SEWING MACHINES
816 Fort Street EV 2-9014

5 ONLY, NEW 2-H.P. BRIGGS-Stratton engines, reg. $67.20. This week only — special at $44.50.
B.C. POWER MOWER SALES
832 Fisgard 382-6513

OFFICE SPECIALTY FURNITURE, chairs, desks, filing cabinets and systems. Distributor, J. R. Pipes Business Systems Ltd., 1111 Fort St. Phone 386-8000.

CIPHER FULL STEREO TAPE REcorder, 2 separate speakers, 2 microphones. Reg. $325. Special $249. Victoria Color Photo, 1227 Government. EV 5-5683.

BELL AM-FM MULTIPLEX STEreo tuner, $175. Tape Recording Centre, 1543 Fort at Oak Bay Junction. EV 2-0923.

USED BEAUTY SALON EQUIPment, in good condition; chesterfield and chair. EV 2-5917, 5:30 - 8 p.m.

BRITISH INDIA RUG, 8'x10', green, $110; wool hooked rug, $30; reverse stitch portable sewing machine, $30. GR 7-2250.

1933 DODGE 6-CYLINDER MOTOR, still in crate. Also one lawnmower. Offers. Highway Standard Service. 478-1751.

LEN GLANCY PAINTS
Interior White Latex
Reg. $2.30 — Sale $1.49
1116 Blanshard 383-0557

72-HR GOLF REPAIR SERVICE
New and Used Clubs and Carts
VAN ISLE GOLF SERVICES
849 Fort EV 3-0134

HERRING JIGS 75c, FISHING supplies. Craigflower Service, 996 Gorge Rd. West.

LADY'S BRAND NEW SPEIDEL watch band, $8; Jolly Jumper, in good condition, $6. EV 3-4238.

15-CU.-FT. CHEST-TYPE DEEPfreeze, $99, terms. 384-7813. All-Temp.

WATERPROOFING FOR CLOTHING and canvas covers. Victoria Tent & Awning Co. 531 Fisgard.

GYPROC — $1.50 A SHEET. People's Trading Post, 2510 Trans-Canada Hwy., 478-3933.

"EVERLASTING" Light Bulbs
Clovelly Service EV 2-3812

JADE, RHODONITE, JEWELRY
THE OLD PROSPECTOR
1357 Esquimalt Rd Ph. 385-6418

GOOD USED LUMBER, 2 WATER tanks. 478-1874. 479-5897.

DOUBLE BEDS, HEATER, PHONE after 7 p.m., EV 4-9356.

MOVING—FURNITURE FOR SALE. Also garden tools, etc. 384-1367.

A.M.C. FRIG AND EASY SPIN-DRY washing machine, $85. 478-3692.

EVENING DRESS FOR THE BALL! Tall, slim size. EV 3-0314.

FLY ROD, REEL, LINE, AS NEW, $18. 386-1788.

6-YEAR-SIZE CRIB AND MATtress. EV 5-2953.

New Viet Cong Bombing of U.S. Troops

★★★★

LATE SPORT RACES | FOUR STAR FINAL | NEWS FLASHES STOCKS

WEATHER: Mostly Cloudy, Cool

Victoria Daily Times

Founded 1884
The Home Paper
Telephone 382-3131
Want Ads 386-2121

81st Year, No. 211 ★★★★ VICTORIA, B.C., WEDNESDAY, FEBRUARY 10, 1965 —34 PAGES PRICE: 10 CENTS WEEKEND 14 CENTS

JONES, HANKINSON CASES TO BE APPEALED BY GOV'T

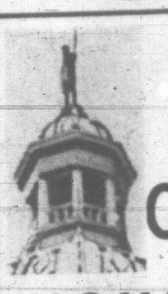

In Our HOUSE

By Arthur Mayse

We must wait a while longer before we learn from British Columbia's slim grey number-one park ranger whether a mining town will presently blossom in already-nibbled Strathcona.

Speculation insists that such a town is on the planning boards, and my own guess is that it will not only materialize but be flourishing and perhaps expanding long after the Strathcona ores are stripped from what were once the people's acres.

I do not propose to dwell on the Strathcona passage with which Recreation and Conservation Minister Kenneth Kiernan concluded his Tuesday reply to the budget speech.

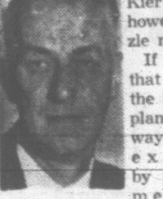

Two points raised by Mr. Kiernan do, however, puzzle me.

If houses that stand in the route of a planned highway can be expropriated by government, why could not the same policy be applied to a scattering of miners' claims allowed by deed of a shortsighted government 50 years ago?

And how—in fact, how in all hades—do we, as parksman Kiernan suggests, "preserve the aesthetics" of Strathcona now?

This, of course, is balderdash, although Strathcona's mountains will still stand, and perhaps some of her first-growth timber; and a Buttle Lake slightly polluted by mine tailings will continue to sparkle in the sun.

Except for Dewdney NDP Dave Barrett's bitter cross-floor charge that: "You've given away 50 per cent of Strathcona Park, Mr. Minister!" Mr. Kiernan's words brought scant dissent.

That may come when the House at a later point debates the bill proposing a parks act, which we have sorely lacked for many a year.

Still, fair is fair, and to this brother of the trees must go [illegible] flourish to date. This was directed toward Highways Minester Gaglardi.

Declared smiling Ken Kiernan, after announcing the unfeasibility of a Garibaldi-Lillooet River road link:

"I would not say it's impossible for our little Roman to build a road there . . . If you gave him the money, by golly, he'd build a road to the moon!"

And, I don't doubt, scatter "Sorry for the inconvenience" signs along the way.

★ ★ ★

Deputy Speaker William Speare for Cariboo shared the afternoon with the minister,

Continued on Page 2

RACING Pages 2, 32

31 Feared Dead In Billet Raid

SAIGON (UPI)—Communist Viet Cong terrorists destroyed a U.S. army billet tonight in Qui Nhon, 275 miles northeast of Saigon.

It was feared as many as 31 Americans were killed.

A U.S. military spokesman said one American was known dead, 14 wounded and 30 missing. He said the four-storey building was "entirely destroyed" by the explosives placed by terrorists who penetrated stepped up security.

The building normally houses 57 Americans and 45 were believed asleep in it at the time.

The attack coincided with reports of renewed fighting over vast areas of South Viet Nam and a major government disaster in Binh Dinh province 300 miles north of Saigon.

450 CASUALTIES

A series of Communist attacks wiped out three government companies—some 450 men killed, wounded or missing. A spokesman called it the worst defeat of the war so far.

In other attacks two more American fliers were reported killed. One died when his helicopter was shot down 30 miles east of Saigon. Another died of wounds suffered Monday in a battle some 200 miles north of Saigon.

The attack on the billet at Qui Nhon came at 8 p.m. A spokesman said the mangled bodies of two Viet Cong were found nearby with demolition equipment. They apparently were killed by their own bombs.

The attacks came after the "National Liberation Front," the political arm of the Viet Cong, called for stepped up attacks on Americans to offset the retaliatory bombing raids on the North Viet Nam.

LBJ MEETS ADVISORS

Meanwhile, in Washington, President Johnson called in his top military and diplomatic advisors. White House press secretary George E. Reedy said Johnson was turning his "closest attention" to the latest development.

There was speculation in diplomatic quarters that U.S. retaliatory action would be taken. Belief of this was based on the fact that the latest incident appeared from first reports to have taken a greater toll of lives than the attack on Pleiku last Saturday.

'Unfair Jailing Concern Forced Rivard Moves'

OTTAWA (CP)—Andre Letendre, executive assistant to Justice Minister Favreau, told the Dorion judicial inquiry today he sought information in the Rivard narcotics case because he didn't want Opposition Leader Diefenbaker to get up in the Commons and say a man had been imprisoned unjustly.

He said that at that time—last August — a great many charges were being made that the justice department was keeping innocent persons in prison.

Counsel Yves Fortier asked why Mr. Letendre wasn't put on his guard when told that Lucien Rivard had previously been involved in the narcotics traffic.

Mr. Letendre just shrugged.

Mr. Fortier is counsel for Montreal lawyer Pierre Lamontagne who has testified he was offered a $20,000 bribe July 14 to agree to bail for Rivard, wanted in the U.S. on narcotics conspiracy charges. Mr. Lamontagne was—and still is—acting for the U.S. government in the Rivard affair.

UNDER PRESSURE

Mr. Lamontagne has testified that he was put under Liberal political pressure to agree to bail for Rivard.

He went to the RCMP Aug. 11 with his allegations after receiving telephone calls about the Rivard case from Mr. Letendre, Liberal MP Guy Rouleau and Guy Lord, then special assistant to Mr. Favreau.

Mr. Letendre said he learned from Mr. Lamontagne that Rivard was involved in an international narcotics network.

Ross Drouin, Conservative party counsel, quoted Mr. Letendre's statement to the RCMP Aug. 19 that he (Letendre) didn't think his questioning that day by the RCMP concerned a serious matter.

Chief Justice Frederic Dorion asked whether Mr. Letendre didn't think it was serious when the RCMP started questioning

Continued on Page 2

★ ★ ★

Still Fails To Remember

OTTAWA (CP) — Guy Masson, self-styled Liberal organizer, was recalled before the Dorion inquiry today and confronted with evidence of telephone calls of which he had denied any knowledge in previous testimony.

Masson, who has said he acted as messenger boy for Mrs. Lucien Rivard to Raymond Denis, former executive assistant to Immigration Minister Tremblay, was asked whether he wanted to change his testimony, as a result of the evidence submitted by the Bell Telephone Company.

"No," replied the burly Masson. He just couldn't remember those calls.

Vancouver Stocks Closing Prices

VANCOUVER—Closing sales: Galaxy 1,000 at .94, Dundee 1,000 at .68, Dolly Varden 1,000 at .72, Hurley River 2,000 at .19, Torwest 1,300 at $1.02, Teximont 1,400 at $1.27, Western Mines 300 at $4.90, Mt. Washington Copper 1,000 at .99, Can. Am. Pete 3,000 at .21, Silver Standard 500 at $1.25.

TALKS URGED BY DE GAULLE

PARIS (AP) — President de Gaulle today sounded a new call for negotiations to neutralize Viet Nam and the rest of Southeast Asia.

De Gaulle's appeal for talks declared that the strife cannot be settled by weapons. He said there must rather be negotiations with the aim of cutting off all foreign influence. De Gaulle's statement did not single out the United States or any other country.

FACTS OF WAR are explained to little American girl who must leave her father behind in Viet Nam. President Johnson ordered all U.S. dependents to leave country as situation worsened in last few days. Girl and her mother are waiting for plane at Saigon airport. (AP Wirephoto.)

All-Out China-U.S. War Could Explode: Pearson

(Times Ottawa Bureau)

OTTAWA — Viet Nam could explode into a "full scale far eastern Chinese-American war," Prime Minister Pearson warned here today in an address to the Ottawa Canadian Club.

"The situation is full of danger and Canada is directly interested in it. We have naturally expressed our concern to our neighbor," Mr. Pearson said.

It is a "confused and dangerous" situation, he said.

"The best solution, of course, would be to end foreign intervention and bring about a unified, independent, neutral Viet Nam. But what chance has a unified Viet Nam of becoming anything but a Communist Viet Nam, not through popular decision but by Chinese imposition?" he asked.

This is the basic problem that must be set beside the obvious danger that retaliation may escalate into war.

"Let us not oversimplify the problem, especially to justify easy criticism of United States policy," he cautioned.

The government of India on Monday had proposed an immediate suspension of all provocative action in South Viet Nam as well as North Viet Nam by "all sides," Mr. Pearson noted.

"This is an appeal which I can heartily support, but I add only in its entirety," he said.

The Indian government also proposes negotiations through a Geneva-type conference to seek a peaceful and enduring solution, he pointed out.

U.K. Sends Troops

LONDON (UPI) — Britain is sending at least two more warships and about 1,000 troops to join the forces defending Malaysia against Indonesian harassment, defence sources said today.

FINAL ★★★★ BULLETINS

Man Crushed to Death

A man was crushed to death this afternoon under his 15-ton caterpillar at a logging operation off Kangaroo Road about two miles from Rocky Point Road.

The accident occurred about 1 p.m. The man's identity was not known.

A Langford fire department ambulance which attended at the scene was forced to return when its gasoline tank was ripped on the rough logging road leading to the scene.

Big Drug Cache Seized In Hong Kong

HONG KONG (Reuters)—Police announced seizure of about 2.6 tons of opium and 386 pounds of morphine at a chicken farm here. A police spokesman said today more drugs might be in bundles of bamboo at the farm. He said the seizure was worth about 4,000,000 Hong Kong dollars ($760,000 Canadian).

Boats Seek Fiji Hurricane Survivors

SUVA, Fiji (Reuters)—New Zealand Air Force barges joined dozens of small boats today in a mass rescue of Fijian villagers marooned in floods after a devastating hurricane.

At least 23 persons are believed to have been drowned in the last three days.

Britannia Eviction Order Refused

VANCOUVER (CP)—The Giant Anaconda Mining Company failed today in its bid to have the International Union of Mine, Mill and Smelter Workers (Ind.) evicted from its property at Britannia, B.C.

Judge A. H. J. Swencisky, in county court, dismissed an application for an eviction order.

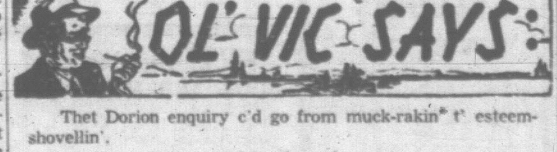

Thet Dorion enquiry c'd go from muck-rakin' t' esteem-shovellin'.

★ ★ ★

Y'd think th' Americans w'd do better in Viet Nam. They've had a lot of experience in this North versus South battlin'.

★ ★ ★

Guess openin' night at th' Playhouse w'll be a dry run.

Crown Prosecutor Takes Action

(Earlier Story Page 24)

Crown prosecutor Lloyd G. McKenzie, QC, today said he will take the G. E. P. Jones and George Hankinson cases back to court.

He said he plans to file notice of appeal in the Jones case before the time runs out Feb. 14 and has not made up his mind which of several courses available he will take in reviving the Hankinson case.

Mr. Jones, suspended provincial purchasing commission chairman, was acquitted Jan. 15 of charges of accepting benefits. Mr. Hankinson's preliminary hearing on charges of giving the benefits ended in a dismissal Tuesday.

"The crown is not satisfied to let matters rest as they are and it is particularly dissatisfied with the legal rulings relating to the status of Jones," Mr. McKenzie said after reviewing the situation this morning with officials of the attorney-general's department.

(Mr. Jones was found not to be a government official within the criminal code definition under which the charges were laid.)

Mr. McKenzie said he had to appeal the Jones case to "preserve what rights the crown may have." But in the Hankinson case, he can make several applications aimed at ordering a trial as well as a straight appeal from the magistrate's decision that the Jones' decision washed out any need for ordering a trial.

PGE Wage Hike Urged By Report

(Earlier Story Page 6)

Retroactive wage increases in three steps totalling five per cent for train crews and 12 per cent for yardmen were recommended today as a basis for settlement of the strike against the Pacific Great Eastern Railway.

Dean G. Neil Perry submitted an industrial commission report to Labor Minister Leslie Peterson saying the increases should go back to Jan. 1, 1964, when the last contract expired. He also suggested 16 changes in work rules and other provisions requiring company agreement.

The report said that if the dispute is settled, the PGE and Brotherhood of Railroad Trainmen should agree to set up an impartial committee to study possible change in methods of paying the workmen, currently based on a mileage formula as well as actual working time.

Slashed Girl Flees Nightmare

LOS ANGELES (AP)—Pretty Roxann Grebe says a would-be rapist held a beer-can opener to her throat as she drove her small car on a wild ride through Los Angeles suburbs.

"Each time a car pulled up next to us, I'd scream and he'd cut me again with the opener," the 18-year-old high school senior said. "The people in the other car would just stare and drive on.

"Several times I'd manage to get part way out the door. I cried out for help, and he dragged me back inside each time. People watched — and turned away."

She pulled open the top of her house coat slightly to show long scratches on her throat and upper chest.

A dark-eyed brunette, Roxann works part time as a saleswoman in a store near the Covina home. She gave a reporter this account of her experience:

She got off work Monday night and was getting into her small car.

Suddenly a dark-complexioned man jumped into the car with her, thrust the opener against her throat and said, "Don't scream—you're going with me."

As they drove he bent over as if to pick up something. She slammed on the brakes, ran to a nearby phone booth and called her mother, Mrs. Elizabeth Grebe.

Mrs. Grebe said Roxann's hysterical voice poured out the story. Then, she said:

"All of a sudden I heard her cry out, 'Oh, no!' then all I could hear was the sound of the receiver banging against the side of the booth."

The girl said her assailant dragged her back to the car and forced her to drive again.

In Glendora the attacker took the wheel and drove to an isolated area in the foothills to the north, halted the car and tried to attack her.

She fought back, finally shoved away the hand with the opener and raced for a house.

CANADA'S EXTREMES

High—Victoria, Nanaimo 45
Low—Prince Albert —31

Canada to Help U.S. Curb Dollar Drain

WASHINGTON (AP) — President Johnson said today he has obtained "firm assurance" from the Canadian government that it will pursue policies to limit the flow of U.S. investment dollars into Canada, to the extent consistent with keeping Canada's currency reserves stable.

Johnson made the statement while ordering sweeping measures to "bring an end to" the U.S. balance-of-payments deficit, including a penalty tax on overseas loans as well as investments.

He also asked a voluntary mobilization of private banking and industry to restrain spending and lending abroad.

In a special message, Johnson asked Congress to slash the duty-free exemption on foreign purchases brought home by returning American tourists to $50 retail value from $100 wholesale value—in effect, a reduction to less than one-third of the present limit. (See story page 19.)

The president said the recent abrupt widening of the payments deficit need not alarm Americans or foreign holders of dollars, since the 1964 deficit of $3,000,000,000 reflected continued year-to-year improvement. His message said:

"Clearly, those who fear for the dollar are needlessly afraid. Those who hope for its weakness hope in vain. . .

"The dollar is, and will remain, as good as gold, freely convertible at $35 an ounce."

. . . RIVARD

Continued from Page 1

the executive assistant to a cabinet minister.

Mr. Letendre said he had been told by Mr. Favreau that he would be questioned by the RCMP but the minister hadn't told him why.

Mr. Letendre said he was uneasy because he thought he might have lost a secret document or said something he shouldn't have. When the matter turned out to be his telephone call to Mr. Lamontagne, he had relaxed.

Mr. Drouin said Mr. Letendre must have known how serious the matter was. He had described Mr. Favreau as being "pale and wan" and Mr. Lord had told him the Rivard case involved narcotics and that it would be dangerous to release Rivard on bail.

Mr. Letendre said later he wasn't surprised that Mr. Rouleau had approached him and Mr. Lord about the Rivard case. Requests were received every day from MPs concerning justice department cases.

Andre Villeneuve, counsel for Mr. Rouleau, asked whether MPs take steps in criminal cases.

CHARGES DELAYED

Mr. Letendre said yes. He recalled that Mr. Favreau had delayed laying charges in one case at the request of Erik Nielsen (PC—Yukon) so that the latter would have time to make representations first.

Mr. Drouin described this cross - examination as "repulsive."

Chief Justice Dorion told Mr. Letendre to stop giving more information than was sought.

Mr. Nielsen on Nov. 23 brought the Lamontagne charges to public attention in the Commons and named Mr. Letendre.

In earlier testimony today, Mr. Letendre, 35, said he was told in August by Mr. Lord that Rivard was reported to have bank accounts in Mexico and Switzerland and to have been ready to skip the country if granted bail in Montreal.

Mr. Letendre, taking the witness stand for the first time, said he was told Aug. 11 by Mr. Lamontagne, acting for the U.S. government in the case, that arrests had been synchronized around the world in a crackdown on an international network of which Rivard was a part.

Arrests had been made, for example, in Boston, Marseilles, and the Far East.

Mr. Letendre also gave testimony to the effect that Rivard had been involved previously in the narcotics traffic but had stayed away from it for three years.

He said Liberal MP Guy Rouleau told him Mrs. Rivard had given this information to his brother, Raymond Rouleau.

Mr. Lamontagne has charged that he was subjected to Liberal political pressures to agree to bail for Rivard.

He went to the RCMP with his allegations Aug. 11, the day he received telephone calls from Guy Rouleau, then parliamentary secretary to Mr. Pearson, and from Mr. Letendre.

Mr. Letendre said Mr. Rouleau spoke to him about the Rivard case Aug. 11.

He quoted Mr. Rouleau as saying he wanted to discuss the possibility of bail for Rivard but needed information on the case first.

Mr. Letendre said Mr. Rouleau mentioned Rivard had been of service to Raymond Rouleau in electoral campaigns.

He said he then spoke about the matter to Mr. Lord who had also been approached by Mr. Rouleau. It was at this point that Mr. Lord had told him of Rivard's foreign bank accounts and of the danger that Rivard would escape if granted bail.

Mr. Letendre said he phoned Mr. Lamontagne because at that time there were charges of persons being illegally detained.

SEE POLITICAL PRESSURE

The witness said there was political pressure on the government as well as arising from the dismissal from the navy of Gordon Knott because of mistaken identity by the RCMP security branch.

He told Mr. Lamontagne that Mr. Favreau's office had received representations on behalf of Rivard.

Mr. Letendre quoted Mr. Lamontagne as saying that Robert Kennedy, then U.S. attorney-general, was following the narcotics closely and that he knew Mr. Favreau would not interfere with the judge hearing Rivard's extradition case.

The witness said Mr. Favreau met Bob Kennedy in Toronto in April.

"We called him Bob like we called the president Jack," Mr. Letendre said.

Mr. Letendre testified that in a telephone conversation with Mr. Lamontagne the Montreal lawyer told him Mr. Favreau was not the kind of person to interfere in matters which did not concern him.

He (Mr. Letendre) told Mr. Lamontagne of a meeting between Mr. Favreau and the U.S. attorney-general last April and said the two ministers would co-operate on matters of common interest.

He also had told Mr. Lamontagne he would be visiting Washington after the Atlantic City convention of the Democratic party.

RACE ENTRIES, RESULTS

HIALEAH

FIRST RACE—Six furlongs:

Rib Tickler 107	Palmyran 116
Fiddlers Belle 106	Young Stratmat 116
Good Behavior 107	Trojan Act 116
Missile Siew 116	Bahia Blanca 111
Oh My Darling 111	Big News 116
Anteros 107	Romeadventure 107
Galley Chief 111	Lady Maria 107
Top Colonel 118	Morgan Lad 112
Captain Russ 114	Joy Soca 111

SECOND RACE—Six furlongs

Artful Dodger 119	Mr. Clasher 119
a-White Bear Lake 119	Traffic Police 119
	Stanford 119
Ambi Zambeze 119	Sogo 119
a-Tamden 119	Baby Carriage 119
Bold Bidder 119	Supreme Court 119
The Jouster 119	Abba Salamah 119
Marching Orders 119	Sailing By 119
Maribeau 119	Golden Gayety 119
Mortarboard 119	a-Entry

THIRD RACE—Three furlongs:

Ocalawise 118	Bluemat 118
Gerrirullah 118	Measure 118
Addies Fritz 118	b-George Zee 118
Mahdi 118	Padanaram 118
Volco Dandy 118	Star Barton 118
Skippers Lad 113	a-Try Landing 118
Many Laughs 118	Admiral Twain 118
a-Sindons Pet 118	Fact Seeker 118
Royal Bargain 113	Big Rick 118
Hes My Partner 118	a-Entry
b-Manager Moe 118	b-Entry

FOURTH RACE—Six furlongs:

Priss 113	Little Red Belle 121
Gee Judge 113	Candy Stripes 113
All Rough 113	Tehama 108
Been Taken 116	Cherith 113
Celtic Rose 113	Get A Lot 113
Surprise Call 113	Ice Carnival 108
Miss Alabaster 113	

FIFTH RACE—Seven furlongs:

Humorismo 112	Drummed Out 116
Grand Wizard 114	Jesses Invader 111
Prince Timothy 116	Westbury Road 116
Maulette 112	Taut Ship 116
Bandolero II 116	Bar Twine 112
Too Much Brass 112	Draw-T 116

SIXTH RACE—Mile and one-sixteenth:

Arrigo 116	Javell 112
Crispy Crackers 118	Ships Log 116
Maids Adventure 111	b-Gen. Counsel 116
a-Mon Cher Frere 107	Your Prince 112
	b-Jimmy Ritz 112
Hello Babee 114	Prince Rico 116
Cochises Brave 114	a-Matrins Ark 116
Rebecca 111	a-Entry
Tabeeb 116	b-Entry
Western Hero 112	
Judofmine 114	

SEVENTH RACE — Mile and one-eighth:

Tudor Manor 115	b-Connecticut Hall 115
a-Victory Myth 115	
Green Cheese 110	Bama Day 115
BFS Own 115	Blue for Boys 115
Hermits Gin 115	Narushua 115
Amber Lake 115	Hurricane Tim 112
b-To the Point 115	Richmond Grays 112
Hap Gladd 115	
a-Terra Hi 115	a-Entry
	b-Entry

EIGHTH RACE—Seven furlongs:

Garwol 113	Freddie R. 116
Atomic 113	Silver Monarch 119
Lord Date 118	Swoonaway 122
Ampose 122	Purser 114

NINTH RACE — Mile and one-sixteenth on turf:

Mohtadeh 116	Lous Hildy 116
French Wind 116	Red Mink 109
Fayette Queen 116	a-Affaire Damour 118
Beauvante 111	
Quinama 112	Kathy Dares 107
Laugh and Cry 116	a-Straw Hat 116
Egg Money 112	a-Entry
Key Lea 116	

SELECTIONS

1—Captain Russ, Top Colonel, Galley Chief.
2—Artful Dodger, The Jouster, Mortarboard.
3—Gerrirullah, Skippers Lad, Ocalawise.
4—Little Red Belle, Been Taken, Tehama.
5—Jesses Invader, Grand Wizard, Maulette.
6—Crispy Crackers, Cochises Brave, Arrigo.
7—Green Cheese, Tudor Manor, Terra Hi.
8—Ampose, Freddie R., Atomic.
9—Beauvante, Lous Hildy, Egg Money.
ONE BEST: GARWOL.

HIALEAH

First Race—Seven furlongs:
Shorter (Rotz) $21.40 $6.60 $3.80
Sport Tip (Solomone) 32.00 13.80
Sonken (Adams) 3.40
Also ran: Fire at Will, Maracco Lad, Confident Boy, Profit Refused, Miss Normandy, With Credit, My Problem, Adorette, Lea Star. Time—1:26 4-5.

Second Race—Seven furlongs:
Pa Pa Red (Venezia) $5.60 $3.00 $2.80
Well Behaved (Ussery) 3.80 3.40
Bay Breeze (Hernandez) 6.40
Also ran: Bit of Luck, Pablo Pavlova, Ground Cover, Cavanboy, Americas Emblem, Kilkarry, Abdul, Idol Sun. Time—1:25 4-5.
Daily Double paid $33.60.

Third Race—Seven furlongs:
Mays Relic (Adams) $20.60 $5.20 $5.60
Nitelife Charlie (Wajda) 7.60 6.00
New Leader (Pearl) 16.80
Also ran: Keen Quiet, Sweet Prima, Rustic Gentleman, Our Tammy, Yode Choice, Broadway Bill, Try Cash, Seasick, Free World. Time—1:26 4-5.

Fourth Race—Six furlongs:
Presidetn Jim (Rotz) $5.60 $6.20 $4.20
Geology (Boland) 18.60 10.00
Barterville (Turcotte) 4.00
Also ran: On The Line, Star on High, King Libra, Traffic Whirl, Rough Territory, From The Top. Time—1:11 4-5.

Fifth Race—Six furlongs:
House Cat (Vasquez) $8.60 $5.00 $3.40
James B.W. (Ussery) 7.20 3.80
Johns Jest (Phelps) 10.00
Also ran: Sassy Boots, Two Steie Overture, King of Tartars, Knobs, Rowdy Dowdy, Roydale, Place Dropper. Time—1:11 3-5.

Sixth Race—Six furlongs:
Pass the Word (Turcotte) $9.20 $5.00 $2.60
Aqua Missile (Rotz) 4.80 2.60
Mr. Pax (Chambers) 2.20
Also ran: Noon Rock, At First Blush, Neegrass, Parawolf, Voters Choice. Time—1:22 1-5.

Seventh Race—Six furlongs:
Bonnie Dell (Brumfield) $14.40 $7.80 $6.40
Ada From Decada (Venezia) 10.00 6.60
Vapor Swirl (Zakoor) 9.20
Also ran: Ivalinda, Aterida, Barbados, Ky. Countess, Boda, Short Span. Time—1:22 2-5.

Eighth Race—Mile and one-eighth:
What a Treat (Rotz) $3.20 $3.00 $2.40
Vassar Grad (Knapp) 7.40 5.00
Amerivan (Chambers) 4.00
Also ran: Special T., Tauna, Lovely Hanna, Miss Misque, Wee Lassie, So Behave. Time—1:53 1-5.

SANTA ANITA

First Race—Six furlongs:
Belldana (Shoemaker) $13.00 $8.00 $5.60
Brev Hostess (Hartack) 19.00 12.60
Regal Flair (Maese) 5.80
Also ran: War Capitol, Baby Tracks, Hostess Ruth, Silky Ross, Quick Tide, Cliffdweller, Jolly Times, Pueblo Grande, Fleet Streak. Time—1:10 2-5.

Second Race—Mile and one-sixteenth:
Leisurely Midge (Mahorney) $20.20 $6.40 $4.20
Master Lark (Harmatz) 3.20 2.60
Herby II (Brinson) 4.00
Also ran: Mighty Tempted, Old Times Sake, Oxaroh, Friar Culleton, Magic Hare, Wine Beautiful, Left Lane, Right Thinking, Sleepy Mary. Time—1:46.
Daily Double paid $164.20.

Third Race—Three furlongs:
Bay Folly (H. Moreno) $56.40 $15.00 $10.00
Premise (Longden) 4.60 3.20
Lin's Mary (Ross) 4.00
Also ran: Holiday Dawn, Princes Princess, Fair Gerry, Ask The Girls, Appealable, Skyla, Great Shot, Imbros Heiress, Village Capers, Thinkwell, Arvinette. Time—.32 4-5.

'Get Fleet Out'

MOSCOW (UPI)—Communist North Viet Nam today demanded the immediate withdrawal of the U.S. 7th Fleet from the China Sea. It said the fleet had been sent there to stage provocations which created a "very grave threat" to Southeast Asia.

Police Set Afire

MADRAS (UPI) — Frenzied student rioters burned two police inspectors to death today in Coimbatore during day-long rioting against the imposition of Hindi as the official language of India.

Credits Extended

LONDON (UPI)—The Bank of England announced today that the huge international credits to buttress the pound and arranged by the national banks of major western countries are being extended.

Algae Study Grant Sought For District

A federal research grant to University of Victoria to help battle lake algae infestation will be sought by Metro Health Board, delegates agreed Tuesday.

Senior medical officer Dr. J. L. M. Whitbread stressed the urgency of the problem which so far is confined to Langford Lake, where blue green algae—toxic waterbloom—was blamed for the death last fall of pet dogs.

The request for federal aid will go through provincial Health Minister Eric Martin, who has his deputy making an investigation into availability of funds to help combat the problem.

Dr. Allan Austin, Uvic algologist who has been studying the lake on his own initiative for several months, said university biologists are "willing and interested . . . but we need some kind of support."

He said he had no quick answer to the infestation problem. "I'm a scientist and I must wait until I'm sure," he said.

RESEARCH GRANTS

Dr. Whitbread said special research grants for matters affecting public health are available from the federal government.

The research study was recommended in a report made by Metro Health chairman R. Gordon Lee, who pointed out that dangerous algae growth may extend to other fresh-water bodies in the area.

Dr. Austin would carry out an "extensive study of this blue green algae throughout this area," the report said. Dr. Austin and the director of provincial laboratories have personally agreed to the study.

Algae may be eliminated temporarily by use of copper sulphate poison, harmful to other lake life.

A better way to tackle the problem is to pin down its cause through research, Reeve Lee's report indicated.

Studies so far have indicated that fertilized material from adjoining land have a bearing on the problem, as it is two years since the land was fertilized.

Dr. Austin has a water sampling system set up to chart a growth pattern in Langford Lake.

. . . MAYSE

Continued from Page 1

and in between were sandwiched two excellent country members from each side of the House.

One was NDP Frank Calder, plugging doggedly for his enormous wilderness riding of Atlin.

Salmon Arm Socred Willis Jefcoat was the other. Mr. Jefcoat proposed a pay-by-the-week fishing licence for out-of-province anglers—to my mind the most sensible suggestion of the day.

Charmer of the legislative evening was Waldo Skillings, SC for Victoria, who, before laughter prompted a correction to Swartz Bay, urged construction of a four-lane highway between Victoria and Tsawwassen.

A feat which would tax even the little Roman, by golly!

McDonald Trails

PITTSBURGH (UPI) — Challenger I. W. Abel maintained a slight, inconclusive lead over incumbent David J. McDonald today in unofficial and incomplete returns from the election for president of the United Steelworkers Union (USW), which resumes contract talks with the steel industry soon — possibly next week.

DOCTORS URGE MASS WALKOUT

LONDON (CP)—While the British health ministry pleaded with them not to walk out, leaders of 500 Birmingham doctors announced Tuesday they will recommend a mass resignation from the national health service in protest against a new pay scale.

Get TAX SAVINGS NOW for YOUR FUTURE SECURITY by using GOVERNMENT REGISTERED

RETIREMENT SAVINGS PLAN
CANADIAN INVESTMENT FUND

BASED ON A LONG TERM ACHIEVEMENT RECORD
For 1964 income tax purposes, join now.
Ask any Investment Dealer or Broker for free information or mail this to
CALVIN BULLOCK Ltd.
C-I-L HOUSE, MONTREAL 2

FIRST CALL with Bonwicks

"Do we have 'Fanny Hill' and if not, why not?"

Letter Writer To Testify Before Dorion?

Prime Minister Pearson has communicated with both Premier Bennett and Attorney-General Robert Bonner regarding the Stonehill "mystery" letter, but neither would say much about it Tuesday night.

Neither gave any indication that Ottawa had agreed to ask the Dorion inquiry to investigate the letter, but Mr. Bonner surmised the author would be called to testify if lawyers at the inquiry were successful in requests that the matter be added to the investigation.

Mr. Bonner, however, continued his refusal to identify the author he earlier revealed had admitted to RCMP sending the phony letter in Premier Bennett's name which was regarded as an effort to support Harry Stonehill's application for immigration department clearance.

Premier Bennett declined to disclose the message he received in a wire from Prime Minister Pearson.

Mr. Bonner said he had received a "cordial and correct" letter from the prime minister indicating that the phoney letter could fall within the scope of the Dorion inquiry's terms of reference.

But he declined to reveal whether the prime minister had accepted or rejected the British Columbia request that he ask Chief Justice Dorion to investigate the circumstances of the letter.

Previous indications were that federal officials felt it was up to the provincial government to initiate an investigation.

Murder Try Charges Laid Against Pair

VANCOUVER (CP)—Attempted murder charges were laid Tuesday against a man and a girl who police said were found unconscious from an overdose of tranquilizers.

Mulkeet Singh Biln, 29, of Squamish, also was charged with counselling a person to commit suicide.

The 15-year-old girl was being held by juvenile authorities.

Police said a cleaning woman in a motel found the two unconscious 10 days ago. A note was found.

Biln still is in hospital recovering. The girl was released from hospital Monday.

Balcer-Harkness Axis Seeking to Dump Dief

(Times Ottawa Bureau)

OTTAWA—A Balcer-Harkness axis appears to be shaping up to put continuing pressure on John Diefenbaker to step down from the office of national leader.

Leon Balcer, chairman of the Quebec caucus, and the man who led the latest revolt against Mr. Diefenbaker confirmed here Tuesday that he expects to be in touch with Mr. Harkness in the next few days. Mr. Harkness was a leader in the move at the annual meeting a year ago that challenged Mr. Diefenbaker's position at the head of the Tory party.

Mr. Harkness is en route to Ottawa. He is a Member of Parliament for Calgary and a former defence minister in the Diefenbaker government. He resigned his portfolio in the cabinet revolt that preceded the last federal election.

Mr. Balcer now appears convinced that Mr. Diefenbaker's days as national leader are numbered. As a result the French-Canadian member may continue to sit in the Commons as a Conservative member from Quebec.

THIS IS HOW YOU DINE ON A SCENIC DOME ACROSS CANADA

Yes, aboard THE CANADIAN! Pretty smooth . . . cruising across the country with soft lights, soft music, gourmet food and only the changing view to prove you're on a train . . . and First Class roomettes, bedrooms, berths, compartments and drawing rooms waiting to lull you to sleep. Also on THE CANADIAN—Tourist sleeping cars—deluxe Coaches with reclining seats and full-length leg rests—economical, informal Coffee Shop. See your Travel Agent or any Canadian Pacific office.

VICTORIA-REGINA Sample First Class Faresaver Plan all-inclusive fare, including lower berth and all meals. (Meals and berth from Vancouver) Information and reservations: EV. 2-8131, EV. 5-7771

$40.02 one way

TRAVEL Canadian Pacific

TRAINS/TRUCKS/SHIPS/PLANES/HOTELS/TELECOMMUNICATIONS
WORLD'S MOST COMPLETE TRANSPORTATION SYSTEM

KRESGE'S

FEBRUARY SALE

CHENILLE BEDSPREAD
Solid colour bedspreads with a fringe on 3 sides. Choose from Twin size 76 x 103" and Double bed size 90 x 103". A large selection of colours from which to choose.
Reg. $4.99 Value. Special, $3.99

Sale Ends Saturday, 5:30 p.m.

LADIES' MINICARE BLOUSES
White blouses with short sleeves in an assortment of styles. Each packed in pliofilm bag for your convenience.
Reg. $2.95 value.
Special $1.99

BABY SEAL-TEX PLASTIC PANTS
Elastic at waist, heat sealed seams and rayon binding. White, pink and blue colours. Sizes S, M, L, XL. Reg. 4 for 98c.
SPECIAL 6 for 97c

FIRE KING CASSEROLES
Round Shape Casseroles in white glass with clear glass knob cover. 1 qt. size.
Reg. 1.29. Sale 87c
Reg. 1.39. Sale 97c
Reg. 1.49. Sale 97c

WILLARDS WILLOW BUDS AND MACAROONS
These are a pure delight. Buy some for the family today.
Reg. 69c lb.
FEBRUARY SPECIAL .... lb. 59c

FRUIT TREES
Plastic stem, leaves and fruit in plastic pot. Choose from the following fruits: Orange, Lemon, Green Apple, Green Grape, Red Gooseberry, Date, Red Apple and Strawberry.
Reg. 99c Value.
FEBRUARY SPECIAL 67c

SATISFACTION GUARANTEED OR MONEY CHEERFULLY REFUNDED

NOW Completing PHASE No. 5

~~PHASE No. 1 COMPLETED~~
~~PHASE No. 2 COMPLETED~~
~~PHASE No. 3 COMPLETED~~
~~PHASE No. 4 COMPLETED~~

Next Phase No. 6, 100% Cost Increase

ENROLL TODAY for only $2.75 Per Week Plus $10.00 Initiation Fee NO EXTRA CHARGES

This is the total average cost if you enroll during this EXPANSION SPECIAL

Mr. D. Carr says: "I lost 36 pounds and 8" off my waist in just 2 months thanks to a SUPERVISED, SPECIALLY DESIGNED program" at PALM SPRINGS HEALTH SPA

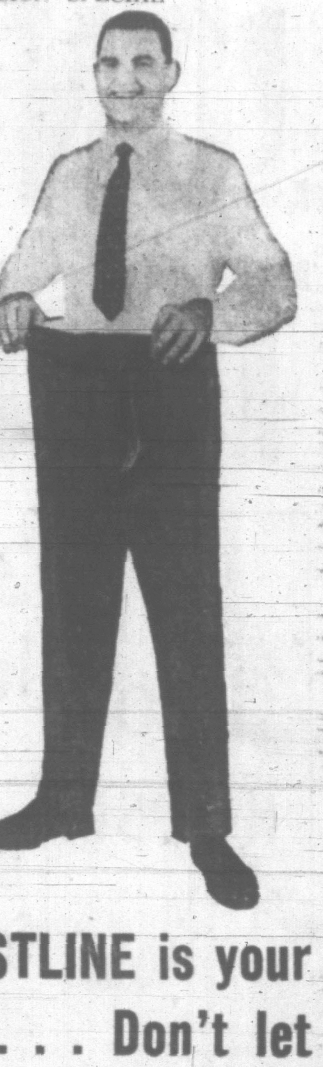

Join the INCREASING NUMBER of business and professional men of ALL AGES who have found NEW PHYSICAL FITNESS and VIGOR at PALM SPRINGS HEALTH SPA

Your WAISTLINE is your LIFELINE . . . Don't let your life 'WAIST' away!

Ladies . . . Resolve Now to be Slim and Trim for the New Year

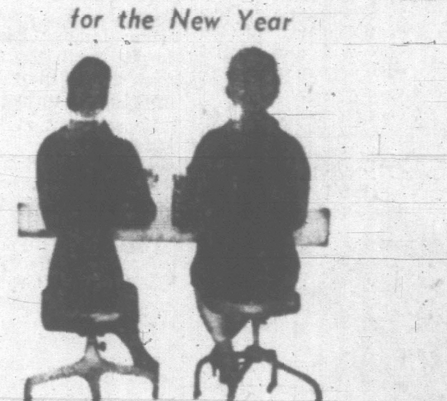

Which Lady Is the Palm Springs Member?

Just One of Our Many Superb Facilities
HOT MINERAL HYDRO SWIRL-POOL

Direct from Europe and Palm Springs. Relax in special seats while hot, swirling Mineral Water explodes against you to give you the very finest in Modern Hydrotherapy. Stimulates entire muscular and circulatory aches and pains: So very effective for relieving the nervous systems. Offers relief from arthritis, rheumatism, bursitis, tensions of modern living. Temperature 108°.

FACILITIES FOR MEN AND WOMEN:

- Ultra-modern Health Club for men.
- Patented electric reducing machines.
- Figure contouring and firming machine.
- Magic profile facial machine.
- Hydro swirl-pool treatments.
- Finnish Sauna Steam Room.
- Oil of Eucalyptus inhalation room.
- Private thermostatically controlled showers.
- Private Clothes Lockers.
- Personal Extraordinary Service.
- Luxurious figure contouring salon for women.
- Mechanical body reproportioning machine.
- Mild progressive resistance exercising apparatus.
- Completely air-conditioned.
- Hot mineral baths.
- Private Ultra-Violet Beauty Ray Sun Booths
- Mechanical massage and spot reducing.
- Private Dressing Booths.
- Individual programs and complete supervision.

Palm Springs HEALTH SPA

SHOWN BY APPOINTMENT
PHONE 385-0732 or 385-1513
1315 GOVERNMENT STREET

Our Affiliated Prestige Clubs Are Located in Major Cities Throughout U.S., Canada and Europe